NRA CODE

Watch the Dog Contest series of stories running in The Post. The story today appears on Page 3.

The Washington Post

Fair and warmer.

NO. 21,236 | ENTERED AS SECOND CLASS MATTER, POSTOFFICE, WASHINGTON, D. C. | WASHINGTON: TUESDAY, AUGUST 7, 1934 | COPYRIGHT, 1934, BY THE WASHINGTON POST PUBLISHING CO. | THREE CENTS

Hitler Shuns Politics, Asks Peace as Aim Of DeadChief

Reassurances of Policy Omitted at Rites for Hindenburg.

National Funeral Is Set for Today

Charge of German War Guilt Denied in Eulogy by Chancellor.

Berlin, Aug. 6 (AP).—The German people were called upon today by Chancellor Hitler to follow the patriotic spirit of Paul von Hindenburg in death as they followed and idolized the man in life.

Speaking at a memorial service before the German Reichstag, the man who assumed the powers of the dead President declared that "honestly and with his whole heart," the old warrior desired peace for his people.

This brief reference to the future was the only portion of the speech which in any way touched upon Hitler's policies as sole ruler of the nation, now that Von Hindenburg's hand is stilled.

The political discussion, which some expected Hitler would enter into as a reassurance of the world, was omitted from the speech.

To Speak Again at Funeral.

Hitler left late in the afternoon for Tannenberg in East Prussia, where tomorrow he will speak again at the national funeral for the President.

Whether he will again confine himself to phrases of the dead man's career was not known, the possibility existing that he might speak of his future course in government.

"As fate has designated us to continue to lead the Reich, and the people," Hitler said today, "we can only pray to Almighty God that He may vouchsafe success in our labors and struggles for the happiness of the world.

"May He also give us strength at all times to stake our lives for the freedom of our people and the honor of the German nation.

Wanted Peace, He Says.

"May He especially, in His mercy, let us find the right way for securing the boon of peace for our people, to shelter it from the misfortune of war, just as the deceased one ever wanted it, honestly and with his whole heart.

"Deputies of the German Reichstag, men and women of the German people:

"In this consecrated hour I implore you now to look beyond this transient moment into the future.

"Let the strong reolization enter our hearts.

"The Herr Reichspresident Field

Continued on Page 3, Column 2.

Extra Motor Dividend Paid

$20,000,000 Is Passed on to Stockholders of General Motors.

New York, Aug. 6 (AP).—Directors of General Motors Corporation today cut a melon for stockholders of more than $20,000,000 in the form of a 50-cents-a-share extra dividend.

Alfred P. Sloane, jr., president, said among considerations motivating the payment was that this sum "passing into the channels of active trade, will act as a worth-while stimulant to business in general."

This is the second of the fruits of recovery for the owners of the approximately 43,500,000 common shares, the first having been a 25-cents-a-share disbursement last December.

Shareholders, however, still see their regular annual disbursements maintained at the depression low of $1, since directors today ordered another regular quarterly disbursement of only 25 cents.

The 50-cent extra, however, is the largest extra since 1929, when 60 cents a share was ordered in addition to the regular payments at the rate of $3 a share annually then prevailing.

RFC Lends Chicago School Wage Fund

$22,500,000 at 4½% to Pay Teachers.

Chicago, Aug. 6 (AP).—Jesse H. Jones, chairman of the Reconstruction Finance Corporation, late today announced authorization of a $22,500,000 loan by the RFC to the Chicago School Board for full payment of teachers' salaries.

The loan will finance seven months' salary payments to June 1, 1934.

"While the bonds which the RFC will take for this loan have heretofore been authorized by the school board and city officials at 5 per cent interest," Jones said, "I find the finances of the city of Chicago and the board of education to be in such improved condition as to warrant a lower interest rate, and accordingly, we are authorizing this loan at 4½ per cent."

Der Fuehrer Salutes His Troops

Associated Press Photo.

This photo, telephotoed to London and then radioed to New York, shows Chancellor Hitler of Germany reviewing the reichswehr just after speaking before the Reichstag yesterday, lauding the late President von Hindenburg in a funeral oration. The chancellor is hatless and his hand is extended in the Nazi salute.

Hindenburg's Body Started On Last March

Tannenburg Hero Travels Flowered Road After Family Service.

(Copyright, 1934, by the United Press.)

En Route to Tannenberg, East Prussia, Aug. 6 (U.P.).—The body of President Field Marshal Paul von Hindenburg started at 8:30 p. m. moving through a flower-garlanded highway toward its final resting place at Tannenberg War Memorial.

Intimate family services were held at 8:15 p. m. at the estate at Neudeck, where the body of the aged soldier had lain in state since last Thursday. They were attended by Col. Oskar von Hindenburg, the President's son, retainers and high government dignitaries.

Reichsfuehrer Adolf Hitler and Gen. Hermann Wilhelm Goering, Prussian premier, left Berlin by airplane to participate in the funeral services at Tannenberg; the services here were confined to immediate members of the family.

Army Honor Guard.

Following the brief family services, the oaken casket was borne down the front steps. Reichswehr officers composed the guard of honor outside. Chaplain D. Schlegel again blessed the casket as two officers stood at attention.

The honor company of the Second Battalion of Deutsche Eylau, the last unit reviewed by Von Hindenburg, stood stiffly at attention as the casket was placed on a caisson.

The Reichswehr troops were drawn up in parade formation. They included two battalions of infantry, two squadrons of cavalry and one artillery battery. The infantry and cavalry bands successively sounded taps, the notes floating clear, over the heads of tens of

Continued on Page 3, Column 5.

Hot Weather Puts Last White House Dog in Hospital

Pal, last of the White House dogs, is in a hospital recovering from effects of the hot weather.

About two weeks ago, Winks, a setter puppy owned by President Roosevelt, was overcome and crashed fatally into a fence. Since then attendants have been keeping a close watch on Wink's playful companion.

Pal, an English bull terrier, the property of Gus Gennerich, the President's personal attendant, began acting "queerly," according to attendants, some days ago, and a veterinarian was called.

The terrier was admitted to the D. E. Buckinghams Hospital and a good rest was ordered. Hospital attendants say the dog will be able to greet its master on his return Friday with Mr. Roosevelt.

2,000 Agents Added in War On Illicit Rum

U. S. Dry Staff at All Time High as Battle to End Is Opened.

By Leon Dure, Jr.

Secretary Morgenthau yesterday deployed his alcoholic forces for a new offensive against illicit liquor, ordered almost 2,000 more agents to join the fray, and then declared, "If the bootleggers lick me at this job I'll admit it and go home."

Dividing the Nation into 15 enforcement zones, he announced the final set-up of an Administrative plan under which the present alcohol tax unit of the Bureau of Internal Revenue, with 3,291 men, will be increased to 5,000—an all-time high for dry agents.

"If the United States Government," he asserted, "can't enforce its own laws, I'll feel pretty sick about it. No, I'm not going home; I feel very far from being licked."

In his overhauling of the alcohol tax unit the Treasury Secretary split up the East to create three more districts, transferred supervisors and assistants right and left and went over the entire personnel "with a fine-toothed comb." From now on, he said, it would be "a fight to the finish."

"First Honest Effort."

"Some people have been kind enough to say this is the first honest effort we've had to eliminate the bootlegger," he replied to questions. "I'm perfectly content to stand by the figures."

In charge of what Mr. Morgenthau cheerfully projected as the greatest drive against bootlegging ever conducted will be Arthur J. Mellott, solt-spoken Kansas City

Continued on Page 2, Column 5.

Storm Again Slows Byrd Rescue Party

Food Slips Into Crevasse But Is Recovered.

Little America, Antarctica, Aug. 6 (Via Mackay Radio) (U.P.).—Dr. Thomas C. Poulter reported today that he and his tractor crew of two men again were southward-bound, after a mild blizzard, to relieve Rear Admiral Richard E. Byrd.

The storm added to the party's difficulties. The only known safe passage for the tractor through crevasses and pressure ridges on the ice, traversing Amundsen Arm, could not be located and the party was forced to cruise in various directions looking for the old trail. Before they could locate it or find a new transit, the vague gray light of the forenoon dissolved and darkness closed in again.

The sled carrying the party's rations slid into a deep crevasse 6 feet wide and 30 feet deep, and it took all three men most of yesterday afternoon to dig it out.

Long, Fleming Vanish on Eve Of Court Test

New Orleans Sends Police Detail to Aid Militia Against Reds.

New Orleans, Aug. 6 (AP).—Under the muzzles of machine guns, several hundred Communists and Socialists, claiming to voice the sentiment of "the masses," today demonstrated aganist both Senator Huey P. Long and Mayor T. Semmes Walmsley. They condemned expenditure of public funds for military display.

The demonstration was held just across the street from city hall, where Mayor Walmsley had installed hundreds of heavily armed police, and from city hall annex, where Senator Long's steel-helmeted National Guardsmen are encamped.

Police swarmed over the area and laughter swept the packed spectators when the city stationed a police sub-machine gun squad around the area, apparently to protect their political antagonists, the militiamen, from the demonstrators.

At the same time the Long and Walmsley forces came to grips in a courtroom in a series of legal actions.

The court took under advisement the question of whether police power in New Orleans shall continue in the hands of the mayor or be transferred to a public board decreed by the recent Long-controlled Legislature.

Tomorrow the same court has summoned both Senator Long and Adjt. Gen. Raymond H. Fleming to answer for calling out troops in a political fuss. Both Long and Fleming had dropped out of sight today and their associates professed to have no knowledge of their whereabouts.

A court order for demobilization of the Guard was served on Long several days ago, but Fleming has evaded service.

The troops meantime have remained on duty, garrisoned in the

Continued on Page 3, Column 4.

Grains Soar To New Highs

Confusion Rules Trading Wheat 33, Corn 30 Cents Above Year's Lows.

Chicago, Aug. 6 (U.P.).—Grain prices soared to new high levels for the season today, while a crop-destroying heat wave settled over the drought-cracked prairies of the West and Southwest.

Mad confusion ruled over the Chicago Board of Trade as the world flocked to the pits to buy grains. All future options of the five major grains—wheat, corn, oats, rye, barley—edged to seasonal high marks.

At the maximum advance, wheat was more than 33 cents a bushel above the year's low, corn was nearly 30 cents higher, oats 23 cents, rye 32 cents and barley 29 cents above the bottom touched earlier in the year.

Wheat, sold for September delivery, commanded a premium of $1.08⅜ at the extreme, while the May contract brought top of $1.13½. May corn was as high as 82¾ cents a bushel, and May oats reached 53½ cents, May rye 90½ cents and May barley 69 cents a bushel.

The situation in the great corn belt caused grave concern. One expert estimated deterioration reduced prospects by at least 15,000,000 bushels daily. With pastures barren, seared by unprecedented drought and heat, farmers were forced to scoop into their storage bins to feed starving live stock. The supply in store, it was estimated, is cut by 300,000,000 bushels each month.

Activity around the pits was pitched to feverish heights as America today became grain-minded.

Trade was especially impressed by the foreign demand for holdings. Commission houses with foreign connections led a nervous attack, waving orders and willing to pay a premium for options.

Friends Save Prince's Widow, Once Rich, From Potter's Field

New York, Aug. 6 (AP).—Two friends averted a potter's field burial today for Mrs. Katherine Rigo Gordon, 55, widow of Prince Rigo, famous gypsy violinist, with whom she once toured Europe, accompanied by 40 servants.

For nearly a day after her death the body lay unclaimed in a hospital. Then Frank Parish, an acrobat, and Mary Davis, both of New York, arranged to have the remains taken to a funeral chapel.

Taken to a hospital charity ward from her squalid tenement rooms, Mrs. Gordon died Sunday, penniless and alone. Nothing remained of the fortune which had enabled her to achieve a colorful, glamorous life on two continents.

Mrs. Gordon came to this country as a young girl from her native Hungary. She was only 17 when she was first married—to Casper Emerson, wealthy and socially prominent Philadelphian. They went to Europe and there met Prince Rigo.

The violinist was then the husband of Clara Ward, noted beauty and a Detroit heiress. She had deserted her husband, Prince de Chimay, to roam the world with Rigo.

The gypsy musician and Mrs. Emerson fell in love and, after the Ward fortune had been squandered, were married.

A new era of lavish living opened. Rigo's prodigious earnings were spent with ease. Then the violinist never regarded as a masterful musician but drawing huge crowds through his colorful personality, began to slip. In 1927 he died, leaving his widow penniless.

Two years later she married Edward Gordon, former Lieutenant Governor of Florida, and they moved to a baronial mansion overlooking the Hudson River. The depression swept away the Gordon fortune and he died.

Mrs. Gordon finally was evicted by a foreclosure on the Spuyten Dyvil Chauteau and drifted from one tenement to another. When she died, an oil painting of Clara Ward and an old violin, neither worth much, were her only possessions.

Eight Killed, Ten Missing In Mine Blast

Rescuers Dig Toward Trapped Men in Virginia.

2 Victims Found Alive; 80 Others Fight Way Out.

Derby, Va., Aug. 6 (AP).—Hope for miners still entrapped in the No. 3 mine of the Stonage Coke & Coal Co. faded this afternoon after rescue workers had brought out two men alive and eight dead.

Exactly how many men were in the part of the mine affected by an explosion at 7 a. m. today had not been determined but it was believed that from seven to ten remained. Between 70 and 80 men working in other sections of the mine escaped through an abandoned entry.

Progress toward the entombed men was slow because of the necessity of forcing in fresh air and expelling poisonous monoxide fumes before rescue parties could advance.

Escape Difficult.

The two living and eight dead men were found in a main corridor about 400 feet from the mine entrance. The men still missing were working in a gallery approximately 1,000 feet from this point. It was believed the explosion occurred in this vicinity.

The workers who escaped had to walk 2,000 feet under a low roof and plunge through water three feet deep in places.

The dead: Ralph Burchill, general mine foreman; Clyde Ward, Charlie Milam, foreman; Alex Payne, drill runner; Jessie Doyle, motorman; Clarence Reed, brakeman; Lafayette Blondell, miner, and Charlie Reece, pumper.

A body at first identified as that of Ben Jinkins later was identified under another name. Jinkins was missing. Those brought out alive were Lawrence Flenner and Walter Bayless.

It was feared that those still in the mine might be badly burned or mutilated by the explosion and that identification would be difficult.

Relatives Stoical.

Relatives and fellow workers of the dead or missing men were almost stoical in the face of the worst calamity in the Virginia mining field in recent years.

Women and children crowded porches and yards, quietly awaiting the news they feared to hear.

Two men, Fred Sloan and Henry Bowers, were outside and just in front of the drift mouth when the explosion occurred. They were blown 75 to 100 feet, but escaped injury.

Sloan had a pocket full of dynamite caps and a cache of powder, but these almost miraculously escaped being exploded.

Bramer Tucker fell under influence of the deadly gas while in the mine, but was picked up by Homer Rutherford, motorman, and carried to safety through the low passage, partly filled with water.

Spectator Killed When Bull Tosses Matador's Sword

Coruna, Spain, Aug. 6 (U.P.).—A spectator was killed at a bullfight today when a sword, tossed by a maddened bull, swished through the air and penetrated his heart.

The victim, Candido Roig Roura, was sitting in the fifth row in the grandstand, watching Juan Belmonte, famous matador, and a furious animal in the pit.

Swiftly Belmonte plunged at the bull. The latter tossed viciously and the fighter's sword flashed into the crowd, piercing Roura's breast.

New York College Head Ships as Able Seaman

New York, Aug. 6 (AP).—Dr. Frederick B. Robinson, president of the College of the City of New York, returned from Europe today and disclosed that he had made the eastbound trip a member of the crew of the Tela, a Norwegian freighter, to learn what sort of life a sailor has.

Dr. Robinson said it was the happiest 16 days he ever spent and expressed surprise that anyone was interested in a college president turning seaman.

Widow Held in Killing Of Attorney in Texas

San Antonio, Tex., Aug. 6 (AP).—A murder complaint was filed today against Mrs. Gladys Rice, a 40-year-old widow, shortly after Ben H. Kelly, 64-year-old attorney, had died from pistol wounds received at a busy street intersection.

Police said they took a smoking pistol from her hand immediately after the shooting and quoted her as saying financial affairs led to the slaying. She said she was a seamstress.

Hoover, Hyde Traveling.

Yosemite, Calif., Aug. 6 (AP).—After a fishing trip to Merced Lake and Yosemite Park streams, former President Herbert Hoover and Arthur M. Hyde, former Secretary of Agriculture, left Tuolumne Meadows today via Tioga Pass without disclosing their destination.

Mounting Drought Toll Viewed by President; He Pledges Safeguards

Shoemaker Ordered Jailed in Minneapolis

Police Told to Pick Up Representative for 30-Day Term.

Minneapolis, Aug. 6 (AP).—Representative Francis H. Shoemaker, Minnesota Farmer-Laborite, who a month ago paid a $50 fine on a disorderly conduct charge, today was sought by police to serve a 30-day workhouse sentence on a traffic charge.

The Representative who has so often found himself in difficulty with the law could not be found, however. His hotel said he was to have returned from Brainerd in northern Minnesota, but up to a late hour today he had not been located.

He was sought on a bench warrant and a commitment order issued by Judge F. B. Wright, who ordered the Congressman picked up to begin serving a 30-day workhouse sentence when he did not appear in court.

The alleged offense, a failure to stop after an accident, occurred May 5. On May 31 Shoemaker was convicted and sentenced to pay a fine of $75 or serve 30 days in the workhouse. A third continuance, granted at the Representative's request, expired today.

The disorderly conduct fine was

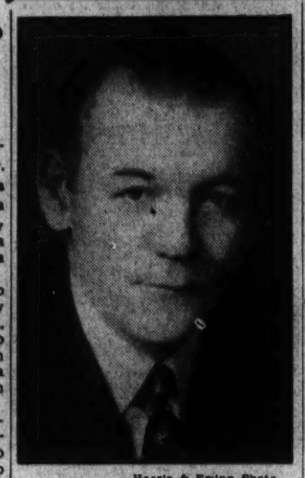

Harris & Ewing Photo.

REPRESENTATIVE FRANCIS H. SHOEMAKER.

imposed after Shoemaker was arrested in the market area, scene of disorders in the May truck drivers' strike. Alleged to have been inciting disturbances, the Congressman

Continued on Page 2, Column 4.

100 Massacred In Arab-Jew Religious War

Marial Law Declared in Algeria as Savage Fighting Rages.

Constantine, Algeria, Aug. 6 (AP).—Authorities estimated that at least 100 persons were massacred in Constantine alone after savage fighting broke out anew late today in the religious war between Arabs and Jews.

Martial law was declared tonight and Senegalese troops were attempting to restore order to Constantine and the nearby port of Philippeville.

Special trains were bringing all available colonial troops into the city. Machine guns were set up at strategic spots throughout the Jewish quarter, and patrols of soldiers were marching through the principal streets.

Military authorities ordered that all traffic cease, and cafes were closed.

All the members of two Jewish families were reported to have been killed, women and children being among the victims. Witnesses said afterwards their bodies were mutilated.

Shots from a Jewish home caused the battle to flare anew after authorities thought calm had been restored.

The Arabs retaliated by setting fire to five buildings and putting to death a number of Jews.

Strict censoship by French authorities, who feared the fighting would spread to other parts of Algeria, prevented disclsoure of full details.

Killings also were reported at Hamma, Jemmapes and Bizet.

N. J. Livestock Men Strike.

Jersey City, N. J., Aug. 6 (AP).—Demanding increased wages and shorter hours, livestock handlers in the Jersey City stockyards went out on strike today.

About 8,000 head of cattle in the yard were being cared for by other employes.

Labor Wars Hurt New Deal In Wisconsin

Leaders Are Pessimistic of Future and Hostile Toward NIRA.

By Elliott Thurston.

Milwaukee, Aug. 6.—The New Deal is reaping a whirlwind of labor troubles in Wisconsin.

Leading business men and bankers here are deeply pessimistic. They reflect all the fears of the future found among their contemporaries elsewhere. But to these inhibitions upon the resumption of private enterprise is added the more immediate, overshadowing fear that the New Deal has unleashed dangerous, largely emotional forces which it can not manage.

Many thoughtful men here think they see in the series of labor outbreaks, climaxed by the strike at the Kohler plant, the beginning of the overthrow of private industrial ownership, management and enterprise in this country. They blame the NRA, specifically Section 7 (a) as Washington has permitted labor leaders—or agitators—to construe it.

Kohler Strike.

For it is clear, in the Kohler strike, that the American Federation of Labor takes it for granted—and Washington has yet to dispute it—that Section 7 (a) is a grant, a charter, permitting A. F. of L. organizers, and only A. F. of L. organizers, an exclusive legal right to bargain and speak for the workers. The issue at the Kohler plant is not the principle of collective bargaining. It is recognition of the A. F. of L. as the spokesman for the employes. The strike in this plant

Continued on Page 2, Column 3.

Arnold Debiere Dies in London.

London, Aug. 6 (U.P.).—Arnold Debiere, 56, an American who taught card tricks to King Edward VII when the monarch was Prince of Wales, died today. He had lived in London since 1910.

Court Rules D. C. Fathers Must Care for Daughters Until 21

The District Court of Appeals ruled yesterday that girls do not attain their majority in the District until they become 21 years old.

The court was called upon to pass on the question when Mrs. Bertie P. Jones asked a review of a decision of the District Supreme Court that had exonerated her husband, William R. Jones, of contempt of court for his refusal to pay her $55 a month for the support of an 18-year-old daughter, Doris Jones.

The District Supreme Court had ordered the payment when the girl was 17 years and 9 months old. When she became 18 the father declined to continue the payments, and his wife, who had obtained an absolute divorce, asked that he be required to show cause why he should not be adjudged in contempt.

The lower court decided that Mr. Jones was not responsible for his daughter's support after she became 18 years old, but the appellate court said: "We think the lower court erred in holding that under the laws of the District the infant daughter attained her majority when she reached the age of 18 years. It is conceded that under the common law infants, whether male or female, attained their majority at the age of 21 years.

"It is also conceded that the Legislature may regulate the age of majority for infants in all cases, or for specified purposes only. The question to be determined, therefore, is whether or not in this jurisdiction the common-law rule requiring the father to support a female child until she attains the age of 21 years has been changed by statute.

"We find no statute in force in the District of Columbia which clearly provides that female infants shall as a general rule attain their majority at the age of 18 years. It is true that exceptions to the common-law rule have been provided by statute; these, however, recognize the existence of the general rule of the common law."

Rides Over Miles of Scorched Land in Montana.

Told of Need for Even More Relief

Program for Moving Farmers to Better Lands Pushed.

By Raymond Clapper.

Aboard Presidential Special, Fort Peck, Mont., Aug. 6. — President Roosevelt entered the drought belt today as he continued his homeward transcontinental journey and found a desperate situation, with damage three times as severe as it was when he left Washington, one that will require more help in addition to the $525,000,000 recently appropriated.

As he rode through miles of burnt-up farm land in Montana, he received the latest reports on the steadily mounting drought damage from Lawrence Westbrook, assistant Federal relief administrator, who has just completed a tour of stricken sections.

Mr. Roosevelt was advised that the drought damage has increased 380 per cent since Congress adjourned. It covers 60 per cent of the country. Some 26,000,000 persons have been struck by this calamity. The peak of the suffering and hardship has not been reached. That Federal aid now authorized will barely hold out until Congress meets in January, and more help will have to be authorized then, Mr. Westbrook told the President.

Out of Dreamland.

This blow strikes deep and its effects will not be overcome in a season.

Thus Mr. Roosevelt turned from what he calls practical dreams of the future to stark realities of the present. For three days he has been inspecting the sites of gigantic power, navigation and irrigation enterprises which he hopes will turn scraggly desert into Elysian fields where millions of machine-age husbandmen will, with the aid of man-made rain and cheap power, live in thriving contentment and comfortable prosperity.

Now he steps out of this land of dreams into one where men who also had dreams came thousands of miles by wagon and on foot, and by heroic labor built farm homes which nature has now, in effect, burned to cinders. Between 380,000 and 400,000 families in the 20 drought States are on relief as a result of the drought. At least 10 per cent of these, 30,000 to 40,000 families, will have to move if they want a fighting chance in the future, Mr. Westbrook estimates.

Inspects Fort Peck Dam.

During the long train ride across the parched Montana fields, Mr. Roosevelt studied this problem and caught up on some of the more important mail which had been forwarded from Washington.

At 4 p. m. President Roosevelt left his aircooled special train at Glasgow, Mont., and under an intense sun, motored 20 miles over dusty roads to see the Fort Peck dam site.

There he saw a Government shipyard in the middle of the prairie where scores of huge dredge barges are being built to be used in dredging and pumping earth fill into the dam.

Although the Presidental train resembled a rolling Montana State political convention with a score of office holders or seekers milling up and down the aisles and in the lounge cars, President Roosevelt, in a word of greeting to several thousand persons who waited to meet the train at Havre, declared that "this is not a political campaign."

Says Nation Supports Work.

Yet he added that "I believe the country understands what we are trying to do and is supporting our effort to make a better living for the average citizen."

Taking note of the burned fields as he entered the drought belt, Mr. Roosevelt said he was glad that it had not been any worse than it was.

A little further on it could hardly be any worse.

"We have to provide in the days to come for the elimination of the causes of not only drought, but of the conditions that come from drought," Mr. Roosevelt said. "It is going to take a long time to do it, but, as I have said before, I think we are on our way and that you good people understand it and are supporting it."

At a cost of $84,155,000, the Government will dam up the Missouri River during spring flood seasons and feed out water gradually to maintain a depth of 8 to 9 feet down to St. Louis, where it empties into the Mississippi. This, it is hoped, will encourage river shipping as a means of cheaper transportation to farmers. It is another one of those daring conceptions, worthy of Paul Bunyan himself, in which President Roosevelt revels

Roosevelt Sees Devastation in Drought Area

Rides Over Endless Miles of Parched Montana Farm Lands.

Continued from Page 1.

—a gamble with the future like Bonneville and Grand Coulee Dams. That is why out here they now call him "the master builder."

Perhaps, in a sense, the drought is a blessing in disguise, for it will enable the Government more easily to persuade thousands of farmers in drought sections to move on to the desert farther West and take advantage of the cheap irrigation and power which will, the President hopes, make that fertile but arid land bloom with profitable crops and where there can be no drought to wipe a farmer out in a single season.

Migration Necessary.

A large migration to populate the Pacific Northwest is necessary if the vast additional power and irrigation contemplated are to find any users.

However, any such new westward migration must be entirely voluntary. The Government is not, contrary to a widespread impression, seeking to forcibly transplant families. In fact the voluntary transplanting now beginning will be carried on entirely within State lines, Mr. Westbrook said today.

"In Montana," he continued, "we have 6,000 farm and ranch families on relief as a result of the drought. About 1,500 of these families are on land not sufficient to maintain them, so we are trying to help them get on good land. We are cooperating with the Agriculture and Interior Departments to buy their poor land, turn it into grazing and then buy good land and resell to the farmers who wish to move where they have a chance of succeeding. That program is entirely voluntary.

"We are organizing in each State a rural rehabilitation corporation. We have them in 20 States now. The FERA is contributing relief workmen to build new houses. Federal land banks are being asked to finance the land. We first lease the land to the farmer so that he may try it out and see if he likes it and if he is suitable to it. Then if he finds he can make a go of it we will sell him the land. In South Dakota we have already moved 100 families."

Not Forced to Move.

When asked about opposition of farmers to being moved, Mr. Westbrook said that this arose from the idea that the Government was going to compel them to move.

"If you tell a man he has to move his resistance will rise immediately," Mr. Westbrook said. "We are only offering to help them relocate if they desire to do so. Twenty-five per cent of the families in Montana and North Dakota ought to take advantage of this opportunity and more in South Dakota."

Crop farming probably will disappear entirely in Montana and the entire State will revert to grazing, in the opinion of W. R. Butler, Federal emergency relief administrator for Montana. He has lived here for years and knows the State intimately.

"Montana never should have broken the land at all. The soil is such that it grows crops well for one to three yers and then it suddenly loses its fertility. In addition, plowing up the land destroyed the buffalo grass which bound the soil together. Now the wind has swept much of the top soil away."

So you might say that farm land in Montana has within a few years become strayed or stolen. Mr. Butler thinks that the only thing left is to let it revert to grazing land with farmers, under irrigation, growing enough feed to carry their stock through the winter months.

New Country.

This is such a new country. It was only 87 years ago, for instance, that Brigham Young and his Mormon followers came out into the great American desert and began the settlement of it. The settlers have been carried on by their own determination and enthusiasm so completely that they have failed, in the opinion of many objective students of the problem, to appreciate the weaknesses of the area. It is a form of disloyalty to speak of these weaknesses.

In Oregon, where there is in some sections too much moisture, the residents do not speak of the rain, they call it "mist."

Robert H. Hinkley, assistant to Westbrook, told of a study made under the auspices of the Smithsonian Institution by Prof. Earl Douglas, of the University of Arizona. Prof. Douglas has examined tree rings of hundreds of trees in the Western country. As all students of forestry know, the tree rings reflect the growing conditions at the time. Prof. Douglas has found that about the year 1260 A. D. there was a drought period of 23 years. That date coincides with the migration of the Pueblo Indians from the north to their present location in the south, apparently in search of water.

Slaughter of Cattle.

Much of the wheat land in this section went in during the $2 wheat period at the end of the World War, when Europe was taking wheat at any price. Thus, under the push of an abnormal demand, land was seeded which should never have been touched by the plow. Now the drought merely emphasizes the transitory nature of that agricultural development and the only way out is to retreat.

Slaughter of cattle because of inability to feed and water them is reaching ravenous proportions, which in time will mean perhaps a serious curtailment of meat supply with consequent sharply increased prices for city consumers.

"We will have to butcher 25 per cent of the cattle in this area, or between 7,000,000 and 10,000,000 head," Mr. Westbrook said. "We are killing 200,000 animals a day now, half in commercial packing houses and half with relief labor. This meat is being used exclusively for feeding persons on relief and is being kept off the market.

"We are taking care to preserve for each farm a small breeding herd as a foundation for restocking later on.

"The drought is extending every day. New counties are being added steadily, although it is true that in some sections conditions have been alleviated partially by rain. Then, too, we will not have the permanent problem in sections like Iowa, Michigan or other places where normally there is no difficulty at all. But for this year we can't expect farmers to get anything more. Their crops are gone for the year and they will have to be taken care of next winter. That is when the real peak of the load will be reached."

"Half Moon" Grips Hand of Nation's Chief

Associated Press Photo.

President Roosevelt met Chief Half Moon at Coulee Dam, State of Washington, last Sunday. The Chief Executive made an address at the site of the $63,000,000 project. In the background are the President's sons, James, Franklin, jr., and John.

U. S. 'Betrayed' By Democrats, Bacon Charges

Says G. O. P. Supported New Deal Plans Only to Aid Relief.

Democrats have "betrayed" American voters by seeking to make permanent emergency legislation passed by Congress, Representative Robert L. Bacon, New York, vice chairman of the Republican Congressional Committee, charged last night.

Replying to a statement by Representative Joseph W. Byrns, Tennessee, chairman of the Democratic Congressional Committee, which cited heavy Republican votes in Congress for New Deal measures, Bacon accused Byrns of "hypocrisy."

"The Democratic House leader," Bacon protested, "ignores the fact that President Roosevelt urged adoption of New Deal measures not because of merit of the legislation, but because the country faced an emergency, the gravity of which the President himself stressed upon many occasions.

"Republicans in Congress were not playing politics with the depression. Republicans voted for these measures because they were proposed to take care of an emergency and because Congress and the people were told they were but temporary.

"Not Rubber Stamps."

"Republicans did not vote for measures which admittedly were proposed to effectuate permanent changes in our Government structure. Unlike the two-thirds Democratic majority in the House, they did not surrender their legislative responsibilities and duties. They were not rubber stamps. They were glad to vote for the relief of the distressed through helping to pass so-called emergency legislation.

"When the New Deal Administration now proposes to make permanent this emergency legislation which was held to be temporary in character, not only is the trust of the voters who put the New Dealers in office betrayed, but the trust Congress put in the Democratic Administration also is betrayed."

Bacon reported he detected a "plaintive note" in the Byrns statement and asked whether the Democrats were "afraid to make the New Deal an issue?"

"President Roosevelt," Bacon added, "said that the emergency confronting the country was almost as great as that when we were in the great war. I was among those Republicans in Congress who helped in the depression emergency. In doing this, however, I did reserve the right not to subordinate opposition to principles which the New Dealers now propose shall be made permanent or which in the very nature of things would leave a lasting and blighting influence on American lives.

Hypocrisy Recognized.

"The hypocrisy of the representative qualities of the last Congress is fully recognized now for what it was. While the deception is at an end the people will, however, increasingly have reason to evaluate the costs to them.

"They see now why the Democrats applied the gag rule. It was not only to gag the two-thirds Democratic majority but also to suppress free will, free speech and the free sentiments of the country itself. The Republican minority also was completely submerged and to use the Soviet communistic expression, it was completely 'liquidated.'

"Mr. Byrn's complaint shows more than ever that the Congress has got to be truly re-Americanized. It has got to become representative again. It must again become the forum of deliberation, judgment and courage and not simply the repository for gag rules and rubber stamps.

"Unless we are ready to throw all good American traditions overboard we must allow the minority at least to be articulate. To do this we must elect Republicans in November in sufficient numbers to insure against permanency of measures which are now shown to be harmful."

Whirlwind of Labor Troubles Hurts New Deal in Wisconsin

Continued from Page 1.

is worth study for the light it sheds not only here but throughout the country on the labor unrest and violence which have become epidemic.

Walter J. Kohler, former Governor of Wisconsin, is conceded to be one of the "enlightened industrialists." Twenty years ago he undertook to establish a model industrial village at his plant. It is not disputed that he tried to avoid paternalism. Anyway, he created what had become celebrated as a model community.

No Previous Unrest.

Ninety per cent of the married workers in his plant—which makes chiefly plumbing fixtures—own their own homes in the model village. These were built by Kohler and sold at cost on easy terms to the employes. A club was built for the single men. The workers elected their own town officials. They had a company union. There had never been any labor unrest or any sign of it, until this year.

Then A. F. of L. organizers went to work. They signed up a disputed number of workers, probably not more than a tenth of the 1,200 employes. Organizers from other cities and States were brought in and preached discontent with the company union and village which must have smacked of paternalism despite the acknowledged efforts of Kohler to avoid it.

However, Kohler prided himself on his liberal policies, on the example he felt was being set for employer-employe relationships, and he still is shocked and stunned at what has happened.

Troops Patrol Plant.

Some 600 State troops now patrol the plant. Wild violence broke out one night before the troops were summoned. Plant pickets and a mob clashed furiously. There were clubbings, tear gas, shooting. Two men lay dead afterward. A score or so were taken to hospitals.

What had happened to this "model industrial village," with its attractive homes, its peaceful gardens? The brilliant hollyhocks were in bloom when the sudden storm broke. Kohler had carried liberality to the utmost, or so he felt, by keeping his plant running throughout the depression, though it was a marked victim of the paralysis in the building industry. He was quick to sign all the NRA codes affecting his business.

"We have in fact gone beyond the requirements of either the letter or the spirit of the law," he said—and it is not challenged even by the labor leaders. "Long before there was any NRA we kept our men at work producing goods that we knew we had to pile up in warehouses because we could not sell them. We have spent large sums of money just to keep men at work."

A. F. of L. Demands.

What had happened was what happened in other cities—and had happened in several preceding strikes here, one of which precipitated mob violence when the street cars were halted and attempts were made to destroy not only the cars but the power houses. The A. F. of L. called the strike when its demands were not met. A 14-point program of demands was submitted to Kohler. They are important and significant.

Aside from demanding a 6-hour day, and 30-hour week, a minimum hourly wage of 65 cents for common labor, seniority, and other details, the important, significant points were the first two. The first called for collective bargaining in conformity with section 7 (a) of the NRA act. Kohler had supposed that he was conforming. At all events, the second point was the most vital. It stipulated that the company should agree to confer with a committee named by Federal Labor Union No. 18545 "on any and all matters affecting the workers of the Kohler plant."

In other words, the company must agree to deal only with the A. F. of L., as the agent and spokesman of labor.

Core of Trouble.

This is the core of the trouble—as it has been elsewhere, as it was in the threatened automobile strike. Kohler, like so many other industrialists, refuses to concede that Section 7A is a charter of exclusive privilege for the A. F. of L. The A. F. of L. insists that it is, in practice and effect. Neither President Roosevelt, in his settlement in the automobile case, nor the NRA in dealing with other cases has yet met and settled this issue squarely.

It can be and has been temporarily adjusted, but it will not down, and it is at the heart of the whole conflict. It is what is causing more immediate alarm among business-banking leaders here than all of their long list of counts against New Deal procedure or policy.

NRA rushed two of the Chicago regional labor board mediators in here, both champions of labor. One, the Rev. Father J. W. Maguire, has had a long record in successful mediation, and his appeal to the strikers was successful in allowing coal to enter the Kohler plant so that the village water supply would not be cut off. He was also instrumental in freeing some 200 workers trapped inside the plant for days.

Aided by Radicals.

Kohler has been standing on the fact that the labor organizers are outsiders. "How can there be any bargaining with law violators who have never worked for us?" he asked.

But what choice has he? Is not Washington behind the A. F. of L.?

Here, as in other places where there have been strikes, the A. F. of L. leaders have been embarrassed by unbidden but unavoidable aid from mobs of idle young men, and from Communist and Socialist agitators. Much of the wilder violence has been laid to them. They hurled the rocks which smashed windows, and collided with heads. They allegedly baited the harassed plant pickets into the folly of firing on the mob, with the resultant two deaths. The soap-box agitators have added all they could to the passions let loose. They are telling the workers that revolution has arrived—that they should take over the plants themselves.

Backed by LaFollette.

Former Gov. Phil LaFollette, now thinking of running again on the ticket of the newly formed LaFollette Progressive party, has given every encouragement to the labor leaders. Is not President Roosevelt soon to arrive here to give his blessing to the LaFollette ticket—at least, to Phil's brother, Senator Bob LaFollette?

Certainly the popular assumption here is that the full authority of the Administration is behind the strike at Kohler. Everyone asks, "But why did the A. F. of L. pick on Kohler, of all people, when he was outstanding as one of the most liberal of the manufacturers?"

And the commonly heard answer is that they picked him out just because he was a shining example, a citadel of what the manufacturers considered advanced liberalism. If labor could smash Kohler it could smash all the rest! So one is told repeatedly.

New Deal Blamed.

And whence comes the unleashing of these uncontrollable forces and passions?

The manufacturer, the business executive, the banker here, have but one reply—the New Deal. It deepens their bitterness against what they think of as a concerted, deliberate program from Washington to recast the whole social-economic order. In such an atmosphere one does not even bother to ask whether private initiative, private enterprise, are reviving.

The Kohler strike has become here a symbol of radical change, of overthrow of old, established principles. Men do not know what is coming, what to expect. The Socialists, powerful here, are pointing one way. Take over industry! Take over the banks! Those are their sovereign remedies. They scoff at the New Deal for merely temporizing.

One finds the business men in this once heavily German-American community apathetic about discussing business conditions when such incalculable forces are in play—when there is no feeling of assurance about what the Government at Washington wants—when Government authority and power seem to be supporitng drastic, unpredictable change.

Rep. Shoemaker Ordered to Jail

Continued from Page 1.

claimed he was seeking to aid in preserving order.

Another charge growing out of a traffic disagreement is pending in Washington against Shoemaker, who recently failed to win the Minnesota Farmer-Labor nomination for the United States Senate. His first trial in the Capital, on a charge of assaulting a taxi driver, resulted in jury disagreement and the Representative failed to appear on the date set for his second trial.

Dry Referendum Sought.

Winchester, Tenn., Aug. 6 (AP).—A proposal for a Statewide referendum on Tennessee's dry laws will be submitted to the next legislature, meeting in January, by Walter M. Haynes, of Franklin County, former speaker of the House of Representatives. Mr. Haynes is the Democratic nominee for representative.

2,000 Agents Added in War On Illicit Rum

Morgenthau Creates Three New Districts to Curb Bootleggers.

Continued from Page 1.

attorney, who heads the alcohol tax unit, and Capt. William R. Sayles, former naval officer, who commands the enforcement division.

"Capt. Sayles says he's got evidence that even before prohibition they did not try to collect taxes," the Cabinet officer commented. "During prohibition they know they didn't try to enforce it. Let the whisky fellow worry about the taxes."

Refers to Tax Cut.

This last was in reply to insistent questioning as to the Treasury's stand on reducing liquor taxes, which has been agitated by such Administration leaders as Joseph H. Choate, jr., director of the Federal Alcohol Control Administration, as one means to liquidate the liquor racketeer.

Manifesting the same reluctance for this topic he has shown in the past, Mr. Morgenthau said only that "nothing could be done until Congress meets, as a practical matter. As for the tariff, that's involved in tariff bargaining and is up to the State Department." Heretofore, he has expressed a desire to police the industry before considering taxes.

"I think we're doing all we can by stopping the sale of bootleg liquor," he followed up. "I'm not going to leave a stone unturned to suppress the manufacture of illicit liquor."

When it reaches full strength, the alcohol tax force will far outnumber the Justice Department's old Prohibition Bureau, which had 3,200 agents when President Roosevelt was inaugurated. This number subsequently was cut to 1,300, in anticipatoin of repeal, but postprohibition conditions soon sent it in the ascendancy again.

1,301 Investigators.

Of the 3,291 now employed by the alcohol tax unit, 1,301 are "investigators" engaged in ferreting out illegal stills. The remainder are inspectors, "storekeeper gaugers," &c., employed in the "permissive" branch of the corps. Both forces will be increased as rapidly as Civil Service examinations are held.

In the reorganization, Mr. Morgenthau said all of the promotions were within the service, adding that the changes involved dropping some and advancing others. Administrative positions will pay from $3,800 to $6,500, he said, while $2,600 will be the usual salary for investigators, but "special investigators" will get $2,900.

The Fifth District, with supervision over the District of Columbia, comprises Maryland, Virginia, West Virginia and North Carolina, with South Carolina shifted into a new Southeastern division. Daniel L. Porter, with headquarters at Baltimore, was continued as district supervisor in charge of a proposed force of 237 men.

Luke Lea Attends Rites For Son in Nashville

Nashville, Tenn., Aug. 6 (AP).—Funeral rites for Percy Lea, 24, son of Luke Lea, former Nashville publisher and political leader, were held today.

The elder Lea, who is a former United States Senator and World War colonel, attended the funeral on a furlough from North Carolina Penitentiary, where he is serving a term imposed on conviction of banking law violations.

Roosevelt Bid Refused.

Pierre, S. Dak., Aug. 6 (AP).—Gov. Tom Berry announced today that he would not be able to accept an invitation to attend a reception for President Roosevelt tomorrow at Devils Lake, N. Dak. The South Dakota executive had been asked to be a member of the official reception committee.

War Skipper, 53, Dies.

Hot Springs, Ark., Aug. 6 (AP). Capt. Lawrence R. Craig, 53, Mobile, Ala., who brought back the first shipload of American patients from France during the World War, died at Army and Navy General Hospital here last night.

SPECIAL NOTICES.

WANT TO HAUL FULL OR PART LOAD TO or from N. Y., Richmond, Boston, Pittsburgh and all way points; special rates. NAT'L DELIVERY ASSN., INC., 1317 N. Y. ave.; NA 1460. Local moving, also.

BOYD Summer School Training will PAY you. Learn Gregg or Boyd Shorthand, business letter writing, spelling, bookkeeping, secretarial work in one-half to two-thirds usual time; small classes; earn more. Inquire now—BOYD BUSINESS UNIVERSITY 1333 F (Est. 17 yrs.) NAt. 2340.

Over-Sunday Excursion to CHICAGO

SATURDAY AUG. 11 $16.00 ROUND TRIP

SEE THE WORLD'S FAIR IT'S BIGGER and BETTER

Leave Washington, Saturday 4:00 P. M. (Eastern Standard Time). Returning: Leave Chicago, Sunday, 11:20 P. M. (Central Standard Time).

All-expense motor coach tours in Chicago, including 50-mile sightseeing trip of city, admission to Exposition, observation bus tour of fair grounds and transfer from Exposition to Union Station. $3.10 additional.

PENNSYLVANIA RAILROAD

Widow of Union Official Denied Compensation

Court Holds Morgan Was Not Killed in Line of Duty.

Holding that her husband's murder grew out of his union activities and not from his duties as a machinist at the Navy Yard, the District Court of Appeals yesterday ruled that Mrs. Eleanor M. Morgan, 3629 Jocelyn street northwest, was not entitled to Government compensation for his death.

Morgan, financial secretary of Columbia Lodge, No. 174, International Association of Machinists, was shot as he was leaving his home on the night of September 29, 1932. He died a few days later.

Last month, after a two-year search that took them through 11 States, District police arrested Harrison McKinley Kieser, who had been discharged from a position at the Navy Yard shortly before the shooting. He is charged with murder.

The Appellate Court found that "the injury from which the deceased died arose out of his employment as financial secretary to the lodge, but that it did not occur in the course of his employment."

Police Executives Fix Parley Dates

Richmand, Aug. 6 (AP).—The Virginia Police Executives Association will hold its ninth annual convention in Staunton, Va., September 18 and 19, Maj. Robert L. Jordan, Richmond chief of police and first president of the association, announced today.

Chief Jordan will speak on "What the Federal Government Is Doing to Assist Local Police." Other speakers will include Capt. Albert B. Moore, New York State police; S. Heth Tyler, alcoholic beverage control board chairman, and Dr. B. H. Van Oot, of the State department of education.

The association was formed in 1925 under auspices of the Virginia League of Municipalities.

Clyde Dahlgren Named Deep Run School Head

Frostburg, Md., Aug. 6 (Spl.).—Clyde Dahlgren, of Friendsville, Md., who graduated from the State Normal School this year, has been appointed principal of the Deep Run School, 11 miles from Westminster, in Carroll County.

Dahlgren in his senior year at Frostburg was lord admiral of Iota Alpha Sigma, honor fraternity. He is a graduate of Grantsville High School.

Hurley Ineligible To Enter Senate Race in Virginia

Patrick J. Hurley, former Secretary of War, appreciates the suggestion that he might be nominated for Senator by the Republicans of Virginia, but says he's not eligible for the honor, the Associated Press reported. He is a citizen and voter of Tulsa, Okla.

The former Secretary of War was put forward for Republican Senatorial nominee by members of his party in Loudoun County, Va., where he has maintained a country home since 1931. He disclosed yesterday a prominent Republican from southern Virginia also discussed the matter with him.

"I am very grateful to my fellow Republicans in Virginia," he said, "but I am not a citizen of the State."

Services Opened Near Cumberland

Cumberland, Md., Aug. 6 (Spl.). The annual Evangelical camp meeting opened at Hyndman tonight and will continue until August 19, under the supervision of the Rev. G. A. Gollin, of Somerset, superintendent of the Pittsburgh district of the Evangelical Church.

The School of Religious Education until Friday is in charge of the Rev. Paul E. Miller, Pittsburgh. The Rev. S. Clay Shaffer and Herbert F. Wolford will direct the music, with Mrs. Anna Lee Wills and Miss Evelyn Harclerode as pianists. The missions day program, August 14, will be in charge of Mrs. S. Clay Shaffer.

Speakers include the Rev. J. Lee Williams and the Rev. Clewell E. Miller, Ellerslie, Md.; the Rev. Cornelius C. Knapp, the Rev. A. M. Gahagan, the Rev. W. M. Minerd, the Rev. S. V. Carmany, the Rev. Hiram VanVoorhis and the Rev. M. V. Kelly.

Hickey-Freeman
CUSTOMIZED CLOTHES
CLOSED ALL DAY SATURDAY

GENEROUS REDUCTIONS

Our Semi-Annual Sale offers you generous reductions on HICKEY-FREEMAN suits or topcoats for business and sports wear.

Our fine neckwear, CAVANAGH straw hats and RUXTON shirts and pajamas, are also offered at great savings.

Goldheim's
Apparel for Gentlemen . . . Established 1875
1409 H Street N.W. NAtional 1409

You're *Sure* . . before you break the Seal

Only Seagram's can say this:

We Guarantee

1. That the youngest whiskey in each bottle of Seagram's Crown Whiskies is at least four years old, full bodied, full flavor, distilled and matured in the finest American tradition. 2. That the quality of Crown Whiskies will always be uniform because the House of Seagram holds the world's largest stocks of aged Rye and Bourbon whiskies. 3. That no expense whatever has been spared to make Seagram's Crown Whiskies the greatest whiskey value in America.

Joseph E. Seagram & Sons, Inc.

. . before you serve a drop!

Only Seagram's dares invite you to give its whiskies the professional whiskey buyers' test

You can make *doubly* sure of Seagram's Crown Whiskies. Seagram's invites you to test them in exactly the way professional tasters test the most expensive whiskies.

Make this test for yourself. Compare Seagram's Crown Whiskies with any other moderately priced whiskey you've ever tasted. You'll recognize the difference immediately. Seagram's Crown Whiskies are mellow and smooth.

Reasonably priced, too . . . Though both Seagram's 5 Crown and Seagram's 7 Crown Whiskies are mellow, smooth, and distinguished, neither is expensive.

ONLY SEAGRAM'S CAN ASK YOU TO MAKE THIS TEST

This is the way professional tasters test costliest whiskies. Make this test with Seagram's Crown Whiskies—the aroma will be warm, mellow, smooth. Make it with whiskies containing young, green whiskey—the aroma will be harsh and biting. Verify by tasting.

DISTILLERS SINCE 1857
Seagram's
CROWN WHISKIES
Say Seagram's and be sure

Also distillers of Seagram's Rare Old Bottled-in-Bond Whiskies: Seagram's V. O., Seagram's "83," Seagram's "Ancient Bottle" Rye and Seagram's Bourbon * * Seagram's Celebrated London Dry Gin and King Arthur London Dry Gin.

Truck Owners Ask U. S. Writ To Curb Olson

End of Militar Rule in Minneapolis Sought in Federal Court.

Minneapolis, Aug. 6 (AP).—A check rein on Gov. Floyd B. Olson and his order strictly limiting vehicle movements in the truck drivers strike, and an end to military rule were demanded of the United States Government today by a group of individual employers.

They filed a court action in United State District Court, appealing for a Federal writ first restraining, then permanently enjoining, the chief executive from closing streets, with the National Guard, to all but those trucks given official permits to operate until the strike is settled.

Adjt. Gen. E. A. Walsh said 47 truck owners among those represented by the employers advisory committee rebelled against the majority's stand for settlement and bowed to the Governor's mandate by subscribing to the Haas-Dunnigan peace plan, thus becoming eligible to operate.

Hearing Due Wednesday.

The action, filed by ten business houses, which included two of the leading merchandise and transfer firms, was signed by Federal Judges Gunnar H. Nordbye and Joseph Molyneaux. They set a hearing for 2 p. m., Wednesday. The application named Gov. Olson, Gen. Walsh and Col. Elmer McDevitt, provost marshal.

Loss of many thousands of dollars and unlawful restrictions which "stifle business in general" were claimed b ythe petitioners.

The application also alleged the military rule edict interferes with the Constitutional rights of citizens; was issued when there was no occasion for such drastic action, and was based on a statement of conditions not existing.

Line Waits For Permits.

Trucking was at a virtual standstill when business opened this morning. By noon, 1,100 permits had been issued and almost 2,000 persons stood in line to make application. Gen. Walsh estimated about 2,500 permits would be issued today. Among those approved by the military were licenses for virtually all the breweries, paper box companies, practically all bottling firms, two large milk companies, a steel concern, and several transfer companies.

Firms trucking commodities other than necessities or newspapers must sign pledges to abide by the Haas-Dunnigan peace plan, if they want to operate.

A. F. of L. Leaders Plan Convention

Green Says Auto Group Will Return to Fold.

Atlantic City, N. J., Aug. 6 (U.P.).—Faced with one of the most important periods in the history of organized labor, the American Federation of Labor's executive council met here today to prepare agenda for the federation's annual convention, scheduled for October 1 in San Francisco.

William Green, president of the federation, told reporters that 7,000 union workers in the Hudson Motor Car Co. plant at Detroit who withdrew from the A. F. of L. Saturday, "will be back in a short time."

"They go out and they come back," Green said. "It happened in St. Louis a few months ago and they came back. The local in Detroit will be reorganized and back in the A. F. of L. within a reosnable time."

Gas Prices Drop To 9 Cents in Maryland Row

Westminster, Md., Aug. 6 (Spl.). While gasoline dealers here engage in a spirited price war, the motoring public is benefiting accordingly.

Today the price had dropped to 9 cents a gallon. There were prospects that it might go even lower. There's not much profit in that, for the State and Federal taxes alone are 5 cents a gallon.

The price war began several days ago when a new dealer, seeking to popularize his filling station, offered two pounds of sugar free with every 5-gallon gasoline purchase. He did a rushing business. To compete with him, the other stations cut prices. Yesterday the town was filled with country people who drove in to take advantage of the price slash.

Prosecutor Is Ordered In College Girl's Death

Oklahoma City, Aug. 6 (AP).—Gov. W. H. Murray today instructed the attorney general to designate a special prosecutor in the case of Neal Myers, University of Oklahoma student charged with murdering Marian Mills, campus beauty queen, in an effort to prevent maternity.

Myers will have a preliminary hearing at Norman tomorrow.

16-Day Excursion
Niagara Falls
FRIDAYS-SATURDAYS
June 15, 16, 29, 30; July 13, 14, 27, 28; August 10, 11, 24, 25; Sept. 7, 8, 21, 22
Round $16.80 Trip
Eastern Standard Time
Fridays Saturdays
Lv. Washington ... 8:15 P.M. 7:45 A.M.
Tickets good in Pullman cars on payment of usual charges.
Ask Agents for folder giving details.
The Ideal Route to Niagara Falls through the beautiful Susquehanna Valley.
Pennsylvania Railroad

MY DOG STORY

These are the Dog Days, so surely you have a dog story to tell. The Post is offering $10 for the best tale offered each week. Keep within 250 words, address the Dog Story Editor and send along a printable photo of your canine friend, if possible.

By Ella May Wheeler,
2442 Twentieth Street Northwest.

An empty house. A little white fox terrier, a black saddle and a black patch over one eye, stood on her hind legs, scratching to get in. While she rested from her labors she whimpered pitifully. We saw her from our window and mother went across the street and patted the little dog. There were tears in

the dog's eyes and, of course, in mother's. The dog was added to our four others.

Jane's people had gone back to Virginia, leaving her as a boarder in a stable up the street. Jane's brother, Pete, was taken with the old lady who owned them. How she broke away, collarless and tagless, no one knew, but she had found her way back home.

For awhile Jane refused to eat. She would let our four doggies eat her meals, although they were bulging with their own diets. She sat for hours at our window, looking across the street, and it grieved us to see her sorrow.

Her only recreation and solemn pleasure was chasing her tail and she would spin round and round, so after awhile we set her spins to music to add a cheerful note to her dog's day. Jane would sigh after these whirls and take her place at the window to look at her deserted home and think why she was deserted and how they could do it.

Everyone was interested in her remembering, her loyalty, her vigil at the window.

She never saw her old lady mistress again, but a man in the family heard about our having their Jane and came to see her. How glad we thought she'd be to see some of the folks from hom. We all looked forward to an affecting meeting between the sad little abandoned dog and her human kin.

Jane was ushered in, the man talked soft, but what did Jane do? She darted at him and bit him! It showed us that even little dogs wake up to facts sometimes and I would love to be able to translate their thoughts.

Hitler Shuns Politics, Urges Peace in Hindenburg Eulogy

Continued from Page 1.

Marshal Gen. Von Hindenburg is not dead. He lives.

"For in dying, he now moves above us * * * surrounded by the great spirits of the past, as an eternal patron and protector of the German Reich and the German nation."

Rites Held in Opera House.

The ceremony today was in the Kroll Opera House, still used for the Reichstag while the building is being repaired as a result of the fire there just before the Nazis came to power.

The interior was decorated with black crepe, relieved by evergreens.

Hitler and most others present wore their brown Nazi uniforms with mourning bands on the arms.

The room was well packed, and thousands of persons stood outside in the rain, not seeming to notice the inclement weather.

Loud speakers carried Hitler's speech to the people outside, and radio rebroadcasts took it to every corner of the world.

Beethoven Precedes Hitler.

The sad, heroic reluctant strains of Beethoven's Coriolanus overture were played five minutes before Hitler rose to speak.

The chancellor appeared a quite different man from the then harrassed, pleading figure who less than a month ago from the same rostrum defended his summary execution of 77 persons, allegeily involved in mutiny against his regime.

He appeared deeply moved by the sentiments he expressed. His voice and demeanor were quiet except for an occasional dramatic gesture.

With great feeling, and apparently with eye to the plebiscite August 19 in which he is asking approval of his action in taking over executive functions, he referred to the "new resurrection" which we want to preserve as a precious heritage."

Speaks of Hero's Service.

He referred reverently to "the unmeasurable serivce the field marshal general rendered historically by reconciling in his name the best in Germany's past with the passionately yearned for better German future."

In the early portion of his speech Hitler traced the career of the dead president from his birth through the wars of 1866 and 1870 and told of his being twice recalled from retirement to serve the Fatherland.

The first time was in 1914, when he won his great victory over the Russians, in memory of which Germany erected the Tannenberg monument, where he will be buried.

The second came in 1925, when he was first elected Reichspresident.

In the speech Hitler again referred to the fact that he is not asking for himself the title of Reichspresident which Von Hindenburg bore.

In speaking of the call of Von Hindenburg to war in 1914, Hitler declared that the late president was "as innocent of the beginning of war as anybody in this world could be."

The German people, he said also, were "sacredly convinced of having been attacked without their guilt."

After Hitler's speech, Hermann Wilhelm Goering, as President of the Reichstag, speaking directly to Col. Oskar von Hindenburg, who with his wife sat in front of the rostrum, extended to the family the condolences of the nation.

Cabinet Files By.

Then to the slow notes of a funeral march, members of the cabinet filed slowly down to give their personal condolences to Col. Von Hindenburg.

Among them was Franz von Papen, friend of the dead President, who was in the Vice Chancellor's place beside Hitler.

In the audience was former Crown Prince Friedrich Wilhelm, who was in the front row of the balcony as representative of his family. He wore a field gray uniform.

Crowds had been in the streets early in the morning, although the services did not start until noon.

Citizens Call for Hitler.

Many persons massed around the Chancellor before Hitler left and called again and again for his appearance. Several times he showed himself for an exchange of salutes.

Reichswehr details, Schutz Staffel men and police protected the entire section and cleared the way for Hitler's automobile in the drive from the chancellery to the Opera House.

For the first time in a public appearance Hitler was given the salute of honor by the Reichswehr, which has sworn personal allegiance to him.

Driver Fined $60, Jailed in Virginia

Fredericksburg, Va., Aug. 6 (Spl.). A fine of $130 and a sentence of 60 days in jail were meted to Woodrow White, 26, colored, of Washington, by Trial Justice R. H. Chichester, of Stafford County, today for intoxicated hit-and-run driving yesterday.

Pure Colonial
4 BED ROOMS
2 BATHS
60-FOOT LOT—FINE TREES
CHEVY CHASE
IF PURCHASED NOW
$11,750
Comparable to any $14,000 value we have seen. Center hall. Wonderful room sizes. Living room open 3 sides.
ACT—SAVE MONEY
SEE
SHANNON & LUCHS CO.
DEVELOPMENT CO.
OFFICE
150 Leland Street
5 Home Sections, Prices From $7,500 to $35,000

Services Here Today to Honor Hindenburg

More Than 1,000 Expected to Attend Concordia Church Rites.

Led by Secretary of State Cordell Hull and members of the Diplomatic Corps, hundreds of Washingtonians will participate in colorful memorial services to Germany's late President Paul von Hindenburg at Concordia Lutheran Church, Twentieth and G streets northwest, today.

The rites will begin at noon with a detachment from the Army Band playing "Ich Hat Einen Guten Kameraden," as Secretary of State, representing President Roosevelt, and delegates from the various legations enter the church. In the absence of Ambassador Hans Luther, the German Embassy staff will be led by Dr. Rudolf Leitner, Charge d'Affaires.

Flags to Decorate Pulpit.

From the pulpit, which will be decorated with flags of the Reich, Dr. Charles Enders, pastor of the Concordia Church, will deliver the invocation. A hymn will be followed by Scriptural reading by the Rev. Henry H. Rank, minister of Grace Reformed Church.

One of Beethoven's funeral marches next will be played by the band detachment Dr Enders will deliver the requiem address, taking as his topic, "Von Hindenburg, Soldier and Statesman"

More Than 1,000 Expected

The Rev. Fritz Evers, of Zion Lutheran Church, Baltimore, will lead a brief prayer in German. Benediction will be followed by taps, which will conclude the services.

More than 1,000 persons are expected to pack the church auditorium and the annex. Special arrangements have been made to have the program carried to those not in the church auditorium by amplifiers.

For half an hour before the rites begin the band will play selections from the pens of famous German composers.

Long and Fleming Vanish on Test Eve

Continued from Page 1.

city voting registration office and at Jackson Barracks in the suburbs.

Walmsley Signs Permit.

A permit for the Communist and Socialist groups to meet was signed by Mayor Walmsley.

Speakers mounted on boxes shouted their disapproval of Senator Long, Gov. O. K. Allen and Mayor Walmsley. The gathering adopted resolutions calling on the city and State to discontinue expenditures for troops and special police in order that the money might be distributed to the relief of unemployed. The failure of the last Legislature to appropriate State welfare funds, which resulted in 15,000 being dropped from the relief rolls last week, was assailed.

Crowds gathered to her the speeches and the guardsmen leaned out of the registration office window to listen. City employes packed City Hall balconies.

Score of police moved through the crowd.

When the resolutions were adopted, the demonstrators moved away waving banners reading "Against Terror and Frame-Ups" and "Free Rent for Nnemployed."

Lotto Games Banned.

Announcing that he was acting "to avoid even a technical excuse for Gov. Allen's National Guard invading the city," Police Superintendent Georeg Reyer today extended the local gambling ban to include even lotto games sponsored by church and civic organizations.

One lotto party, given by the Ninth Ward Protective Association on the lawn of a residence, was raided and Louis Denbaum, 58, charged with operating the bank. The game, costing five cents to play, is similar to keno and has long been popular here at charity benefits.

The elaborate gambling casinos in and about the city voluntarily closed several weeks ago, when the State and city fuss became heated and the governor instructed the militia to investigate "voice conditions."

DULIN & MARTIN
Connecticut Ave. and L
HOME FURNISHINGS FOR 87 YEARS—HOURS, 9:15 TO 6
Starting 9:15 A. M. Today!
AUGUST CLEARANCE
OF ALL BARGAIN BASEMENT
GLASSWARE
1,500 Pieces of Stemware and Fancy Table Pieces at Drastic Reductions
TYPICAL OPPORTUNITIES:
Short line of hand-blown, lead glassware. Black footed—crystal bowl. Also a quantity of crystal footed with cobalt blue bowl. An excellent value at the regular price of 35c each. Starting tomorrow morning. 19c
Assortment of Fancy Glassware—Bon Bon Dishes, Covered Vegetable Dishes, Candlesticks, Ash Trays, 10-12-14-inch Imported Vases, etc.—colors of rose, green, amber and crystal—reduced from $1.00 each to 25c
7-pc. Wine Sets and 5-pc. Old Fashion Cocktail Sets. Your choice 65c

Hindenburg's Body Started On Last March

Tannenburg Hero Travels Flowered Road After Family Service.

Continued from Page 1.

thousands gathered for the funeral ceremonies.

The bands then joined in playing the hymn, "I Pray for the Power of Love," followed by a short prayer by the chaplain.

Torches Light Way.

Torches lighted the way down the flowered highway, carried by thousands of men, in the uniforms of army and semi-military Nazi organizations. Their flickering light cast a weird glow over the procession.

Nine flags of Von Hindenburg's regiments fluttered in the half-light.

The caisson was preceded by officers on foot, carrying Von Hindenburg's decorations and his field marshal's baton on cushions. In the first section of the march were the Reichswehr regiments Nos. 2, 9 and 16, the colorbearers of the imperial army, and regiments 91 and 147 of the third guards, in which Von Hindenburg served.

The infantry, with fixed bayonets glistening in the torchlight, made an impressive display.

Mixed Choir Sings.

A mixed choir from Freystadt, nearest town to Neudeck, "Jesus, My Faith" at final ceremonies outside the mansion. Local foresters blew on their hunting horns the "hunt ended" call as four naval officers and four army captains fixed the casket on the caisson. It was draped with white cloth, on which an Iron Cross lay.

As the funeral procession left Neudeck, the blue-and-white family flag still flew at half-staff from the castle top.

Through the night, past scenes of the aged warrior's childhood, the procession moved to the measured tread of the soldiery.

A motorized artillery unit waited about three miles from Neudeck to take over the casket. Escorted by Reichswehr cavalry, the pace will be accelerated until 4 a. m., when infantry details again joining the procession, due in Tannenberg at 5 a. m.

Women Are Barred.

The casket will be placed in the field marshal's tower and removed to the catafalque in the center of the Tannenberg Memorial Court of Honor shortly prior to the official ceremony, starting at 11 a. m.

Hitler again is to make the chief oration prior to burial in the marshal's tower of the memorial, Von Hindenburg's final resting place at the scene of his great victory over the Russians in 1914.

Outside the memorial, cordons will be formed of the black-uniformed elite Storm Troops and Prussian state police, to keep back a throng estimated at 200,000. Only a few hundred men and no women will be permitted inside the honor court.

4,300-Acre Park Project Approved

Elkins, W. Va., Aug. 6 (Spl.).—Representative Jennings Randolph has received word from Washington that a Federal-State Park in Morgan County to be known as Cacapon Park, has been approved.

It will be 14 miles long and cover 4,300 acres. The proposed area is in beautiful woodlands on the "skyline" between Berkeley Springs and Fort Ridge.

Arrangements have been made, Mr. Randolph says, for 240 CCC workers to start work on the project about October 1.

D. C. Aviatrix Denied Victory In Fatal Race

Post Staff Photo.
MISS EDNA M. GARDNER.

Dayton, Ohio, Aug. 6 (AP).—The well-known woman speed and endurance flier, Frances Harrell Marsalis, will fly back home in death tomorrow.

She was killed in the 50-mile featured race in the first National air meet for women here yesterday.

Today a cabin plane set out from New York to bear her back to Long Island City for burial.

Meanwhile, judges considered a protest today over the finish of the race in which Mrs. Marsalis died, and awarded victory to Miss Helen Richey, of McKeesport, Pa., who with Mrs. Marsalis set a women's endurance record over Miami last December.

Miss Edna M. Gardner, of Washington, had been declared winner of the 50-mile event, with Miss Richey second. Miss Gardner was disqualified today on a protest that she had cut the main pylon in the fourth lap. Those finishing behind her moved up in the final standings as a result.

Redskin Chief Does a 'Custer's Stand' in Reverse

Towson, Md., Aug. 6 (AP).—The Sunday quiet of this small Baltimore suburb was considerably ruffled yesterday when an Indian chief, attired in featherly regalia, was chased from his medicine truck by a small mob of clowns.

The chief, so police reported, had not paid the clowns their salaries of "wampum" for helping him sell "lightning alligator oil" and was in a fair way of being scalped.

Badly reversing Custer's last stand, the chief, his bright feathers beating a tattoo on the breezes behind him, fled into the arms of the law for protection.

The assistants—six colored and one white man, went on the war path, paint and all, when they claimed they failed to receive their wampum.

It was finally straightened out when the chief, who gave the name of Sunnysky, proffered the pipe of peace at Towson police headquarters and divided up some $25.

Court Rooms Taken From 'Drinking' Judge

Los Angeles, Aug. 6 (AP).—Superior Judge Harry F. Sewell, who has been accused in an affidavit filed by Presiding Judge Frank Collier of having been intoxicated on the bench, was deprived of his courtrooms today.

Judge Collier, who also has ordered that no more cases be assigned Judge Sewell, assigned to other judges the two courtrooms in which Judge Sewell has been sitting.

● Entire Store Air-Cooled ●
LAST 4 DAYS:
Make your selections from Washington's Finest Men's Wear Store . . . before the Sale ends Friday.
THE SEMI-ANNUAL SALE
Manhattan
SHIRTS
& Pajamas
Entire stock of fancy Shirts reduced.
$1.95 Manhattan Shirts & Pajamas ... $1.65
$2.50 Manhattan Shirts & Pajamas ... $1.85
$3.00 Manhattan Shirts & Pajamas ... $2.15
$3.50 Manhattan Shirts & Pajamas ... $2.45
$5.00 Manhattan Shirts & Pajamas ... $3.35
Use Your Charge Account here, or open one during this sale.
● PARKING SERVICE—CHAUFFEURS AT OUR CURB ●
RALEIGH HABERDASHER
1310 F STREET

Battleships Due At Norfolk Today

Three Farm Vanguard for Maneuvers.

Norfolk, Va., Aug. 6 (AP).—The first of more than 70 fighting and auxiliary ships of the United States Navy will arrive here tomorrow for a month of sea maneuvers off the Virginia Capes.

The Battleships Texas, New York and Tennessee are expected as the vanguard of the fleet of which the California, flagship of Vice Admiral Frank H. Brumby, is senior vessel. The California is due here Saturday. The Wyoming and Arizona, with 900 midshipmen aboard, will arrive Thursday after a cruise in European waters.

Elaborate entertainment has been arranged for officers, midshipmen and enlisted men during their shore periods. The training schedule calls for sea duty tours and gunnery practice.

Shot From Dark Kills Man Disrobing for Bed

Martinsburg, Va., Aug. 6 (Spl.). Henry County police authorities followed a blind trail today in seeking a solution of a murder mystery which came to light at Philpott, near the Patrick line, yesterday when John William Sigman, 57, was found dead in his kitchen.

A shot fired through an open window had killed him in the act of undressing. Sigman was a widower who, neighbors said, "did not have an enemy in the world."

JULIUS GARFINCKEL & CO.
F STREET AT FOURTEENTH
It is the styles . . . the quality . . . and the extraordinary prices which are making
OUR SALE OF WINTER CLOTH COATS, FUR-TRIMMED, FOR WOMEN AND MISSES,
Such a Great Success . . .
After all, you know, it is said there are no coats like Garfinckel's, and we think these coats prove this to be true. They are indeed wonderful.
$59.75, $69.75, $79.50, $89.50, $95, $118, $125, $135, $148, $158, $168, $178, $185, $195.

Complete ocean service to
EUROPE
under the American flag!
LEVIATHAN
August 11—August 31
MANHATTAN
Aug. 15—Sept. 12—Oct. 10
WASHINGTON
Aug. 29—Sept. 26—Oct. 24
PRES. ROOSEVELT
Aug. 22—Sept. 19—Oct. 17
PRES. HARDING
Sept. 5—Oct. 3—Oct. 31
AMERICAN SHIPPER
Aug. 18—Sept. 15—Oct. 13
AMERICAN IMPORTER
Sept. 1—Sept. 29—Oct. 27
SAIL American! Uncle Sam's most famous liner the *Leviathan* is again offering de luxe express service to Plymouth and Havre. The new *Washington* and *Manhattan*, with their running mates, the *Pres. Harding* and *Pres. Roosevelt*, offer weekly service to Cobh, Plymouth, Havre and Hamburg. Regular fortnightly sailings of the "American One Class" steamers, *American Shipper* and *American Importer*—to Cobh and Liverpool. $100 one way, $180 round trip. Sailings every Friday of "American One Class" liners direct to London by the American Merchant Lines. One way $100. Round trip $180. See your local agent. His services are free.
UNITED STATES LINES
Roosevelt Steamship Co., Inc., *Gen. Agents*
Company's Office, 743 14th St. N.W.
Tel. National 1647.

OPEN SATURDAYS DURING AUGUST
AUGUST SALE
OF
LIFETIME FURNITURE
ESMOND BLANKETS
TWO-TONE
$4.95
Special August Price
These are beautiful, fluffy textured blankets with the famous Esmond Pelage finish which makes for extra warmth without extra weight. Two-tone reversible blankets, size 70x80 inches, of pure Virgin Wool with just enough fine cotton to make them stronger and more durable. Seamless two-tone satin binding, too. Colors: Blue and rose, gold and rose, orchid and green, peach and green, rose and green, cedar and peach.
MAYER & CO.
Seventh Street *Between D and E*

Many Producers Promise Ample Product for New Theatrical Season of 1934-35

Is Tryout for Production as Big-Time Play

Deals With "Career" Men; Maxine Doyle Stricken; Amusement Jottings.

By Nelson B. Bell.

Diplomatic representatives of more than a dozen foreign nations, it is announced, tonight will attend the premiere of "Welcome to His Excellency," the new comedy by Douglas Griesemer, when it is given its first performance on any stage in the Roadside Theater, the Capital's "barn theater located 6 miles the other side of Bethesda, Md., on the Rockville pike, opposite the Congressional Airport.

In presenting this manuscript play, the Roadside Theater, for the first time this summer, assumes the primary function of the "barn" theater by testing the suitability of a heretofore unacted play for subsequent Broadway production.

It is perhaps significant that the local acting group undertakes this considerable task just as the summer season reaches its halfway point. In New York and vicinity this week, 14 new plays are being similarly tried by fire. The outcome of the Roadside undertaking will be watched with interest not only in Washington but by Manhattan as well, in the hope that here may be another play worthy to be brought to Broadway later on.

Based on Contrast.

The new Griesemer comedy contrasts the typical "career" diplomat with the political appointee, whose diplomatic training has been in the tough school of good, old, American business—assuming that there is sometime again to be something approximating "good, old, American business."

To Col. Norwood, newly appointed Minister to Serbania, drawing up a treaty is just another big deal, while to the secretaries of the legation it is quite something else again! A colorful, but sagacious, prince and a high-spirited daughter of the minister supply the love interest.

Denis E. Connell heads the cast as Col. Norwood. Virginia Rand, Marvin Beers, Joseph Haltigan, Walter Pick, Helena Cook, Betty Rice and Kenn Romney complete the roster of principals under the direction of Harold Weinberger.

Since my desk phone has qualified as a sort of barometer of public interest in the roadside productions, I forecast that "Welcome to His Excellency" will open tonight to capacity.

Arrangements were completed yesterday, while we are on the topic, to broadcast the last act of "Welcome to His Excellency," from the stage of the Roadside Theater, tomorrow night, beginning at 10:15 o'clock and continuing until the fall of the final curtain. The broadcast will be over Station WMAL of the N. B. C. system, with Don Douglas as announcer. A sufficient entr'acte summary of what has gone before will be put on the air to make the last-act broadcast intelligible to the tuners-in.

Maxine Shows Grit.

Those who listened in to the "Hollywood Parade" broadcast from the West Coast on Sunday night, were distressed to hear the announcer report that Maxine Doyle, former mistress of ceremonies at the Earle, who has just begun to go places on the screen, was working on the "Six-Day Bicycle Rider" set at Warner Brothers with physicians constantly in attendance just outside the camera lines in an effort to complete her scenes in the Joe E. Brown picture before succumbing to an attack of acute appendicitis.

Max was making a nervy fight to finish her part before the sudden attack finished her. In any event, the minute the cameras stopped grinding she was to be rushed to the hospital for an emergency operation. That's the kind of stuff real troupers are made of.

A host of Washington friends wish her well and wonder how the plucky kid may be faring.

Speaking of broadcasts — as we seem to be almost exclusively, begging your pardon, Mr. Radio Waves and Ripples —Hardie Meakin, manager of RKO-Keith's, has reincarnated himself as "The RKO Columnist" for the benefit of "One More River," Universal's all-star picturization of the John Galsworthy novel, opening on Fifteenth street tomorrow. He spoke last evening at 5:30 over WMAL, is scheduled for WRC today and hopes to crash WJSV in time to do some good. Among the principals in "One More River" are Diana Wynyard, Colin Clive, Frank Lawton, Mrs. Pat Campbell, Reginald Denny, Jane Wyatt, Lionel Atwill, C. Aubrey Smith, Alan Mowbray and Henry Stephenson. Quite a cast, my masters.

Animal Actors.

With final rehearsals being held today for tomorrow night's performance of Lewis Carroll's "Alice in Wonderland," in the National Sylvan Theater, by the Washington Community Players, it has been noted by observant members of the cast that every play the Community Players have produced has enlisted the services of a live animal or bird.

In the recent production of Shakespeare's "A Midsummer Night's Dream" it was the dog, Ugly; in "Treasure Island," it was Arthur Godfrey's parrott, and in "Alice" it will be little Miss Phyllis Heider's cat, Dodo—Unless Dodo is outranked by the small black kitten that marched into Central High School auditorium from nowhere and joined the troupe on her own.

It is understood that the Community Players' next production will be Ali Baba or The Cave of the Forty Thieves. If so, the services of a donkey will be required. Those owning trained donkeys or burrows might begin filing their applications now.

Reverting momentarily to Maxine Doyle and her career on the screen to date, it will not be possible, after all, to pair "Student Tour," in which she is featured under the Metro-Goldwyn-Mayer banner, with the "All-Washington Revue" at Loew's Fox the week of August 17. The National release date of "Student Tour" has been pushed back into September, thus destroying its eligibility for any August public screening. What will be put in its place has not as yet been determined by the Loew executives.

"With Beer and Pretzels."

Nightly rehearsals are being held by the Roof Players atop the Hotel Willard, for the forthcoming presentation of Phineas T. Barnum's old-time melodrama, "The Drunkard, or the Fallen Saved," which will open a week from tonight, Tuesday, August 14, at 8:45 o'clock, with beer and pretzels on the side and to the lively accompaniment of an ancient "olio" and a burst of community singing at the drop of the final curtain.

"The Drunkard" is being directed by Elizabeth Gatlin Pritchard, who recently did so well with "Treasure Island," and who has made several trips to New York to familiarize herself with the technique of the company that has scored such a sensational hit with the play there.

From West Coast.

Also included in the local production group are M. Forney Reese, who witnessed several performances in Los Angeles, where "The Drunkard" is in its second year; Hugo Inden, well-known scenic artist, Anne Ives and Maurice Jarvis.

Many of the local players importantly cast in "The Drunkard" have appeared recently, or are appearing, in Frank Baer's "Rhapsody in Blah," "Alice in Wonderland" and "A Midsummer Night's Dream."

We should like to know, also, the name of the beer and the genesis of the pretzels!

Colin Clive, the young British actor who appeared opposite Katharine Hepburn in "The Lake," has made three trips from London to Hollywood to appear in pictures directed by his old friend and fellow-countryman, James Whale. First was "Journey's End," then "Frankenstein" and now "One More River," Universal's picturization of John Galsworthy's last novel.

Evaluation Note.

In one of these, "Journey's End," Mr. Clive was wholly and efficiently himself. What he does in "One More River," of course, remains to be seen. But in "Frankenstein" he was only about half as good as he should have been.

Sort of a semi-Colin, as you might say!

Fields Seen Through Mud Scows

W. C. Fields appears to be posing for an illustration for Kipling's "Boots," but, as a matter of fact, is merely enjoying a bit of rest and relaxation between scenes of "Mrs. Wiggs of the Cabbage Patch." Mr. Fields' feet aren't really that big—they just feel that way after a day on the set and out in all that mud!

Straight From the Studios

"Three Musketeers" Becomes Center of a Lively Tilt; Edward Everett Horton Condescends to Warble; A Preview of Shirley Temple's Next.

By Edwin Schallert.

Hollywood, Aug. 6.—Rivalry looms over that grand old movie subject, "The Three Musketeers," once made by Douglas Fairbanks.

GRACE MOORE.

Two different productions are proposed, one a dramatic feature and the other a musical film. The dramatic version (probably more comedy-drama than actual dramatic) has been planned by RKO with Francis Lederer as the star.

Now enters William Anthony McGuire with a musical feature in mind, and, if he has his way, no less a star than Lawrence Tibbett will sing the lead. It is understood Tibbett already has been invited to take the role.

McGuire hopes to produce a screen adaptation of the musical play which Florenz Ziegfeld produced in New York. McGuire wrote the book for the stage musical version. How his control of the subject by this name will work out in any controversy with RKO remains to be seen. In addition to Tibbett, it is understood the services of Grace Moore also may be sought.

* * * *

"Wizard of Oz" Also on Fire.

Much discussion is going about concerning the "Wizard of Oz." It appears fairly definite that this feature, based on Frank Baum's famous stories, will be made within the next six months.

Samuel Goldwyn is known to have been dickering with various authors for a modern adaptation, the intention being to make the picture a "fairy tale suitable for grown-ups," which was what the wizard proved to be on the stage when Montgomery and Stone were seen in the musical version years ago.

With "Babes in Toyland" about to embark, it looks like a year of promise for kiddishly adult tales.

* * * *

Horton To Sing.

Edward Everett Horton finally has consented to sing in "The Gay Divorce." He rebelled and rebelled, even threatening to demolish his RKO contract, but finally consented. Although he has warbled in a picture or two, Horton is mighty averse to the whole idea. While in Los Angeles stock, he took part only once in a musical show. Some caroling also will be done in this picture by Betty Grable, who has just been signed, along with Fred Astaire, Ginger Rogers and others.

* * * *

Cooper's Stay Short.

Gary Cooper's jaunt East to rejoin Sandra Shaw proved short-lived. Understanding that ten days delay was expected in starting "Lives of a Bengal Lancer," he hopped a plane to be with his wife in New York. He landed there only to find orders for immediate return. Miss Shaw will remain in New York for a while.

* * * *

"Now and Forever"— A Preview.

Shirley Temple can always be depended on to bring light and sunshine to the picture. Her perfect naturalness is again triumphant in "Now and Forever," in which her talents are matched with those of Gary Cooper and Carole Lombard. In a vague sort of way, this picture follows the mood of "Little Miss Marker," but the situation is far more intimate, as it concerns the fates of only two characters, besides the child star, rather than the effect on a group.

Shirley, at all events, with her charm, is the guiding spirit of good in a plot that climaxes with a theft done for her sake, and which finds her stoutly symbolizing the ideal of righteousness. Her determined "honor bright" when she wants to be told the truth and her unhappiness over the wrong perpetrated by Cooper cause things to be set straight, but at a cost that is pretty heavy for the two who are devoted to her.

The picture ending, as previewed, was inclined to be far too somber. Still, it is, all in all, appealing and worth while, and presents an attractive performance.

Public Health Service Helps New Council

Surgeon General Offers Data and Assistance by His Staff.

Surgeon General Hugh S. Cumming placed the resources of the Public Health Service at the disposal of the newly formed Health and Hospital Council yesterday in a letter to Ross Garrett, coordinator of the council.

"I should be glad to make available to you any data we may have relative to morbidity and mortality in the several States," wrote Gen. Cumming. "I should also be pleased to permit any member of my staff to confer informally with you at any time relative to abstract considerations of public health methods and procedure."

Garrett said last night that the council also planned to call upon Dr. William C. Fowler, District health officer; Dr. Joseph Murphy, who has charge of health matters in the public schools; Dr. James C. Cumming, Dr. Edgar A. Bocock, superintendent of Gallinger Hospital; Dr. J. W. Peabody, superintendent of the Municipal Tuberculosis Sanatorium, and other District health officials.

Garrett yesterday announced the names of 18 prominent leaders in the medical and dental professions who have volunteered to serve on the council. They are Dr. A. B. Bennett, president of the District of Columbia Medical Society; Dr. Prentiss Wilson, first president of the society; Dr. William H. Hough, chairman of the society's public health committee; Dr. C. R. L. Halley, of the society's tuberculosis committee and professor at Georgetown University; Dr. C. Willard Camalier, member of the board of trustees, American Dental Association; Dr. B. E. Erikson, president of the District of Columbia Dental Society; Dr. W. W. Wyman, immediate past president of the society; Dr. G. Albert Smith, chairman, oral hygiene and public instruction committee of the society; Dr. William Charles White, president, Washington Tuberculosis Association; Dr. Loren B. T. Johnson, of the District of Columbia Mental Hygiene Society; Dr. Arthur C. Christie, chairman of the Board of Trade health committee; Dr. J. Russell Verbryke, jr., hospital budget committee, Community Chest; Dr. Thomas A. Groover, Dr. Henry C. Macatee, Dr. William J. Thompkins, Dr. Paul B. Cornely, assistant professor of public health, Howard University; Dr. E. C. Wiggins, president of the Chirurgical Society, and Dr. N. P. G. Adams.

Five Face Trial In Girl's Death

Slaying Took Place to Cover Old Murder, State Alleges.

Wilkesboro, N. C., Aug. 6 (AP).—Five members of a farm family will go on trial in Wilkes County Superior Court here tomorrow on charges of murder and accessory to murder in the slaying of a 20-year-old girl, alleged to have been killed to prevent her revealing evidence connecting one of their number with another death.

The defendants are Warwick W. Tilley, 60; his wife, 58; their sons, Luther, 32, and Clyde, 18, and Luther's wife, Minerva, 30. Their alleged victim was Leoda Childress, foster daughter of the elder Tilleys.

The girl was found dead of a rifle bullet in the Tilley home last December 30. A note produced by her foster parents said robbers were in the house and had threatened to kill her unless she revealed where Tilley kept his money. Handwriting experts said the girl did not write the note. For a time officers held a theory of suicide.

After lengthy investigation, Solicitor John R. Jones said he had evidence connecting Luther Tilley and Winfield Stanley with the death of Andrew Eldridge seven years previously and formulated a theory that Leoda was slain to prevent her telling of Luther's connection with the other death.

Film Table

Screen and stage bills will be presented on the following schedules at the theaters named.

Palace — "Handy Andy," at 11:45 a. m., 1:45, 3:45, 5:45, 7:45 and 9:45 p. m.

Earle—"Here Comes the Navy," at 11:15 a. m., 1:50, 4:30, 7:10 and 9:45 p. m. Stage shows at 1:05, 3:45, 6:25 and 9:05 p. m.

Loew's Fox—"Grand Canary," at 11 a. m., 1:30, 4:25, 7:20 and 10:10 p. m. Stage shows at 12:30, 3:25, 6:20 and 9:10 p. m.

Metropolitan—"A Very Honorable Guy," at 12 noon, 2, 4, 5:55, 7:55 and 9:50 p. m.

Columbia — "She Learned About Sailors," at 12 noon, 1:55, 3:50, 5:50, 7:45 and 9:45 p. m.

RKO-Keiths — "Cimarron," at 11:15 a. m., 1:47, 4:19, 6:51 and 9:23 p. m.

Tivoli—"Fog Over Frisco," at 2:35, 4:25, 6.10, 8 and 9:45 p. m.

Ambassador — "Here Comes the Navy," at 6:15, 8 and 9:45 p. m.

The Federal Diary

By Morgan Baker.
(Trade-mark Applied For)

ALL appointments made now at Federal Housing Administration are temporary (30-day basis), it was announced yesterday at FHA, where applications still are pouring in at the rate of 2,500 a day.

BAKER

Prospects of immediate employment at FHA have about faded, as an adequate staff of temporary workers on the home-renovation and modernizing activities is already at work. Applications received now, except in a few instances, can be considered only as prospects for future employment, when the permanent activities are organized. It is declared that this will take place late in the fall.

No applicant can be assured that employment will be tendered immediately or in the near future. Therefore, FHA officials said, applicants are advised not to file application with the expectation of being employed immediately, if at all.

The confusion that existed for two weeks after FHA offices were opened in the new Postoffice Building, when literally thousands of unemployed jammed the corridors daily, is being cleared up under the new personnel director, Troy Hewett. A staff of interviewers is handling the applicants smoothly. Chairs have been provided for many who are waiting to file applications at room 6502.

Overtime is the rule at FHA, as has been the case with the launching of the other emergency agencies. The staff is working into the night. FHA officials point out that they are getting results in actual organization and are already beyond preliminaries.

FHA employes received their checks promptly on the August 1 pay day. This punctuality is cited as an example of efficiency.

Trade Commission Party.

Fetracom, the social organization of the Federal Trade Commission, will give its annual summer party on the Terrace, at the Shoreham Hotel, Thursday evening. Members of the newly formed Securities and Exchange Commission will join the group for dinner and dancing.

Among the new commissioners who will attend are Ferdinand Pecora and James M. Landis. Garland S. Ferguson, chairman of FTC, and Mrs. Ferguson also will attend. Officers of Fetracom are Henry P. Alden, president; Henry Landk, vice president, and Miss Margaret M. Byrnes (*), social chairman.

Miss Clarice Shimm, editor, Children's Bureau, is alleviating the physical wear of office duties this summer by before-breakfast tennis and evening swims in the pool at Arlington Hall, Va., where she is spending the summer.

K. J. (Jack) Murata, geologist, won the championship in the Smithsonian Institution singles tennis tournament over T. T. Belote, curator division of history. The match was a close one. Both contestants came forth with some sensational playing. The scores were 6—1, 1—6 and 6—4.

Harris & Ewing Photo.

This talented Government employe is playing one of the important roles in "Welcome to His Excellency," the new comedy by Douglas Griesemer, which the Roadside Theater is presenting this week as a "try out." She is Miss Helena B. Cook, Land Bank Division, FCA.

Diary Guest Tickets.

If your name is followed by (*), call in person on the Federal Diary editor. You will receive tickets to Loew's Columbia (Lew Ayers and Alice Faye in "She Learned About Sailors"); or to Loew's Palace (Will Rogers in "Handy Andy"); or to Loew's Fox (stage, Minnevitch Band and other acts; screen, Warner Baxter in "Grand Canary").

Diary office hours are: Daily, except Sunday, 12 noon to 1 p. m., and from 4:30 to 6 p. m.; Saturdays, 12 noon to 2:30 p. m.

The Civil Service Reinstatement League will hear an address by E. Claude Babcock, president of the American Federation of Government Employes, tonight. The league, which urges reinstatement of John L. Donovan, former NRA employe, will meet at the Thomson School at 8 p. m.

Postettes.

John A. Binnie (*), War, has just invented a parachute harness in which buckles, hooks and buttons are eliminated and the sling is woven as a continuation of the shroud lines.

Mrs. Nora Cotton, Accounts and Collections Unit, Internal Revenue, is back from a week's vacation at a shore resort and a visit with relatives in Virginia.

H. K. Melcher, chief of Estate Tax Division, Internal Revenue, is en route to California aboard the steamship Pennsylvania via the Panama Canal, accompanied by Mrs. Melchor and a party of friends.

Dr. L. B. Holland, chief of Fine Arts Division, Library of Congress, is spending his vacation with his family on the Maine coast.

Miss Grace Murphy, Lands Division, Justice, is enjoying her vacation at Rockaway Beach, N. Y.

S. S. Googel, Lands Division, Justice, spent the week-end at his home in New Britain, Conn.

Donald Reeder, Identification Unit, Justice, has returned to his desk after recovering from an appendicitis operation at Homeopathic Hospital.

Mrs. Edna Bradley, Marine Corps Headquarters, is enjoying her vacation with friends in Chicago.

Mrs. Arlene Hix, Marine Corps Headquarters, is visiting her sister at High Point, N. C.

Miss Margaret Barringer (*), daughter of W. Henry Barringer, Engineering Section, Interstate Commerce Commission, recently gave an organ recital at the Mount Vernon Place Methodist Church.

Mrs. J. A. Gosnell, Reconstruction Finance Corporation, has as her guest her brother, Jack Mayfield, of Eldorado, Ark.

Alfred J. Lyon (*), Interior, has invented a process for improving aluminum copper alloy by the addition of manganese chloride.

'Jockey' Pilots Plan Discarded; Navy Can't Find Enough Men

Half of One Per Cent of Fliers Weigh Less Than 125.

Development of a squadron of "jockey" pilots to fly special Naval airplanes has been found impractical and has been discarded, the Bureau of Aeronautics stated yesterday.

"Since the practical application of aviation to military needs, there has been a continuous struggle in design in which weight factors have opposed the considerations of maneuverability," bureau officials said.

"Naval aviation has long been a leader in the field of weight reduction, one of the outstanding results being the development of the modern air-cooled aircraft engine.

"Recently the Navy Department broadened the scope of this weight reduction investigation to include the personnel who actually fly the aircraft."

The Bureau of Aeronautics cooperating with the Bureau of Medicine and Surgery, investigated to find out if a sufficient number of fliers weighing between 115 to 125 pounds could be found to man a squadron of ships.

The plan came to a halt right there. Only one-half of 1 per cent were found under the 125-pound mark. Eighty-five per cent of the Navy's fliers weigh between 130 and 180 pounds. One and one-half per cent weigh more than 200.

Navy officials stated yesterday that whereas a number of lightweight pilots "might" be of service they are not interested enough to go out and draft small men for flying duty.

Paris Upholds Naval Treaty

Japan Is Denied Support in Move for Revision in 1935.

Paris, Aug. 6 (AP).—France denied Japan her support in any steps toward abrogation of the Washington Naval Treaty of 1921 by announcing today her intention to adhere to its provisions pending "some change in the European situation."

Although French officials indicated that France will seek to improve her position with safeguards of her naval superiority over Germany at the 1935 conference in London, a spokesman declared:

"There is no question of denouncing the Washington Treaty. France does not intend to reconsider the treaty's provisions unless the European situation, particularly the new demands of certain countries in Europe, modifies her position."

France's refusal to participate in a possible denouncement by Japan of the naval agreement—a denouncement which, under the terms of the treaty, would have to be made before the end of 1934—was seen in the spokesman's statement that "no change in the situation is visaged before next year."

He said if Germany, whose fleet was virtually nonexistent when the Washington Treaty was signed, attempts to increase it, France then would be compelled to raise her own strength. Such a development is regarded as unlikely.

Marine Sentry Found Floating in Manila Bay

Manila, Aug. 6 (AP).—Corpl. Alden Ross, United States Marines, who had been missing since Saturday night while on guard duty at Cavite, was found dead today in Manila Bay near the place where he was last seen.

A rope encircled his neck and an autopsy showed he was dead before being thrown into the water.

Costes Reaches Brindisi Safely, Allaying Fears

Paris, Aug. 6 (U.P.).—Dieudonne Costes, famous French transatlantic flier, arrived safely at Brindisi, Italy, at 1:10 p. m. today and continued toward Athens at 2:52 p. m., the Italian Embassy announced.

The announcement set at rest fears for Costes's safety on a flight to Greece, with a scheduled stop at Rome, where he was overdue.

Giving Police 'the Bird' Is Upheld by Court

Coney Island, N. Y., Aug. 6 (U.P.).—Giving a traffic policeman "the bird" got legal sanction today in Magistrate David Malbin's Court.

Releasing David Fish and Julius Maslie, Judge Malbin told Policeman Rubin Unterweiser: "It's no crime to hand you 'the bird.' We all get it now and then."

Unrest Stirred In Textile Zone By Kidnaping

Armed Alabama Workers Guard Union Chief; Abductor Sought.

Huntsville, Ala., Aug. 6 (AP).—Beneath a surface calm was a strong undercurrent of apprehension in this textile center tonight as officers sought an unnamed man in connection with the abduction of John Dean, international representative of the United Textile Workers of America.

The abduction yesterday was the first violence against any of the 5,000 striking textile workers or their leaders since the walkout July 17.

Dean was taken from his hotel room, driven away in an automobile by four unmasked men, and registered in a hotel at Fayetteville, Tenn., by the men, who warned him not to return here.

Dean returned, however, and today was in a home in the Merrimac village, which was heavily guarded by armed strikers. On two trips to town the labor leader had an escort of five carloads of armed men.

In announcing the issuance of a warrant for a man in connection with the abduction, Solicitor James A. Pride said the incident would be placed before the grand jury, which convenes next Monday.

The abduction has divided the city into two distinct groups, strikers and their sympathizers on one side, and antistrike sympathizers on the other.

Pickets at the Lincoln mill today expressed resentment toward the chamber of commerce, which has sought to settle the strike and yesterday launched an advertising campaign on the question.

The mill owners, one citizen said, declared they had not been informed of what the strikers wanted except through newspapers and the strike was called without any request for arbitration.

In calling the State-wide walkout, union leaders demanded a permanent 30-hour week, a minimum $12 weekly wage and elimination of the "stretch-out" system under which the number of looms per worker is increased.

North Carolina Acts To Halt Fever Gains

Raleigh, N. C., Aug. 6 (AP).—State and Federal health officials moved today to stamp out blackwater fever, a malignant form of malaria which has reached epidemic proportions in parts of Camden County.

Dr. J. C. Knox, State epidemiologist, prepared to go back to Camden County tomorrow to study the situation. Dr. Bruce Mayne, malaria expert of the United States Public Health Service, was due in Camden County today to take charge of investigations for the Federal department. A corps of nurses will work under him. Five deaths have been reported out of 75 recent cases of the disease.

AMUSEMENTS AMUSEMENTS

RKO KEITH'S ALWAYS COMFORTABLY COOLED A WASHINGTON INSTITUTION

TOMORROW DOORS OPEN 10:45 A. M.

John Galsworthy's

(WINNER OF NOBEL PRIZE FOR LITERATURE 1932)

LAST GREAT NOVEL

"ONE MORE RIVER"

UNIVERSAL PICTURE STARRING

DIANA WYNYARD

and with this superlative cast

"I did not commit any wrong . . . I did not dare kiss the man I love . . . I was faithful to the man I hated . . . CAN YOU CONDEMN ME FOR THIS . . . ?"

FRANK LAWTON · COLIN CLIVE LIONEL ATWILL JANE WYATT HENRY STEPHENSON · Mrs. PATRICK CAMPBELL · C. AUBREY SMITH · REGINALD DENNY ALAN MOWBRAY.

LAST DAY :: IRENE DUNNE :: RICHARD DIX in "CIMARRON"

ROADSIDE Premiere Tonight! 8:40 P. M.
"Welcome to His Excellency"
A New Comedy by Douglas Griesemer
Rockville Pike, opp. Congressional Airport.
Res. Seats, 83c & 55c, Mrs. Dorsey's in Droops.

DO NOT MISS Warner Bros. Earle
Last 3 Days HERE COMES THE NAVY with JAMES CAGNEY PAT O'BRIEN and U. S. FLEET
On Stage PATRICIA BOWMAN HELEN ARLY
Coming Friday GEORGE BRENT BETTE DAVIS in Warner Bros. HOUSEWIFE with ANN DVORAK
On Stage PICKENS SISTERS
POPEYE & Other Acts
25c to 1 P. M.

Warner Bros. Metropolitan
Last 3 Days JOE E. BROWN "VERY HONORABLE GUY" Also Silent Shorts
Coming Friday Pat O'Brien Glenda Farrell in Warner Bros. PERSONALITY KID Also Silent Shorts
MAT. 25c to 5 p.m. • PRICES • EVE. Bal. 25c • Orch. 40c

ANY ARTICLE YOU WANT TO SELL TRY A POST WANT AD

IF IT'S FUN YOU'RE LOOKING FOR; IF IT'S FINE SWIMMING YOURE LOOKING FOR; IF A FINE PLACE FOR DANCING; YOU NEED LOOK NO FURTHER THAN

FREE ADMISSION GLEN ECHO AMUSEMENT PARK

IT'S ALL THERE

AND PRESENTED IN 40 ACRES OF SCENIC SPLENDOR FOR YOU AND YOU AND YOU.

NOW Loew's FOX
WARNER BAXTER MADGE EVANS "GRAND CANARY"
Stage BORRAH MINEVITCH AND HIS HARMONICA RASCALS
Extra Attraction VERA VAN OTHER ACTS
Friday—W. C. Fields "Old-Fashioned Way" Stage Ina Ray Hutton

Loew's PALACE
NOW WILL ROGERS "HANDY ANDY"
Coming Jean Harlow "The Girl From Missouri"
PEGGY WOOD · MARY CARLISLE
Also TOM-KELLY Comedy · METRO ODDITY

Loew's COLUMBIA NOW
LEW AYRES · ALICE FAYE "She Learned About Sailors"
Also on Screen Stage
25¢ to 5:30 . . . Nights 25¢ & 40¢

U. S. Shifts Plan To Keep Price Of Tobacco Up

Wider Foreign and Home Trade in Flue Cured to Be Sought.

(Associated Press.)

With the first objective, parity price, reached for flue-cured tobacco, the Farm Administration yesterday was studying proposals for a change in plans to attain the second goal—keeping it there.

Parity price for the farmer is the aim of the agricultural adjustment act. In the case of tobacco, it is defined as the price the grower must receive so that his product may have the purchasing power it had in the 1919-29 period.

Officials said yesterday that, excluding benefit payments, flue-cured tobacco was the first basic commodity to go to parity at the beginning of a marketing season.

J. B. Hutson, the tobacco section chief, said with prices around 21 cents on the recently opened Georgia-Florida markets, that the price objective had been slightly exceeded. Hutson said the two-year average prior to 1933, at the time the market opened, was around 9.5 cents a pound.

Credit Given Crop Cut.

Credit for the flue-cured rise is due to a number of factors, officials said, but foremost among them is the program which restricted production.

Nevertheless, although some restrictive features on acreage probably will remain, Hutson indicated the emphasis might be shifted to expanding markets.

In this connection, there was seen the likelihood that the flue-cured farmers would be allowed more leeway for planting next year. Current production has been estimated at approximately 100,000,000 pounds less than consumptive demands.

Removal of the surplus, the aim of restriction, Hutson said had been achieved to all "practical purposes."

The farm administration apparently has two things in mind for flue-cured: Expanding the foreign market through reciprocal tariff agreements and broadening domestic consumption, perhaps by means of substantial reductions in the Federal tobacco tax.

Hutson recently suggested the levy might be slashed so a package of 15 cigarettes would sell for a nickel. Congress will decide whether that is to be done.

Hope for Cuban Market.

Some tobacco growers are hopeful the trade agreement now being negotiated with Cuba will contain clauses that will open the island market for more flue-cured, used principally in the manufacture of cigarettes.

The administration, Hutson said, also is banking rather heavily on a mounting domestic demand resulting from business improvement generally.

Whether the Kerr-Smith tobacco act, which sets up a rigid compulsory crop control system, is to be continued next year will be determined by the growers in a referendum to be held prior to March.

Hutson said there seemed little doubt that the farmers would vote in behalf of the act. He said it had more potential future value than it has for current use.

Two Injured as Autos Crash; Woman Escapes

Two persons were slightly injured yesterday in a traffic accident near Eighteenth street and Park road northwest.

Richard J. Steuart, 18, of 2921 Forty-sixth street northwest, and John Bouldin, 18, of 4009 Chesapeake street northwest, were treated at Emergency Hospital for cuts and bruises. Their automobile, driven by Steuart, was in collision with the machine of Louise F. Frasier, 23, of 5832 Sherrier place northwest. She was not hurt.

St. Anthony's Carnival Opens Tomorrow Night

The ten-day "Carnival of the Square Deal" of St. Anthony's Parish will open tomorrow night on the campus of St. Anthony's Parochial School, Twelfth and Monroe streets northeast.

Rides, games and booths are among the entertainment scheduled by Dr. George R. Ellis, carnival chairman.

5 Red Cross Nurses Sent to Halt Epidemic

Five Red Cross nurses have been sent by Red Cross National headquarters here to Camden County, N. C., where an epidemic of malignant malaria is raging. Dr. William DeKleine, Red Cross medical director, said that there have been 5 deaths and 74 cases of fever since the disease began to spread about a month ago.

Teamsters Assert Cars Block Horse Troughs

The Age of the Horse came back with a vigorous "kick" against the Era of the Machine in Washington yesterday.

Policemen were notified to look for automobiles parked around the city's horse troughs. Teamsters complained they couldn't get their horses near the watering places.

We Specialize

in installation and service of AUTOMOBILE RADIOS

Washington Battery Co.
1146 19th NAt. 4128

Cards Guide Smoke Donors

Cigarettes and Tobacco Accepted Here

THE WASHINGTON POST CAPITAL RELIEF SMOKE FUND

Affix Greeting Stamp and Drop in Container

Cash Contributions Should Be Sent Direct to

The Washington Post

Tomorrow's Post will announce the locations of almost 300 neighborhood stores in which contributions to The Washington Post's Capital relief smoke fund will be received. Collection boxes will be identified by a sign card, as shown above.

Nonprofit Agency Runs Most Desirable Public Play Centers

Golf Course Leases Net $16,120 a Year, but U. S. Gets Money.

(This is the fifth of a series of articles on Washington's recreation system.)

By James D. Secrest.

The most desirable of Washington's recreational facilities controlled by the National Capital Parks Office are operated by a peculiar concessioner which boasts that it makes no profit. It is the Welfare and Recreational Association.

It first came into being as the Joint Welfare Service during the World War. The superintendent of the War and Navy buildings started the organization to place merchandise on sale in public buildings for the benefit of Government employes. The superintendent himself financed the service until it could pay its way, thus no Government funds were ever utilized.

The revolving fund grew until concessions in other buildings were absorbed, and finally it acquired control of swimming pools, tennis courts, the Washington Tourist Camp, a golf course, tea houses, news stands, and—the most profitable of all—cafeterias in Government buildings.

The organization kept the name of the Joint Welfare Service until 1927, when Lieut. Col. U. S. Grant 3d, director of public buildings and public parks, was instrumental in having it incorporated in District courts as a non-profit making corporation so that it could execute contracts and sue and be sued.

Manager Employed Since 1929.

Since 1929 a general manager has been employed, whereas before that time Army officers were assigned to the job, and no employe of the Government has devoted any time to the venture, except when the trustees meet once a month. While the association is open to any Government employe in good standing above the rank of chief clerk, if approved by the trustees, there are only 20 members. The general manager is Frank W. Hoover.

The association has 500 on its payroll of $38,000 a month. Its accounts are audited by the comptroller general, and 50 per cent of its net profits are deposited to the credit of the Federal Government in the Treasury, while the other 50 per cent is spent in improving and expanding the facilities it operates.

Net revenue amounts to $85,000 a month, but never more than $24,000 is deposited in the Treasury at the end of a year, although this half profit comprises the only rent paid for the use of government building and property space.

A report filed with the investigators of the Senate District Committee covering the nine months ended September 30, 1933, showed a loss of $18,522.80 on operation of outdoor recreational areas and tea houses, the only profitable unit being the Hains Point Tea House, which earned $564.94.

$150,000 Spent on Camp.

The Washington Tourist Camp, except during the last two years, has proved a money-maker, according to Capt. Hoover, but $150,000 has been expended in developing it.

While Capt. Hoover insists that salaries paid in his organization are below the Government scale, criticism has been directed against the association for being overstaffed, and it has been hinted that members of Congress have used it to place some of their constituents.

An example of what the critics consider over-staffing is found in the personnel assigned to the Anacostia golf course, where there is a manager, field foreman, assistant foreman, four green keepers, one mechanic and assistant mechanic, two guards, one professional, a janitor, a starter, a utility man, and five cafe employes.

The association operates 54 of the 89 tennis courts under the jurisdiction of the National Parks Office and charges for them. It also operates four of Washington's few swimming pools; the new Takoma Park and Banneker pools and the McKinley and Francis School pools. It has two hours of free swimming in the mornings for children, however.

The organization has no jurisdiction over the remainder of the Takoma and Banneker centers, however, nor does it operate the three other National Capital Parks Office recreation centers—the Franklin, Langdon and Taft—because they have no swimming pools.

Public Golf Courses Leased.

The other public golf courses, because they are more popular, are leased under competitive bids to commercial enterprises by the National Capital Parks Office.

The S. G. Loeffler Operating Co. now pays $15,120 for the current year to collect fees on the courses in Rock Creek and Potomac Parks. Another $1,000 is obtained from the Capital Speed Boat Corporation, which operates speed boats for hire off Hains Point.

But this $16,120, as well as the 20 odd thousand a year that comes from the Welfare and Recreational Association, go into the Federal Treasury to the credit of the Federal Government. While this amount is practically lost in the Federal income, it would be substantial if turned over to one or more of the recreational agencies for exapnsion or improvement.

Just why this revenue obtained from District taxpayers utilizing public property that the District pays to maintain should go into the Federal Treasury is one of the many unexplainable phases of the fiscal relations between the District and the Federal Government.

L. H. Weir, the National Recreation Association expert who is conducting a survey of Washington's recreational facilities, does not favor operation of public play equipment by concessioners, but he declined to comment on the local situation until he files his report with the National Capital Park & Planning Commission.

"I think that on the whole public property should be operated by public agencies and for public benefit," he said. "If there is any profit to be made it should go back to the public agency and be used for further improvements or expansions."

(Tomorrow's article will deal with the National Capital Park and Planning Commission and its plans for Washington.)

Struck by Truck, Man Sues for $20,000

Struck by a truck of the Washington Coca Cola Bottling Works, 400 Seventh street southwest, Arthur Berryman Bush, 1825 New Hampshire avenue northwest, yesterday filed suit for $20,000 damages in the District Supreme Court.

Bush said that he was walking along the sidewalk at Mount Pleasant street and Park road northwest, June 15, when he was hit by the truck. He listed numerous injuries.

3 Now THRU BUSES EVERY DAY TO CINCINNATI

7:00 A.M.-11:59 P.M.-12:30 P.M.

Here's the cool, convenient, thrifty service for all Western Wins. Fast, crack schedules, no change of bus, direct, shortcut route. Prompt connections at Cincinnati and intermediate junction points for Cumberland, Columbus, Louisville, Chicago and all Western cities. When you ask for travel information, ask about Capitol Greyhound service.

Low Summer Fares

CINCINNATI	$11.25
PARKERSBURG	7.75
CLARKSBURG	4.75
ST. LOUIS	15.50
LOUISVILLE	12.45
CHICAGO	14.75

UNION BUS DEPOT
1468 New York Ave. N. W.
Metropolitan 1812-3-4.

Capitol Greyhound

U. S. AIR MAIL • PASSENGERS • EXPRESS

NO DUST—NO HEAT

Overnight

MIAMI Round Trip $109.23

ATLANTA Excursion Rate Round Trip $47.44

NEW ORLEANS Excursion Rate Round Trip $81.76

7 trips daily to NEW YORK Round Trip $21.60

• Travel, mail and ship to all principal points of the southeast without loss of business time. 20,000,000 miles of flying experience. All multi-motored, radio-equipped planes.

• Reservations at hotels, travel bureaus, any telegraph office or call

808 15th St. N.W. Nat'l 8922
Washington Airport Nat'l 3646

Lister T. Watts Dies at Home

Credit Executive Native of Pikesville, Md.

Lister T. Watts, 51, of 2807 Connecticut avenue northwest, credit executive of the Standard Oil Co., of New Jersey, died late Sunday at his residence. He had been in failing health for several months.

For the last 34 years Mr. Watts had been in the employ of the oil company, rising from messenger boy to credit executive in charge of the Washington office, where he had served for many years.

Soon after he came here, Mr. Watts became identified with the Washington Association of Credit Men. During the last 15 years he served continuously as a director and trustee of the association's adjustment board. He also became its president for three consecutive terms.

Mr. Watts also was prominently identified with the National Association of Credit Men, and in 1928, was elected a National director.

Born in Pikesville, Md., Mr. Watts was graduated from the night classes of Baltimore Business College.

He is survived by his widow, Mrs. Myrtle Watts; two sisters, Mrs. Evan A. Edwards and Miss Gard Watts and a brother, Albert Watts, all of Baltimore.

Funeral services will be held from the S. H. Hines undertaking establishment tomorrow at 1 p. m. Burial will be in Blue Ridge Cemetery, Baltimore.

R. N. Walker Dies In Gaithersburg

Was Rural Mail Carrier for 21 Years.

Roland N. Walker, 48, partner in the Montgomery County Transportation Co., and for 21 years a rural mail carrier, died suddenly early yesterday at his home in Gaithersburg, Md., of a heart attack.

A native of Gaithersburg, Mr. Walker was a Mason and a member of Grace M. E. Church.

He is survived by his widow, Mrs. Laura Walker; a daughter, Betty Walker, 13; a son, Charles Roland Walker, 15; his father, Charles K. Walker; five brothers, J. Forrest, Carl W., Harry P. and Jesse Walker, of Montgomery County, and Burr Walker, of Washington, and two sisters, Mrs. Evelyn Darby and Miss Grace Walker.

Funeral arrangements had not been completed late yesterday.

Pet Crow Home Again After Jail Experience

Jim, the crow, pet of the Zirkel children—Irving, 12, and Paula, 11—who live at 3908 Jenifer street northwest, is home again, after having broken jail at the Eighth Precinct and otherwise misconducted himself.

He became lost Sunday, and flew into the home of Mrs. M. Schwartz, of 5420 Connecticut avenue. Mrs. Schwartz turned him over to the police. When they tried to put him in a cell, he escaped by flying between the bars. Recaptured, he later was claimed by his young master and mistress.

PAINT MATERIALS
MUTH 710 13TH N.W.

Rollfast Bicycles

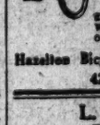

SIDE-WALK BIKES, VELOCIPEDES and ROLLER SKATES
Other good wheels. Wheel goods repaired. Your old wheel taken as part payment on a new one.
Hazelton Bicycle & Sporting Goods Co.
424 Ninth St. N.W.

L. L. PERKINS
WILL BOND YOU.
United States Fidelity & Guaranty Co.
Phone National 0012. 1418 K St. N.W.

ELECTROL OIL BURNER

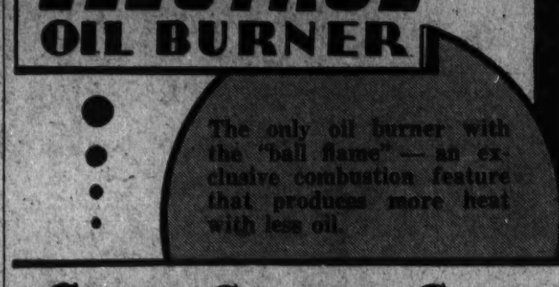

The only oil burner with the "ball flame" — an exclusive combustion feature that produces more heat with less oil.

GRIFFITH-CONSUMERS COMPANY
1413 New York Ave. Metropolitan 4840

WOODWARD & LOTHROP
10TH 11TH F AND G STREETS PHONE DISTRICT 5300

Knit One Wear One of

Silknit

With the following features:

- Knits to actual size, permitting perfect fitting.
- Does not stretch.
- Does not shrink.
- Made of pure filament silk, the strongest of all known fibers, assuring durability.
- Launders perfectly without blocking.
- Moth-proof.
- Colors are superior to other yarns, as the most beautiful colors are obtained in silk.

Silknit No. 1. Rough in construction, suitable for sportswear.
Silknit No. 2. A smooth yarn particularly adapted for evening wear. Also ideal for infants' wear.
Both come in 16 attractive shades.

$1 ball

Dresses size 16 to 18 require 10 to 12 balls.

ART EMBROIDERY, SEVENTH FLOOR

Post Classified Ads Bring Results

WOODWARD & LOTHROP
10TH 11TH F AND G STREETS PHONE DISTRICT 5300

We Suggest That Every Man Read This Ad

As important to every man as the daily events that this paper contains, is this message of our quality dry cleaning service. As the editors of the paper select the news items that are considered of importance to you and eliminate those which are unimportant, so does Woodward & Lothrop as servers of QUALITY DRY CLEANING select the best solvents, best workmen, and offer the best service for your requirements.

For QUALITY DRY CLEANING SERVICE phone DIstrict 5300.

DRY CLEANING RECEIVING DESK, 11TH AND G STREETS CORNER, FIRST FLOOR

Reduced for Quick Clearance

Men's Sports Oxfords

$4.85 *Were $6.50 and $7.50*

Subject to Prior Sale

White buckskin shoes with black or brown calf trim. Medium toe style, with wing tips. Leather soles and heels. The following sizes in the lot, but not every size in each model.

Sizes	6	6½	7	7½	8	8½	9	9½	10	10½	11
A	...	....	...	....	1	....	1	2	1	1	1
B	...	....	...	5	...	8	4	2	1	2	...
C	1	1	2	2	4	2	...	3	....	1	...
D	..	3	2	....	4	1	1	....	1	....	...

THE MEN'S STORE, SECOND FLOOR

I SEE THE PAPERS ARE FULL OF NEWS ABOUT THE SPREAD OF DISEASE CAUSED BY MOSQUITOES AND FLIES — SEEMS LIKE PEOPLE SHOULD PROTECT THEMSELVES
YES INDEED — THAT'S WHY I SPRAY DWIN REGULARLY TO KILL INSECTS AND PROTECT OUR HEALTH ITS FRAGRANCE IS DELIGHTFUL, TOO

Stainless, fragrant and effective, DWIN kills flies, fleas, ants, moths, bed bugs, roaches and mosquitoes. Ask your dealer for and insist on the modern insect killer. Baldwin Laboratories, Inc., Saegertown, Pa.

HOTELS. New York City. HOTELS. New York City.

SUMMERTIME in New York on the Guest YACHT LOUNGE of this new Skyscraper Hotel

Enjoy a "Ship in the Sky." Up . . . and away from hard pavements, stone walls, crowds, noise. Below you spreads Central Park's carpet of green. Despite the intense heat, you will find pleasant days . . . cool, restful nights.

Room and Private Bath at Low rate $3 A DAY—$17 A WEEK. All rates include Continental Breakfast

A tour of inspection invited. Write for booklet P, or phone CI 7-7000

BARBIZON-PLAZA HOTEL
101 WEST 58th STREET • CENTRAL PARK SOUTH

When THE CHILDREN irritate him..

Don't blame the children when every little noise they make irritates your husband. Chances are he's tense, "on edge." It's time to relax. Serve him a bottle of cool refreshing Pabst Blue Ribbon beer. Watch what a difference it makes . . . See how it soothes and rests him.

Make sure that you don't spoil your remedy by serving him ordinary beer. Insist on Pabst Blue Ribbon. It is pure, full-flavored and has that distinctive taste that makes it America's first choice. See that your dealer delivers a case today. Always keep a few bottles in the refrigerator.

P.S. When you feel all tired out . . . at noon, mid-afternoon, before dinner . . . try a bottle of cool refreshing Pabst Blue Ribbon . . . it will rest you too.

Pabst BLUE RIBBON BEER

© 1934, Premier-Pabst Corp.

Distributed by
BEITZELL & CO., Inc.
1357 New York Ave. N.E. Phone Atl. 1234

J. E. DYER & CO.
3330 M Street N.W. Phone West 0263

Goldsborough To Run Alone; Bans Orations

Avoids Personal Attacks to Keep G.O.P. Solid in Election.

Baltimore, Aug. 6 (Spl.).—On the eve of his departure for a week's tour of Western Maryland, Senator Phillips Lee Goldsborough, a candidate for the gubernatorial nomination, indicated today that he would not name a State-wide slate to run with him in the primary election.

He also let it be known that he will not make any public addresses during the primary, so he will not be required to make any attacks upon the candidates who are opposing him for the nomination. The object of thus avoiding personalities is to make certain that there will be no hard feelings on the part of defeated candidates which will serve to split the Republican party as the general election approaches, it is said.

Senator Goldsborough, accordingly, will continue his policy of greeting voters personally. Tomorrow night he will be the guest of honor at a reception for voters of Allegany County at the Fort Cumberland Hotel. He will make only a short, informal talk. Wednesday he will spend in Allegany County, and Thursday will visit Garrett. Friday he will be in Washington County.

Race for Bench Certain.

Annapolis, Md., Aug. 6 (Spl.).—A Democratic primary contest for the nomination for resident judge of Anne Arundel County and associate of the Fifth Judicial Circuit of Maryland became a certainty today when Judge Nicholas H. Green, of Annapolis, incumbent, and Eugene P. Childs, Second District, filed certificates of their candidacies.

Judge Green was appointed to the bench by Gov. Albert C. Ritchie in the fall of 1932 when the term of Judge Robert Moss expired, and for some time it was felt there would be no opposition to him for the renomination for the full term of 15 years. He has been endorsed by a majority of the County Bar Association. Recently, however, opposition appears to have developed from certain quarters and friends of Mr. Childs prevailed upon him to enter.

On the Republican side Roscoe C. Rowe, city counselor, has declared his candidacy, though he has not filed certificate. Meanwhile, former Representative Linwood Clark, originally from the Second Congressional District, is being urged by friends to withdraw his candidacy for United States Senate and run for judge.

Allegany Sheriff Race Hot.

Cumberland, Md., Aug. 6 (Spl.—With a fifth candidate just entered, the race for the Democratic nomination for Sheriff in Allegany County promises to be one of the most exciting situations of the Democratic primary campaign.

The latest candidate is Joseph M. Fradiska, custodian of the rooms of Fort Cumberland Post, No. 13, American Legion and a musician of note, who was a regimental band leader in the World War. Others who have announced are Samuel T. Weatherholt, Paul Ritter and Simon K. Carroll, Cumberland, and Ira T. Ryan, Westernport.

The situation is interesting in view of the fact that it was difficult in the past to get one man to run. Generally there would be no entrant in the primary and the State Central committee would name a man to fill the vacancy on the ballot.

The latest entry for the Republican nomination for sheriff is Winfred McKenry, formerly of Lonaconing, proprietor of the Triple Lakes amusement resort and former widely-known basket ball player.

Theodore F. Shaeffer, this city, confidant of Representative David J. Lewis, former city tax collector, and widely known in coal circles, has announced his candidacy for the Democratic nomination for clerk to the county commissioners.

Chief Judge John Scott, sr., of the Allegany County Orphans Court, has announced his candidacy for the Republican nomination for reelection. Judge Scott, who lives at Lonaconing, is the oldest member of the bench, having served ten years.

Casteel Is Garrett Entry.

Oakland, Md., Aug. 5 (Spl.).—William D. Casteel is the latest to announce his candidacy in a large field for the Republican nomination for sheriff of Garrett County, at the primary September 12. In 1926 Mr. Casteel was elected sheriff. Previously he was a deputy sheriff and motorcycle officer.

Jasper C. Myers, farmer and World War veteran, has announced his candidacy for the Republican nomination for House of Delegates. He served overseas in the 313th Infantry.

Charles F. Hammond, Oakland, has announced as a candidate for the Republican nomination for judge of the Orphans Court. In recent years he has been crier of the Garrett County Circuit Court.

Luray Cavern Guide's Funeral Services Held

Luray, Va., Aug. 6 (Spl.).—Funeral services were held this evening for J. E. Foster, 59, who died Saturday at the Luray Caverns, where he had been a guide for three years.

A widow and the following children survive: Mrs. Wallace Rhodes, Luray; Claude Foster, Maryland; Mrs. Thomas Leake, Washington; Floyd Foster, New York; Mrs. Mamie Alger, Luray, and Miss Gertrude Foster, Washington.

William Anderson, Jr., Buried in Clifton Forge

Clifton Forge, Va., Aug. 6 (Spl.). Funeral services were held here today for William Thomas Anderson, jr., 25. He is survived by his parents, Mr. and Mrs. W. T. Anderson, and one sister, Miss Margaret Anderson.

Girl Drum Major Honored—First Infantry Repels Gas Attack

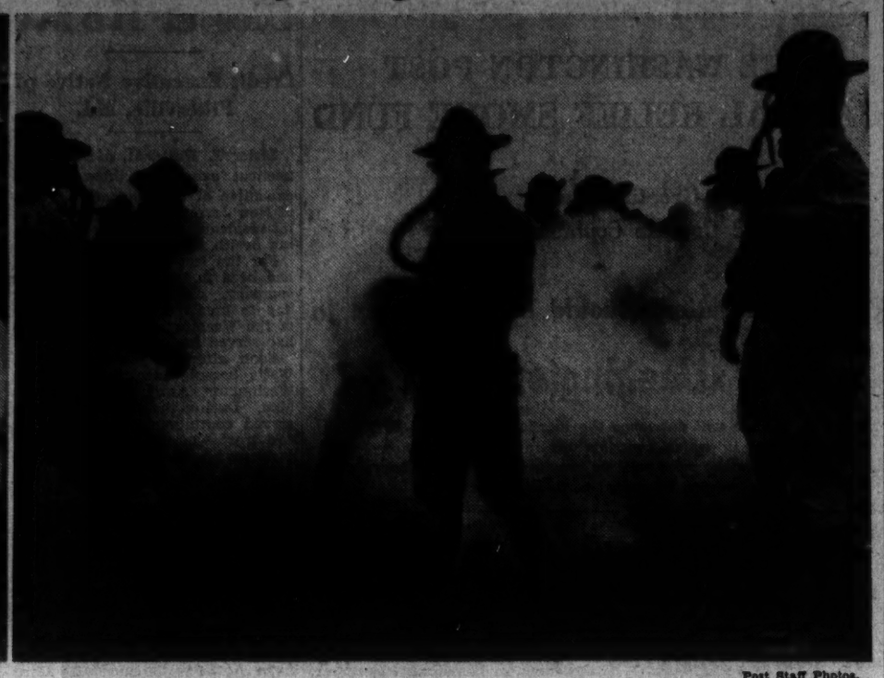

Post Staff Photos.

Left to right—The field music section of the First Infantry, Maryland National Guard, of Cumberland, with its honorary drum major, Miss Beaulah "Boots" Sherman, at Camp Albert C. Ritchie, where the corps presented her with a lavalier for her birthday; members of the First Infantry seen in action as they received gas and riot instruction last week. They are being marched through tear gas to demonstrate the effectiveness of their masks. The District of Columbia and Northern Virginia National Guard units are now at the camp.

Dry Stronghold Ballots Today On Wet Issue

Rockingham County First in Virginia to Vote on Question.

Harrisonburg, Va., Aug. 6 (AP).—Residents of Rockingham County, long a stronghold of Virginia drys, will vote tomorrow in the State's first county referendum on the alcoholic beverage control act. The City of Harrisonburg will not be affected by the county vote, as it polled a wet majority at the last election. A liquor store will open there this week.

Under the control act, those counties, cities or towns which voted dry last year are given an opportunity to re-express their opinion on the question of adopting provisions of the control measure. In Danville such an election resulted in a wet victory.

Rockingham County, the seat of several church organizations strongly opposed to liquor, wine and beer, is expected to vote dry.

Voters will be given an opportunity to express themselves on two questions—the establishment of State liquor stores and the sale of beer of more than 3.2 per cent of alcohol. Only two communities, Bridgewater and Elkton, are large enough to support liquor stores. The election thus resolves itself into a test of opinion on the beer question.

42 Stores Operating In Virginia Cities

Richmond, Aug. 6 (Spl.).—Forty-two stores are now being operated by the State alcoholic beverage control board, and it is planned to establish four more this week, it was learned today.

The stores to be established this week will be at Culpeper, Harrisonburg, Winchester and Warrenton.

How long it will take the board to complete its establishment of stores is a matter of conjecture, it is stated. The board originally estimated that there would be about 100 stores. All probably will be in operation before next spring.

The gross business of the board for July was $675,000. This figure covers revenue from approximately 35 stores.

Assuming the volume of business will continue at this rate, the gross business for the present fiscal year would be about $8,000,000. A gross business of $15,000,000 to $16,000,000 would be necessary, however, to net the board $1,675,000, as estimated by the Assembly last year. As new stores are constantly being added, the figure may not be an impossible one.

Motor-Boat Hit-Run Operator Is Sought

Annapolis, Md., Aug. 6 (Spl.).—Anne Arundel County police, headed by Sheriff R. Glenn Prout, are unting for the driver of a motor boat who yesterday ran down and seriously injured Norman Stiles, 39, automobile salesman, of Baltimore, in Upper Severn River.

Stiles' left leg was so badly mangled it was amputated below the knee. His right leg also was badly torn. Physicians are doubtful of his recovery.

Stiles was swimming in the river near Whitney's Landing when the accident occurred. Witnesses said the speed boat made no effort to stop. Other persons swimming nearby aided Stiles and conveyed him to the hospital.

Grand Jury to Probe Two Forgery Cases

Fredericksburg, Va., Aug. 6 (Spl.). Two forgery cases will be investigaetd by the grand jury after preliminary police court hearings today before Police Justice Henry Dannehl.

Lonnie Musante, 19, was charged with forging the name of R. B. Payne to a $27 check last May. Charles Fuggett, 23, is alleged to have forged the name of his stepfather, W. I. Pollard, to two checks totaling $113.80

West Virginia Office Seekers End Campaigns

Party Races Promise to Make New Deal November Issue.

Charleston, W. Va., Aug. 6 (AP). West Virginia voters tomorrow will settle Republican and Democratic primary elections, which promise to bring forth President Roosevelt's "New Deal" as a clear-cut issue in the State's senatorial ballotting in November.

Nine Democratic candidates tonight closed campaigns in which all have pledged their support to the President and his program.

By contrast, the Republican camps were quiet, as they have been throughout the campaign, and party leaders looked for little strength to develop in the primary against Senator Henry D. Hatfield, the incumbent, fiery opponent of many Administration measures. Four candidates are running against him.

Clem Shaver, who managed the unsuccessful presidential campaign of his old friend, John W. Davis, resigned as assistant chairman of the Reconstruction Finance Corporation to enter the Democratic race. Prominent among his opponents are W. E. Chilton, Charleston publisher, who served as a Senator during the first Woodrow Wilson Administration, and Rush D. Holt, a 29-year-old legislator.

Registrations in West Virginia this year showed the Democrats with a majority of 84,475, compared with a Republican majority of 22,169 in 1932.

Democratic candidates, in addition to Shaver, Chilton and Holt, are J. Alfred Taylor, former Representative; Arthur B. Koontz, nominee for Governor in 1920; Graham Sale, an attorney; Edmund M. Conaway, Elbert E. Caldwell and John W. Caldwell.

Those opposing Senator Hatfield, none of whom has engaged in active campaigns, are Benjamin L. Rosenbloom, former Representative; Hattie Stein, Washington I. Kilpatrick, and Dr. George M. Fisher.

Voters also will choose candidates for six seats in the House of Representatives, 16 seats in the State Senate, and the full membership of the House of Delegates.

Office Seeker Thumbs Rides On Speech Tour

Charleston, W. Va., Aug. 6 (AP). G. A. Bryant, who says he will jump from the Washington Monument if President Roosevelt asks him to, has conducted an active "hitch-hiking" campaign for the Democratic nomination to Congress in the Fifth West Virginia District.

He has made speeches in seven counties, thumbing rides along the way. Bryant received donations of $19.75. He said he has 6 cents left on election eve.

'Old Dunkard Church' Is Sold At Public Auction for $550

Harrisonburg, Va., Aug. 6 (Spl.).—The huge frame "Old Dunkard Church," which seated more than 500 persons and for 30 years was the seat of worship of the Bridgewater Church of the Brethren, one of the largest congregations in Rockingham County, has been sold at public auction for $550. The purchase included 2 acres of land in a grove.

J. Hershel Ringgold, of Spring Creek, was the purchaser. The sale must be confirmed by the congregation. Because of the low price, the congregation may decide to keep the property.

The Bridgewater congregation decided to sell the old church because it was no longer needed. The members now worship in the College Street Church on the Bridgewater College campus. This was erected in 1915.

The "Old Dunkard Church" was constructed of native pine hewed out by church members. The dedicatory services in 1878 were attended by 3,000 persons. The Rev. Solomon Garber was the principal speaker at the edifice which later was to become a Bridgewater landmark.

How to Make Fish Race Sets Baltimore Suburb Puzzling

Baltimore, Aug. 6 (AP).—How to make a racing fish swim—or a swimming fish race—when the fish has no urge to travel, was the big problem of the Brooklyn Boosters Association blow-out committee today.

The fish race had been scheduled for the annual carnival at Brooklyn, a Baltimore suburb, next month. Plans for the 30-foot track-tank were complete. Then someone threw cold water on the fish with the suggestion that when the starting screens were drawn and the fish faced the straightaway, they might not be interested.

Can a fish smell food 30 feet away? Will a fish do or die for dear old Brooklyn, anyway?

Such were the questions which racked the committeemen's brain.

Heating the water was suggested, but the committee didn't like that. Since mice and cockroach racing became standard at firemen's carnivals hereabouts, some of the tracks have acquired a shady reputation from that sort of thing.

There was a big howl last year when the backers of also-ran roaches found that the tin track of the alley occupied by the long-shot winner had been heated by a gentleman with a candle parked underneath.

Sudden Squall Upsets Sloop; Four Rescued

Caught in Gust of Wind, Boat Capsizes in Chesapeake Bay.

Annapolis, Md., Aug. 6 (AP).—Four persons were rescued from the sailing sloop Dusty Weather which capsized in a sudden squall yesterday afternoon off Bloody Point Light and later was found floating in Chesapeake Bay, it was learned here today.

Those rescued were Mr. and Mrs. Robert I. Welsh, of Millersville, Md., owners of the sloop; Woodward Welsh, brother of Robert Welsh, and Basil Storrs, both of Elizabeth, N. J.

The four attended the Miles River regatta and were returning from St. Michaels to Annapolis when the storm broke. The boat was becalmed for a short time and then was caught in a strong gust of wind.

Mrs. Robert A. Welsh, mother of Robert Welsh, said the party was in the wafer from 30 to 45 minutes. She said Mrs. Welsh and Storrs had just stepped into the cabin out of the rain when the boat went over. Storrs pushed the hatch back and both succeeded in getting into the open. All four were good swimmers.

A fishing boat from the fleet of Capt. Robert H. Lee, of Shady Side, rescued the quartet and took them to Capt. Lee's home. His son later took them to the Welsh home at Millersville.

East Charges Grain Dumping

Baltimore Is Aroused by Wheat From Pacific Northwest.

Baltimore, Aug. 6 (AP).—Baltimore wheat dealers and the Baltimore Chamber of Commerce, center of the local wheat market, said today that wheat was being "dumped" in the East by Pacific Northwest growers at a heavy cost to Eastern farmers.

Blame was placed on the lifting of a 15-cent-a-bushel tax at the Panama Canal by order of the last Congress, as well as low water rates to Southeastern ports.

"Due to the rate situation," said W. C. Gibson, traffic manager of the chamber of commerce, "grain dealers in the Pacific Northwest can put wheat in Southern territory on a basis under the rates from Baltimore, Pennsylvania, Delaware, Virginia and West Virginia, as well as the Central Freight Association and the Trans-Mississippi territories."

E. H. Beer, jr., member of a leading Baltimore wheat firm, estimated Eastern farmers were being forced to sell their wheat at 10 cents a bushel lower because of the influx.

Farmers, dealers and Millers are widely alarmed, Gibson said, especially since the West Coast port strikes ended. Some 50,000,000 bushels of Pacific Coast wheat, held up by the strikes, can now be poured into the East, he said.

Luke Erecting Power Plant.

Luke, Md., Aug. 6 (Spl.). — A modern power plant is being constructed at the West Virginia Pulp and Paper plant here.

6 Are Drowned Near Norfolk And Baltimore

Two Youths Perish When They Make Dives; Rescue Fails.

Baltimore, Aug. 6 (Spl.).—Two youths were drowned near Baltimore yesterday, the body of one not being recovered until today.

Nelson B. Myers, 15, who dived into a lake formed by a dam on the Patapsco River near Oella, Howard County, failed to reappear. Several Boy Scouts with whom he was camping tried to save him.

William Staley, 20, dived into Lake Roland, north of Baltimore, and failed to reappear, a companion told police. The youth's body was recovered today after a 10-hour search.

Norfolk, Va., Aug. 6 (Spl.).—One white man and three colored men lost their lives by drowning at nearby beaches yesterday.

John B. Mullen, 30, first-class seaman, Coast Guard cutter Mendota, lost his life in an attempt to save a woman companion at Willoughby Spit last night. The woman was rescued by others.

Charles Keyes, 30, colored, of Hampton, was drowned while swimming at Ocean Breeze Beach, near Chesapeake Beach. Maural Sears, 13, colored, of Norfolk, and an unidentified companion were drowned when they fell from a rowboat off the Municipal Bathing Beach near Little Creek yesterday.

Troops Pitch Regatta Camp

Tents and Salute Guns Ready for Yachtsmen at Baltimore.

Baltimore, Aug. 6 (Spl.).—Tanks, field guns and various other instruments of modern warfare descended upon Baltimore today as Company L of the Sixty-ninth Division, United States Army, pitched camp on the grounds of the Maryland Yacht Club at Broening Park, on the Patapsco River.

The soldiers were the vanguard of the military forces which will supplement naval detachments assigned to aid the yact club in staging its twenty-fifth annual regatta, opening Thursday. Company L is from Camp Meade, and will remain in Baltimore until next Tuesday.

The soldiers pitched 100 tents for the accommodation of hundreds of visiting yachtsmen expected to attend the regatta. Cannon were brought by the soldiers for firing salutes.

The regatta, one of the most elaborate ever staged in Maryland waters, will attract thousands of boating enthusiasts here. Many races and several parades are scheduled. This being Maryland's tercentenary year, the yacht club also is celebrating the State's 300th birthday.

W. B. Goodwin Buried.

Lynchburg, Va., Aug. 6 (Spl.) Funeral services for William B. Goodwin, son of Mr. and Mrs. E. T. Goodwin, were held today at the grave in Spring Hill Cemetery.

Rites Held for A. S. McDaniel.

Lynchburg, Va., Aug. 6 (Spl.). Funeral services for Alfred Spriggs McDaniel, 73, were held here today.

$22,462 Gem Theft In Richmond Admitted

Richmond, Aug. 6 (AP).—Cecil Irons, 34, of Elkland, Pa., charged with the theft of $22,462 in jewels from Mrs. Robert G. Cabell, of Richmond, pleaded guilty in hustings court today.

He was brought here for trial after being released last Tuesday from the Louisiana Penitentiary.

The court today suspended sentence until August 20 after being told Irons is wanted for questioning in Baltimore and other cities.

Woman Jails 2 She Says Beat, Robbed Her

Charges Men Companions on Automobile Trip Abandoned Her.

Fredericksburg, Va., Aug. 6 (Spl.).—Charged with beating and robbing a 22-year-old woman they had agreed to drive to New York, Thomas A. Tobin, 33, of Virginia Beach, and Frank Destornk, 30, of Norfolk, were arrested here today after assertedly abandoning the woman 18 miles south of here on the Richmond-Washington highway.

Miss Irene Dodson charged that she was beaten, robbed, and thrown out of the car when she refused to give the men additional funds for gasoline. Miss Dodson telephoned Fredericksburg police from a highway filling station, and the police intercepted the men here.

Miss Dodson told police today that she had agreed to share expenses with the two men, who, she said, were old acquaintances, on a trip to New York from Norfolk. They purchased liquor at Richmond, she said, and were drinking heavily throughout the journey.

After paying more than $5 for gasoline, Miss Dodson declared she refused to provide any more money. Her companions attempted to wrest her pocketbook from her, and when she resisted struck her several times about the face, she said. Tobin and Destornk stopped the car, pulled her to the roadside, and drove off with her money, baggage, and some jewelry, she charged.

Tobin and Destornk were removed to Bowling Green, county seat of Caroline County, the jurisdiction in which the assault is alleged to have occurred.

Rent Collector Loses $440 in Norfolk Holdup

Norfolk, Va., Aug. 6 (AP).—Two young white men today held up B. Baydush in the hallway of a building and escaped with $440 in cash and two checks.

Baydush, a rent collector, told police the cash was in the bag taken by the thieves. One of them waited in an automobile while the other approached Baybush and drew a gun, police were told. As soon as he had obtained the bag, the bandit returned to the car, which sped away.

Parley Seeks Opening Of Skyline Drive Soon

Richmond, Aug. 6 (AP).—William E. Carson, chairman of the commission on conservation and development, and other members of the commission, will meet with Governor Peery at the latter's office Friday to discuss the early opening of Skyline drive, Shenandoah National Park.

Announcing the meeting, the Governor said that he expected that difficulties over deeds to the park area would be worked out at the same time. The Attorney General will attend the session and aid in preparing the final deed forms.

Woman Found Hurled From Auto Near Death

Danville, Va., Aug. 6 (Spl.). Thrown from a swiftly moving automobile occupied by a number of men, Mrs. Jennie Rudd, of Danville, 35, lay near death at Danville Hospital tonight.

She has a fractured skull and a damaged shoulder and has been unconscious since being found. Mrs. Rudd was left in the front yard of R. L. Jones, a farmer, who failed to get the number or the make of the car.

Folk Festival At White Top Plans Forum

Noted Artists to Attend Annual Conference in Virginia.

Marion, Va., Aug. 6 (Spl.).—Many notables in the world of music, letters and folklore will take part in a folk conference in connection with the fourth annual White Top Folk Festival on White Top Mountain near Marion, August 17 and 18.

The conference, begun last year, will be open this year to the festival audience and folk musicians. It is projected as a clearing house of ideas, suggestions and problems.

R. W. Gordon, folk authority of Washington, will open the conference with a talk on "The Present Crisis in American Folksong."

Conference Speakers.

Other speakers will be Mrs. J. A. Jardine, of Fargo, N. Dak., president of the National Federation of Music Clubs, who will discuss the value of amateur performance; George Pullen Jackson, of Nashville, Tenn., author and leader of the "Old Harp Singers," who will speak of folk hymns and their importance in American music; Louise Bruleigh Powell, of Richmond, theater director and author, who will lead a discussion on the relationship of the drama and folk music, and John Powell, composer-pianist and folk authority of Richmond, who will give the closing address on the aims of the present Virginia folk movement.

Representatives of both English and American folk dance societies, the American and Virginia folk lore societies, and the International Commission of Folk Arts will be invited to speak.

Miss Lena Madesin Phillips, of New York, president of the National Council of Women, and Dr. John P. McConnell, president of the State Teachers College, Radford, Va., who has been interested in the festival from its start, will attend.

Barter Theater Group.

Members of the unique Barter Theater of Abingdon, Va., professional actors from the New York stage under the summer direction of Robert Porterfield, will attend the conference. This group will include Hershel Williams, director; Alan Williams, director, and associate of Brandt & Brandt, and Ann Armstrong, novelist and dramatist; Boyce Loving, dramatist.

A record attendance is expected at the festival. Inquiries are being received from all parts of the country. More folk musicians than ever before have been registered for contests and programs, from States in the White Top region and as far as Pennsylvania, Maryland and Delaware.

A recital at Marion on August 16, by Winston Wilkinson, violinist, and Marie Wilkinson, pianist, will open the festival. Compositions based on folk tunes to be heard during the festival will be presented.

Virginia Elks Open Conclave

More Than 300 Delegates and Visitors Are at Portsmouth.

Portsmouth, Va., Aug. 6 (Spl.). The twenty-fifth annual convention of the Virginia State Elks Association convened today at the Portsmouth Elks Home. J. Grover Mayo, of Portsmouth, president, presided.

Mayor J. Allen Oast welcomed more than 300 delegates and visitors and extended the Elks the "keys to the city." Response was made by W. N. Perkinson, of Danville, first vice president.

Hampton O. Farmer, past exalted ruler of Portsmouth Lodge, No. 82, B. P. O. E., the host lodge, officiated at the opening exercises. Dr. William A. Brown, pastor of St. John's Episcopal Church, Portsmouth, and chaplain of the State Elks Association, delivered the invocation.

Tomorrow's program begins with a business session at 9 a. m. At 10:30 a. m. the visitors and delegates will make a boat trip to the Capes. The convention ends tomorrow night with a ball.

Field Problem Absorbs Staff Of D. C. Guard

Officers Study Maneuver as Outfit Settles Down in Camp.

Camp Albert C. Ritchie, Cascade, Md., Aug. 6 (Spl.).—The District of Columbia National Guard today settled down to summer field training schedules.

The Twenty-ninth Division staff met in the brigade headquarters Building early this morning to discuss this year's theoretical problem. Maj. L. Silvester, United States Army instructor assigned to the Twenty-ninth Division, explained the work. Maj. Gen. Milton A. Reckord, commanding officer of the division, addressed the staff for the first time since assuming command. He formerly was brigadier general, commanding the Fifty-eighth Infantry Brigade, Maryland National Guard, but was placed at the head of the Twenty-ninth Division on the death last March of the late Maj. Gen. Anton Stephan.

Gen. Reckord welcomed the officers to the camp and discussed the new law, passed last year, making the National Guard a component part of the United States Army.

Staff Assignments.

Lieut. Col. Richard Bidgood, is unable to attend camp because of illness.

The death of Lieut. Col. William E. Withgott, finance officer, several months ago, was the subject of an announcement. Lieut. Col. J. Harry Wagner will replace Lieut. Col. Withgott.

Col. John C. Cutchins, chief of staff, lectured on leadership, and Lieut. Col. George Henderson, Mayor of Cumberland, Md., spoke on mobilization.

The following Maryland State staff officers were assigned by Col. Cutchins to cooperate with division staff: Col. Amos W. W. Woodcock, Lieut. Col. Thomas G. McNicholas, Maj. Samuel B. Riggs, and Maj. E. Leslie Medford. Maj. Sidney Morgan, secretary of the tariff commission, and Lieut. John Stanley, of Washington, were also assigned to the staff. Lieut. Stanley is a reserve officer doing duty with the District Guard.

Physical Examinations.

The camp medical board held physical examinations of the division staff early this afternoon. Maj. George J. Allen, Maj. Joseph J. Greenlaw, and Lieut. Francis N. Strawbridge, composed the board.

The 121st Engineer Regiment spent the day training in the field. Officers' and noncommissioned officers' schools were held in the afternoon. Formal guard mount was commanded by Lieut. John E. O'Neil of Company D. The regiment passed in review before Col. John W. Oehmann, commanding officer.

Company F, commanded by Capt. George W. Johns, won both the kitchen inspection flags. The inspecting officers were Maj. Joseph J. Greenlaw, Capt. Lee Hooper, United States Army instructor, and Lieut. Col. Julian S. Cliff.

29th Division Aviation Camps at Detrick Field

Frederick, Md., Aug. 6 (Spl.).—The Twenty-ninth Division Aviation, Maryland National Guard, began its fourth annual encampment and training period at Detrick Field, the local airport, today. The strength of the camp is 115 men and officers, supplemented by 25 signalmen also from the National Guard.

The principal maneuver today was a flight to Indiantown, Pa., where the field artillery of the Maryland National Guard is encamped. Ships were piloted by Lieut. W. K. Ebel and Lieut. J. Frank Meehan, flight commanders of "A" and "B" flights, respectively.

Upon reaching Indiantown, the planes carried out an artillery adjustment mission with the Fifty-fourth Artillery Brigade, using heavy guns. Lieut. Archibald, of the Twenty-ninth Division, was stationed on the ground as liaison officer.

Lieut. Col. William D. Tipton, who is here for the first week of operations, will prepare a mosaic map, from a height of 10,000 feet, of the field of operations of the Twenty-ninth Division staff. The field of 20 square miles will include Buena Vista, Pa., and a section north of Hagerstown.

Photographic missions extended to Orange and Fredericksburg, Va.

All flying operations were concluded at noon. Features this afternoon included a baseball game and other sports.

Two regular army officers have been attached to the camp for the full two weeks. They are Capt. James T. Hutchinson, of the Eighth Pursuit Group, and First Lieut. Randolph P. Williams, of the second bombardment wing headquarters, both of Langley Field, Va.

George Warnick Funeral Held.

New Germany, Md., Aug. 6 (Spl.).—Funeral services were held today for George Warnick, 74, well-known farmer.

EDUCATIONAL.

STATISTICAL CLERK
(Senior Grade)
Class Starts This Evening
Course of six weeks (four 50-minute periods a week), preparing for Civil Service appointments and promotion.
MOUNT PLEASANT SCHOOL FOR SECRETARIES
Tivoli Theater Building
14th St. & Park Rd. Columbia 3000

COACHING
WE PREPARE YOU TO PASS THE HARDEST EXAMINATION IN FRENCH, GERMAN, SPANISH, ITALIAN, RUSSIAN, OR ANY OTHER LANGUAGE. CALL FOR FREE TRIAL LESSON. BERLITZ METHOD—SURE, QUICK, ECONOMICAL.
THE BERLITZ SCHOOL OF LANGUAGES
1115 Connecticut Avenue. National 0270

National University
Fall Term Begins September 24, 1934.
SCHOOL OF LAW
School of Economics and Government
Registrar's Office
Open for Registration 9 a. m. to 7 p. m.
818 13th STREET N.W.
Tel. Na. 9617.

Central Bank For U. S. Fiscal IssuesProposed

Direct Federal Control of Credit Likely to Come Before Congress.

(Copyright, 1934, by the Associated Press.)

Creation of a central bank of issue, which would take over functions of the Federal Reserve System and lodge control of credit and currency directly with the Government, was said by officials yesterday to be a proposal under consideration for presentation to the next Congress.

The matter probably will be presented to President Roosevelt upon his return to the Capital. The House Banking Committee last session was prepared to report a measure for a central monetary authority, but the plan was dropped after a trip to the White House.

Secretary Morgenthau opposed similar measures last session, asking more time to determine Treasury policy with regard to a central bank.

Depends on Events.

Curtailment of the Federal Reserve's authority long has been considered desirable by some Administration elements, but it was said presence on the calendar of other important financial and banking measures prevented any such legislation being enacted last session.

Some officials and many members of Congress take the position now that banking and monetary legislation already passed has been sufficiently "digested" for steps toward the central bank measure.

Whether the program as finally drawn will seek actually to abolish the mechanism within which the Nation's banking has functioned for two decades, officials said, may depend on developments between now and January 1.

The proposed change is regarded as of particular importance because of the prospect of continued heavy Government borrowing for refunding and emergency expenditures. These will approximate $10,000,000,000 in the current fiscal year.

Question Profit Motive.

Treasury officials agree they have had the entire cooperation of the Reserve and member banks. They point out, however, that if emergency expenditures were found necessary over a longer period than at first contemplated, the attitude of the Reserve banks toward Government securities might be a deciding factor in maintenance of the Nation's credit.

Proponents of a central Governmental banking authority, however, do not base their stand on this possibility. They challenge particularly the "profit motive" of the Reserve banks, ownership of which is vested with the member institutions throughout the country. This, they say, tends to encourage policies advantageous to the banks, rather than those in the interest of National welfare.

Program Still Tentative.

The proposals to be submitted to the next Congress are still in a tentative stage.

Among suggestions being studied and from which some clauses may be taken is the Federal monetary authority bill which was introduced in the last session. It would create a Governmental authority of seven appointed by the President and having exclusive control over the issuance of currency and the contraction or expansion of credit.

The Federal Reserve's future has been discussed unofficially in connection with the prospective retirement of Governor Eugene R. Black.

Marriner S. Eccles, special assistant to Secretary Morgenthau, has been mentioned as a possible successor to Black.

Capital Guard Burned by Oil

Clothes Fired by Kerosene Thrown Into Stove at Camp Ritchie.

Camp Ritchie, Md., Aug. 6 (AP).—Private Charles R. Fisher, 28, of Washington, was badly burned here today when his clothes became ignited from kerosene thrown into the kitchen stove of the Twenty-ninth Military Police Company.

He was standing near the stove when Private Ponagopolulous used the kerosene to build up the fire. The oil flared, igniting Fisher's clothing and burning his right hand, arm, and leg.

Corpl. R. T. Fisher, brother of the injured man, aided in extinguishing the flames and carried his brother to the Waynesboro Hospital. The injured man lives at 2831 Naylor road southeast.

Sack Firm Is Cited Before NRA Heads

Pays 5 Cents an Hour for Labor, Investigator Says.

Richmond, Aug. 6 (AP).—Representatives of the Millhiser Bag Co., a Richmond firm engaged in the manufacture of tobacco sacks, have been cited to appear before NRA officials in Washington August 15 to show cause why the company should not comply with minimum wage provisions of the textile code.

The company "farms out" the labor of placing draw-strings in the tiny tobacco sacks, the work being done mainly by old people at home. The pay-rate for the work has been fixed at about 5 cents per hour by John J. Connolly, deputy NRA code administrator, who investigated the firm's activities.

Officials of the company maintain that the work constitutes only about 75 per cent of their business and that many elderly persons will be thrown out of employment if the firm is forced to adopt a high wage scale.

Remodeling Is Speeded at White House

Wide World Photo.

The White House remodeling is progressing rapidly, and workmen are doing a thorough job on the Executive Offices, which are being enlarged to take care of the large increase in the personnel since the beginning of the New Deal.

Federal Relief Plan Changes Held Unlikely

FERA Officials Doubt Revival of CWA by Administration.

The latest appeal for a revival of CWA was met yesterday by word from FERA officials that it was unlikely any change will be made in present relief methods this winter.

William Green, president of the American Federaton of Labor, at Atlantic City advocated that the Civil Works Administration be revived to combat unemployment.

The CWA was operated with $400,000,000 of Public Works Administration funds supplemented by about $200,000,000 relief money. It was discontinued last May when funds ran out.

Officials said the Relief Administration now is providing work relief that is much the same as the CWA, except that work is provided on the basis of need, instead of unemployment. Last winter the criterion was simply joblessness.

The Relief Administration recently put 400,000 men to work on projects of various kinds in the drought area. There are about 1,000,000 others on work relief in other sections of the country.

Abuses grew up under the Civil Works Administration which have resulted in several indictments. While Harry L. Hopkins, relief administrator, who is now in Europe, would not comment at the time, CWA was disbanded, the situation irked him and he concluded that it would be better to leave the relief situation in the hands of State relief commissions. The Federal Administration has no hand in actively administering relief, but serves in an advisory capacity and checks up periodically.

The Administration allocates money to the States, specifying in many instances what forms of relief different sums are to provide for.

Marylander Slain In Row Over Fruit

Cumberland Suspect Says Victim Attacked Him.

Cumberland, Md., Aug. 6 (Spl.).—Hobart Lawrence, 33, who operates a garage at Green Ridge, 20 miles east of here, was lodged in jail here tonight, charged with slaying Victor Smith, 60.

The pair had been into Pennsylvania after pears and a dispute arose over division of two sacks of the fruit after they returned. Lawrence who waited arrest at his home, declared Smith attacked him with a stone and knife and he fired a shotgun charge into his heart. Lawrence's wife and relatives witnessed the shooting.

Smith's body was lying beside the road when Deputy Sheriff J. W. Price, County Investigator Terrace J. Boyle and City Officer Frank A. Shober, jr., arrived. An inquest will be held.

Virginian Railway Hearing Is Postponed

Richmond, Aug. 6 (AP).—The State corporation commission today continued until August 27 its hearing of argument on an application for schedule changes by the Virginian Railway. The move came after a hearing today at which some testimony had been heard.

The road seeks permission to rearrange the running time of two of its trains. Under the new plan train No. 3, which now leaves Norfolk for Roanoke at 9:45 a. m., would leave Norfolk at 7 a. m. Train No. 4, which now leaves Roanoke for Norfolk at 8:15 a. m., would leave at 3:30 p. m.

Electric Rate Cut Parley Is Planned in Arlington

After receiving a letter from J. S. Avery, president of the Virginia Public Service Co., indicating his willingness to confer with Arlington County officials on the question of reducing electric combination rates, the county public utilities commission voted last night to arrange a meeting after August 23.

C. I. Kephart, chairman of the commission, said a cut in rates is sought not only where electric ranges and refrigerators are used, but also where other electric motors are in use.

Leesburg Robbery Suspect Is Caught

Rochester Police Arrest Alleged Gem Thief.

Leesburg, Va., Aug. 6 (Spl.).—A telegram from Rochester police late today notified Sheriff E. S. Adrian of the arrest there of Frederick Moultroup, 21, who is wanted here for participation in a $400 robbery.

Moultroup and two companions, Robert Hughes, 19, and John Spinks, 21, are alleged to have entered the jewelry store of C. M. Jordan on July 20. The case will be presented to a special grand jury tomorrow.

Veteran Md. Postman Dies

Roland Walker Falls Dead at Work; Rites Set Tomorrow.

Roland Walker, 48, for 20 years a postman in Gaithersburg, Md., and vicinity, fell dead at work yesterday.

Dr. Upton D. Nourse, of Gaithersburg, said that a heart attack had caused his death.

A native of Gaithersbuhg, Walker was a member of Grace Methodist Episcopal Church South; Pentalpha Masonic Lodge, No. 194, of which he was past master, and Forest Oak Lodge of the Knights of Pythias, of which he was past chancellor commander.

He is survived by his widow, two children, Charles, 15, and Mary Louise, 13; his parents, Mr. and Mrs. James K. Walker, of Gaithersburg, and seven brothers and sisters, Miss Grace M. Walker, Harry W. Walker, J. Forest Walker (treasurer of Montgomery County); F. Carroll Walker and Mrs. George Darby, all of Gaithersburg; Jesse W. Walker, of Potomac, Md., and Russell K. Walker, of Washington.

Funeral services will be held at 2 p. m. tomorrow at the home. He will be buried in Forest Oak Cemetery.

Bonneville, Coulee Power Use Sought

National Policy Group Studying Situation.

The problem of what to do with the hydroelectric power to be developed at the Bonneville and Grand Coulee dams will be considered by the National Power Policy Committee in connection with its Nation-wide study, it was stated in authoritative quarters yesterday.

The committee, appointed a month ago, has already started work on a program of research outlined at a meeting with Secretary of Interior Harold L. Ickes before he left on vacation.

It has established quarters in the Interior Departmnet Building, and is engaged in organizing an administrative staff. During the absence of Secretary Ickes, Morris L. Cooke, of the Mississippi Valley Authority of PWA, is in charge as vice chairman.

Ickes Delays Return Here Until August 15

Public Works Administrator Harold L. Ickes, who has been on a vacation for more than two weeks, will not return to Washington with President Roosevelt, as formerly announced, PWA officials said yesterday.

They indicated Secretary Ickes' vacation probably will extend until August 15, officials said. Ickes joined the Presidential party last week and will presumably remain with it until all PWA projects have been inspected.

First Insull Executive Will Face Jury Today

Chicago, Aug. 6 (AP).—Despite his preference for a trial by judge, Marshall E. Sampsell, first of the Insull executives to be tried in criminal court, will face a jury tomorrow, to defend the charge that he embezzled $400,000 of his company's stock.

Sampsell formerly was president of the Central Illinois Public Service Co. He retired after the exposure of the alleged steal. The 4,000 shares of Treasury stock were missed by auditors after the collapse of the Insull companies, and Sampsell is accused of using the securities as collateral on a private loan.

Southern Building Shows Increase

Baltimore, Aug. 6 (AP).—Figures compiled by the Manufacturers Record today showed construction in 16 Southern States increased 50 per cent in July over June, and 75 per cent over July of 1933. For the first seven months of the year construction showed a gain of 100 per cent over the same period last year.

In July contracts totaled $41,051,000, against $27,263,000 in June, and $23,158,000 in July of 1933, while figures for the first seven months of this year totaled $303,000,000 with proposed work aggregating more than $500,000,000 as compared with total contracts of $151,646,000 let during the first seven months of 1933.

The number of projects started weekly increased from an average of 150 during the latter part of 1933 and the first part of 1934 to 250 a week.

Three Win Citizenship.

Citizenship petitions were granted yesterday in Montgomery County Circuit Court to Maurice Leahy, Bethesda; Peter Fritz, Silver Spring, and Mrs. Lilly Augusta Smythe, Takoma Park.

Symons Urges Stable Policy For Farmers

Plan Would Put All on Assured Basis of Income.

A permanent policy for Agriculture, to succeed the emergency measures now in operation, is being urged by Dr. Thomas B. Symons, director of the University of Maryland Extension Service.

Before a recent meeting of the Carroll County (Md.) Farm Bureau, he outlined a plan by which all commodities might be marketed along the general lines of the plan now being successfully followed in marketing dairy products.

The outline included provision for payment of a so-called basic price for a specified quota of all farm commodities, and sale of any surplus above that quota at such price as the market will pay.

Dr. Symons expressed the opinion that it is entirely feasible to develop a method whereby farmers may be assured, in advance of planting, of a parity price for production on a specified acreage of the several farm commodities.

While there would be no limit on production, he said, there would be no assurance as to prices for products over and above the amounts produced on the acreage included in the quota.

Announcement of a basic price in advance of planting, he declared, would be a patent factor in adjusting production to demand.

An ample supply of farm products at all times is of vital concern to all people, he asserted, and it is to the interest of people generally to see a reasonable return to those who produce them.

This principle has become established in the emergency programs now in effect. It is important that serious consideration be given farmers and others to work out a permanent policy whereby the farming industry may be kept on a sound foundation, he said.

Rum Smuggler Suspect Forfeits $100,000 Bond

Seattle, Aug. 6 (AP).—The $100,000 surety bond of George Reifel, son of Henry Reifel, wealthy Canadian distiller and brewer, was ordered forfeited today when the younger Reifel failed to appear for arraignment on a Federal indictment charging a liquor smuggling conspiracy. The court granted Henry Reifel a continuance until August 20 of his arraignment.

At Vancouver, B. C., meanwhile, Mrs. Florence A. Wills, sister of George Reifel, and daughter of Henry Reifel, won an injunction forbidding the Royal Bank of Canada from paying $200,000 to the American Bonding Co. of Baltimore, which furnished their bonds.

CARD INDEX
A Most Necessary Piece of Office Equipment.
Highly Polished Oak Cabinet
Strong Hinge Top Cover With 100 Stiff Cards 3x5 inches AND LARGE SIZE LETTERED INDEX
Extra Special Price While They Last 59c
B-P Andrews PAPER COMPANY
STATIONARY STORE
718 13th St. NA. 1974

FLY
to
DETROIT
by
PENNSYLVANIA AIRLINES
AND TRANSPORT COMPANY
3 Hours, 40 Min., $30.95
Leaving 10:40 a. m. and 3:40 p. m.
7 years airline operating experience.
Fastest tri-motored service.
NAtional 7070

BALI *Zest in world cruising*

FRANCONIA
ONLY AROUND-THE-WORLD CRUISE TO SOUTH SEAS & SOUTHERN HEMISPHERE!
See Bali in 1935! Go in the one world cruise ship that specializes in enchanting isles. Spend 2 days there—optional tour allows night ashore. Leave New York Jan. 12th, Los Angeles Jan. 26th. 37,070 miles, 34 ports, 139 days. Rates, including shore excursions, are as low as $1750; $125 less from Los Angeles.
See your travel agent or
CUNARD WHITE STAR LTD.
1504 K St. N.W., Washington
THOS. COOK & SON
9th and F Streets, Washington

POST WANT ADS PAY

The PALAIS ROYAL

Out-side Berets They're Called
$3
These large, floppy new velvet berets tilt, turn and adjust themselves beautifully to the wearer's lines . . . wear yours with as rakish an air as you please!
Of gleaming black velvet, with a dashing white feather at the rear.
Palais Royal—Second Floor.

THE WISE OLD OWL..... *by* Esso

Essolene *Guarantees* SMOOTHER PERFORMANCE

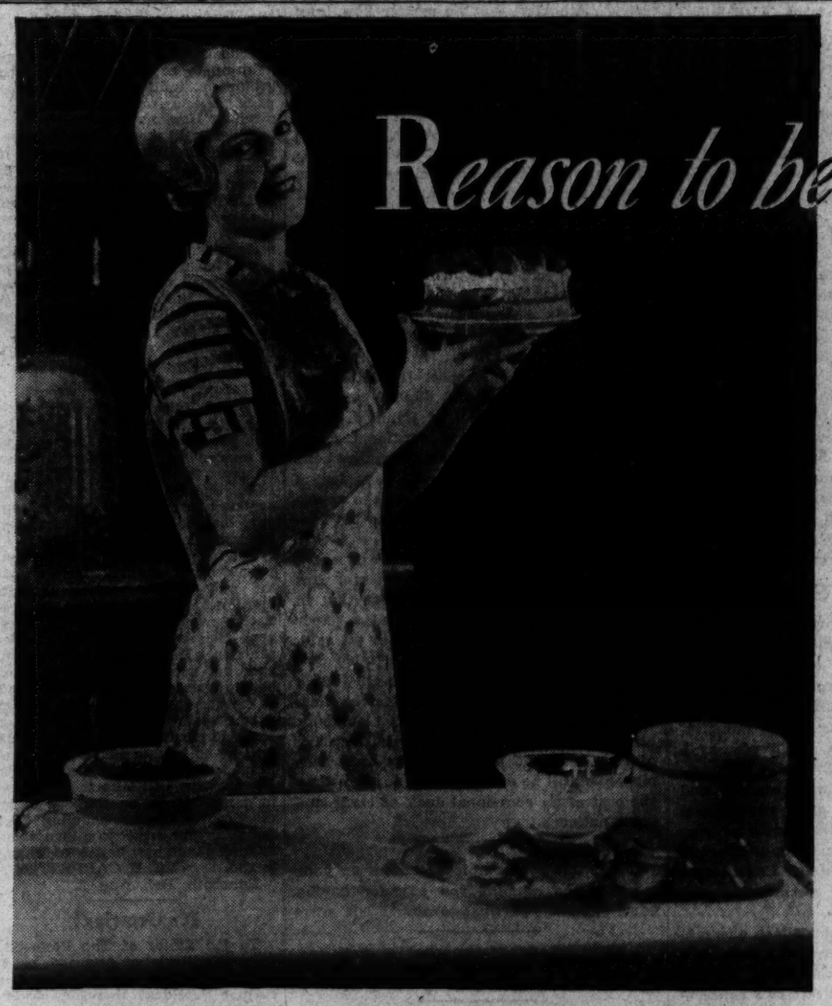

PUFFED UP *with pride*
....failures are forgotten when you have a
MODERN *Gas* RANGE

Even the proverbial bride's biscuits would turn out fluffy and nice in a New 1934 Gas Range! Every one of these new modern beauties will do culinary tricks that you never thought possible. Such features as automatic lighting—automatic oven Temperature and Time-Control, things that will even cook the meal while you are miles away—have simplified cooking and made it more pleasant and successful

Inspect some of these features shown at the left, then visit our showrooms where a wide variety of makes and models are now on display. Start modernizing your kitchen with a range that will give new beauty and color to this so-often-sadly-neglected part of the house. Prices are moderate and you can buy on monthly terms that average only a few cents a day

Compare these FEATURES *with your present range . . .*

AUTOMATIC LIGHTING! No matches to scratch. No buttons to press. Turn the burner dial and you have instant heat.

COMPLETE INSULATION! Saves on cooking fuel. Keeps the heat in the oven, leaving your kitchen cool in summer.

OVEN HEAT CONTROL! Maintains the exact degree of heat you select for the oven. Eliminates oven watching.

DOUBLE BROILER! New "Pull-out" type. Easily raised and lowered by a twist of the handle.

FRESH-AIR OVEN! Built on the double boiler principle. Uniform heat in every nook and corner. No pan shifting is ever necessary!

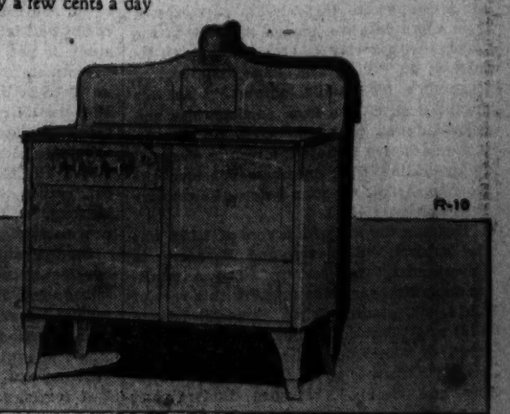

WASHINGTON GAS LIGHT COMPANY
411 Tenth Street, N. W. DIstrict 8500
GEORGETOWN GAS LIGHT COMPANY
1339 Wisconsin Avenue WEst 0615

R-10

The Washington Post

THE WASHINGTON POST PUBLISHING CO.
Eugene Meyer, President and Publisher.
Eugene MacLean, General Manager. F. R. Harrison, Secretary-Treasurer.

The Associated Press is entitled exclusively to use for republication of all news dispatches credited to it or not otherwise credited in this paper and local news of spontaneous origin published herein. Rights of republication of all other matter herein are also reserved.

OFFICES OF THE WASHINGTON POST.

New York, N. Y. ..... 270 Madison Avenue
Chicago, Ill. ..... 360 North Michigan Avenue
Detroit, Mich. ..... 8-241 General Motors Building
St. Louis, Mo. ..... 205 Globe-Democrat Building
San Francisco, Calif. ..... 742 Market Street

DELIVERED IN WASHINGTON

Daily, Sunday, 1 yr.	$7.80	Daily, Sunday, 1 week	15c
Daily only, 1 yr.	5.20	Daily only, 1 week	10c
Sunday only, 1 yr.	2.60	Sunday only, per copy	5c

BY MAIL—MARYLAND, VIRGINIA, WEST VIRGINIA AND NORTH CAROLINA

Daily and Sunday.		Sunday Only.		Daily Only.	
One year	$9.00	One year	$4.00	One year	$6.00
Six months	5.00	Six months	2.00	Six months	3.50
One month	.85	One month	.40	One month	.60

OTHER STATES, MEXICO AND CANADA

Daily and Sunday.		Sunday Only.		Daily Only.	
One year	$11.00	One year	$4.50	One year	$7.50
Six months	6.00	Six months	2.50	Six months	4.00
One month	1.00	One month	.45	One month	.70

All Subscriptions by Mail Payable in Advance.

Entered at the Postoffice, Washington, D. C., as second-class mail matter.

TELEPHONE NATIONAL 4200.

Tuesday, August 7, 1934.

An Unknown Officer.

Critics may be of two minds about most of the leading figures in Central Europe's embroilment, but one figure at least, who led only for a moment, has earned golden opinions from all men. A soldier by profession, he has won a victory by preventing, or at any rate postponing, any appeal to the arbitrament of battle—victory by the application of uncommon common sense.

Dispatches from the Austrian-Yugoslav border tell the story. There a little force of Austrian Nazis held a position from which their opposing fellow-countrymen could dislodge them solely by artillery fire. But the shells were certain to cross the border and cause casualties among the Jugoslav troops stationed at that point.

An unidentified major of King Alexander's army called the Nazis' attention to this. Said he, in effect: "Such casualties might mean a European war. You don't want to be responsible for that, do you? Retreat from your position come on over here and be interned." He spoke without any order from higher up except his government's general caution to prevent "incidents." But there was no denying the danger which he pointed out—and he persuaded his audience.

It was an instance of constructive initiative not to be forgotten. When at last the Nazis cease from troubling and the Heimwehr are at rest, a minimum of three nations—Austria, Italy and Yugoslavia—might well erect a monument to this unknown officer.

The Parks Are All Right.

During the President's absence from the continental United States the problems that he left behind him have not diminished in number, nor become easier to solve. The general strike in San Francisco has been settled, but in other parts of the country industrial relationships reveal a growing tenseness. The drought is not broken and the devastation which it has brought is creating new difficulties with the passage of each day. Mounting costs, and uncertainty regarding the future are retarding business recovery. Hence, the public has been hoping for a clearer definition of administration policies and above all for some evidence that the gravity of the situation is appreciated by those in power.

Yet President Roosevelt confined his address of Sunday night almost exclusively to the subject of our National park policies, discoursing upon their scenic beauties and recreational facilities with an exuberance that would do credit to a publicity agent. In happier times his auditors would have asked no more from a President visiting in one of the Nation's most superb playgrounds. Under present circumstances, however, the parks appear to have afforded an escape from the discussion of topics much nearer to the hearts of the people.

The closest approach to these more immediate problems was found in the President's characterization of the struggle to obtain and retain the park properties against the opposition of private interests. "We are," he said, "at the threshold of an even more important battle to save our resources of agriculture and industry against the selfishness of individuals."

Whatever this obscure reference was intended to mean, it was an understatement. We are not on the threshold, we are in the midst, of a battle to save American resources from being riotously squandered, and so far it is a losing battle. The exigencies of this struggle will keep quite a fair proportion of the population from trailing off to the National parks as the President urges, "with all the earnestness at my command."

In fairness to these unfortunate stay-at-homes perhaps Mr. Roosevelt, in his next radio address, will be a little more specific and helpful. After a month of repose and contemplation, a somewhat more impressive mouse might properly have emerged from the mountain at Glacier National Park.

The Most Important Question.

The National Economic League is an organization whose membership is recruited from representative groups throughout the country with a view to creating through its council an "informed and disinterested leadership for public opinion." As the organization is free from partisan bias and represents no particular class of citizens, it is instructive to note the results of a poll to determine what members consider the most important question before the country at the present time.

Heading the list with a vote of 1,172 was the subject, "Efficiency and Economy in Government," followed by "The Administration's Recovery Measures," with a vote of 1,014. "Organized Crime" came third (vote 963) and "Taxation," fourth (941). "Questions of Monetary Policy" stood in fifth place with a vote of only 724, while "Banking and Credit," "Federal Budget and Finances," and "Inflated Debts" were rated much lower in order of importance.

Although replies to questionnaires of this sort do not always reflect public opinion at large, they indicate what a number of especially alert and intelligent people are thinking and worrying about. Undoubtedly, economical and efficient government, Federal State and local, would remove many social and economic disorders which are due to political bungling and poor executive management. The existence of organized crime, for instance, testifies to a widespread breakdown of law enforcement, which really efficient administrations would not tolerate. Waste and extravagance in government create monetary, budgetary, and banking problems which might not arise at all, if public affairs were conducted on an economical basis. In short, the best laid plans for coping with specific evils will miscarry if the basic political organism is not functioning properly.

The National Economic League appears, therefore, to have placed first things first in putting efficiency and economy in government at the head of its list of problems. Its next inquiry is how to formulate a plan to bring about effective action to improve governmental standards. That raises an issue of paramount importance which obviously can not be solved by the questionnaire method alone.

Where Was The Cupidity?

In a report dealing with investment banking practices the Senate Banking and Currency Committee unsparingly denounces the abuses that have resulted from the "incompetence, negligence, irresponsibility or cupidity of individuals in the profession." The report further describes the activities of bankers in the foreign field as "one of the most scandalous chapters in the history of American investment banking."

This unrestrained language is none too strong when applied to certain notorious instances of violation of what the committee calls the "most elementary principles of business ethics." The exposure of dishonest and obviously unethical practices, and the professional elimination of men who have followed such practices is imperative.

Nevertheless, it would be a great mistake to conclude that the losses suffered by American investors, following years of unprecedented business and financial expansion, were due solely or even chiefly to the culpable activities of some investment bankers. Barring certain cases of fraud and deliberate misrepresentation, the investment bankers—like the investors, the industrialists, the wage earners and the farmers—were the victims as much as the promoters of pre-depression psychology.

The country will not be saved from future investment losses, moreover, by Congressional post-mortems seeking scapegoats upon whom to place the blame for the costly errors of the past. Dishonest and ignorant promoters have flourished in this country largely because public opinion tolerated, even encouraged, them when speculative profits and ridiculous interest rates were dangled before avaricious eyes. The uncritical optimism of the boom period was responsible for the rise of a type of banker-salesman who had not been trained to the profession, and who did not regard his position as one of trust. The promotional activities of such men broke down established standards and weakened the influence of the responsible elements.

In short, the emphasis upon individual wrongdoing as the cause of the disasters which have overtaken investors is decidedly exaggerated, although the committee has performed a most valuable service in exposing the mental and moral deficiencies of some erstwhile leaders in the investment banking field.

Regulatory laws directed against specific abuses and punitive action to discipline wrongdoers have been shown to be essential. But nothing is gained by emotionalizing over the losses of gamblers who were all too happy with their speculative purchases so long as these provided the quick profits which they were greedily seeking.

A Neglected Subject.

On the basis of information obtained from several hundred institutions of higher learning, the committee on citizenship of the American Bar Association concludes that our colleges and universities should give more time to a study of the Constitution, its history and its philosophy as a scheme of government. Evidently the members of the committee were amazed, and disturbed by evidences of a professional lack of interest in this instrument of government. Scarcely any college, it appears, offers courses of study in the Constitution for periods of even half a scholastic year, except in the law schools.

In the opinion of the committee, the subject should be given a more prominent place in the curriculum and should be made a continuous study for at least two consecutive college years. "It is obviously more important," the report asserts, "that the educated American should understand something of the Constitution than it is that he should acquire a working knowledge of astronomy or any of the natural sciences."

While this is *ex parte* opinion, which astronomers and other scientists may properly resent, a better public knowledge of the Constitution, what it is, how it came to be, and what it means under present-day conditions, is undoubtedly needed. But the study is not one that can be pursued far by immature minds, and propaganda has no place in institutions of higher learning. If more courses on government are to be introduced into our colleges, therefore, they should be fitted into the program with care. Above all they must be objective and critical, rather than attempts to make "good citizens," or to prove the superiority of our own to foreign institutions.

Student enthusiasm for the principles of our Government will not be increased by introducing into elective college curricula required courses in that subject extending over a period of one or two years. That would be equivalent to linking freedom with tyranny, and would undo the results of the best teaching. Give students more opportunities for voluntary study of governmental principles, and better teaching in that field. These will automatically eliminate the cause for the reproach which the Bar Association has levelled at our educational institutions.

Abrogation Discussion.

Little encouragement for the cause of naval disarmament can be found in the dispatches which reach this country from the capitals of other nations bound by the present ratios. Officials in Paris now are quoted as desiring a lapse of the Washington Treaty on the ground that France must be in a position to outbuild Italy. While this is the period at which every government may be expected to magnify its dissatisfaction with present arrangements, the French attitude is none the less disquieting.

The immediate effect of any action toward abrogation by France undoubtedly would be to strengthen Japan's hand in demanding parity with the United States and Great Britain. And anything approximating a joint denunciation of present ratios by both France and Japan would render any reestablishment of limitations by next year's conference the more difficult.

Less cause for pessimism is to be found in the outburst against restriction emitted by Lord Beatty, former first sea lord of the British admiralty, who told a Navy Week audience that Britain must repudiate the restrictions on unlimited British building. Lord Beatty is an avowedly "big navy" man of the type all too familiar in every country, and his government has given ample evidence that it favors continuation of limitation. Being in the same favored position as ourselves there is no good reason why London should not uphold the present ratios.

But with powerful elements in both France and Japan, especially the latter, urging abrogation, the situation is not pleasant. Of course, there is nothing sacrosanct about the present ratios and they may well stand some alteration. But if each nation is to be the sole judge of its needs, with each inclined to overstate them in order to impress the other parties, it is doubtful if any satisfactory agreement will emerge. The desire for it will not be present.

In the event of complete disagreement a naval race of immense proportions would probably be promptly under way. The only limitation then would be the ability of each nation to build, and pay for building. In such case the United States could probably outstrip all other contenders, and this would scarcely be what any other capital desires. Knowledge of this possibility may be an effective barrier to abrogation of the Washington ratios. But one could wish that other restraining factors were more prominent.

You Can't Win.

Innumerable lonely hearts owe the New York *Herald Tribune* a debt of gratitude. A reporter of that estimable compendium of useful knowledge has discovered, upon excellent authority, that no matter how long you play Canfield in the silence of your lonely room, you can't win.

It was 20 years ago that Richard Canfield died, best known of the gamblers who fell victim to the prosecution of William Travers Jerome. At that time, the newspaper reveals, a man named Robert S. Sutliffe was struck with the curious wonder as to what the chances of winning the game of solitaire named for the gambler really were. In the good old days Canfield cost $50 a deck to play the game at the suave Richard's gilded palace, and stood the player a chance of winning $210—if he "went out."

It took Mr. Sutliffe a long time to learn the answer and the method of learning is a lesson in perseverance, if nothing else, although we rather suspect the latter. In those 20 years he played 63,000 games of Canfield, which is a lot of Canfield. In a little black book he kept continual score. Of that total number of games, had he been playing for money, he would have lost a total of $5 a game, for his average center table play was nine cards. And so his conclusion that you can't win!

The story says that Mr. Sutliffe is not a mathematician. Well, neither are we. But our calculations lead us to believe that in 20 years Mr. Sutliffe has totaled a paper loss of some $315,000. And so, as we said, the lonely hearts at the Canfield table owe the newspaper which revealed all this a debt. For it puts them at once in the class of the big-timers. It's mighty few poker or bridge players who can go around boasting of an average $5 loss for every game they play, and still be out of pocket no more than the cost of an occasional deck of cards and some patience.

The profit your employer makes on your work is the amount you pay for having some one tell you what to do.

A depression is a period when "stockholder" and "bagholder" are synonymous.

Mile Posts

A Parade of the Past From the Files of The Post.

TWENTY YEARS AGO TODAY.

WAR FEVER RAN high in Tokyo. It was reported that reserve army officers had been instructed to hold themselves in readiness for mobilization; a flying squadron of seven cruisers was organized at Yokosuka, and the battleship squadron was increased to eight vessels and was ready for service.

GERMANY PROPOSED to the Italian government that Italy would receive Algeria and the Belgian Kongo as the price of her active support of Germany and Austria, but Italy remained neutral.

IT WAS OFFICIALLY stated that there were 80,000 German soldiers before Liege and, according to a special dispatch from Brussels, the German troops acknowledged the loss of 25,000 men. The French army entered Belgium and advanced well into the country. The Belgians granted the Germans before Liege a 24-hour armistice.

HEAVY FIRING of great volume and at short intervals, lasting more than an hour, was reported 60 miles southeast of Scotland lightship off New York.

THE CUNARD liner, Lusitania, speeding to England, wirelessed back to New York that "all was well," but did not give her position.

"The Crescent City." —The Louisville Courier-Journal.

Letters to the Editor

The Post welcomes letters from its readers. All communications must be signed with the writer's name and address. Upon publication initials or pen names will be used if requested. Letters are subject to condensation and in no case should they exceed 250 words.

Puts Faith in More Laws.

To the Editor of The Post—Sir:

It is to be hoped the loyal people of the United States may learn from the recent strike in San Francisco and cities of the Pacific Coast, and others still continuing in different sections of the country, the lesson which has proved the warnings and prophecies of the patriotic societies and affiliated organizations made for years.

These societies and organizations have been called alarmists, radicals, professional patriots, self-appointed guardians of loyalty, laughed at, held up to scorn and derision by groups of indifferent Americans—pacifists and organizations sponsored by Communists.

When will the law-abiding majority in the United States decide to clean house? When will laws be passed which will guard and protect America? Laws which protect the people of the United States against the minority of Communists, racketeers, habitual criminals, agents of foreign countries, all of whom wish or try to control and run the United States by force rather than have it governed by law? MARY LOGAN TUCKER.

Washington.

Immortal Taxes.

To the Editor of The Post—Sir:

Mrs. Roosevelt says that in future rich people will not be able to give so much away to public institutions. It seems they gave $2,500,000,000 in 1929. She thinks that people with ordinary incomes will have to support the colleges, the churches and the musuems.

There may be a way to prevent people from making money, but the only known way is through taxation. Taxes can take the initiative away from the average business man even faster than a depression. Depressions come to an end, but nobody ever heard of an end to taxes. The depression curve is headed downward, but the tax curve is upward bound. Perhaps Mrs. Roosevelt means that there will be no further rich men's donations to colleges, &c., because the Government will take their surplus in taxes. If so, on the eve of an election, it is like shouting "Remember your rent!" to a man about to order another bottle of champagne. C. E. CARPENTER.

Rehoboth, Del., Aug. 2.

It's Growing!

To the Editor of The Post—Sir:

In your editorial of August 2, headed "Bathos," reference is made to former President Hoover's prediction that "grass would grow in the streets of our cities if he should fail of reelection."

Whether due to that cause or another, certain it is that anyone passing along P street northwest, between Thirty-first street and Wisconsin avenue, will find that "classic" prediction literally fulfilled; as there may be found a crop of grass sufficient to make a fairly good lawn now growing between the Belgian blocks with which that block is paved.

The fulfillment of unpleasant predictions is oftimes overlooked

A NEARBY DWELLER.

Washington, Aug. 2.

Action!

To the Editor of The Post—Sir:

I think it is apparent that very little effort is being made by the receiver to collect assets of the Federal-American Bank. If some active interest is not taken by depositors they will likely realize little more on their accounts.

We should demand that a more active receiver be appointed, or that some active industrious lawyer be employed to collect the accounts, and that a part of the horde of clerks and employes be discharged. Depositors should call a meeting and get active. M. M. ALBERT.

Washington, July 30.

Dog Days.

To the Editor of The Post—Sir:

Many persons who have pet dogs do not know how to take care of them in hot weather. Every summer there are many poor animals killed, as mad, which are suffering only from the heat due to indifferent care.

In hot weather dogs that are allowed to run at large or are compelled to stay out in the heat will often have running fits or convulsions, sometimes foaming at the mouth. When a dog is found in such a state, the procedure recommended by authorities is to get him into a cool, dark room or cellar, throwing a blanket around him, if necessary, to avoid bites, and leave him there with a pan of cool water. If he does not recover in a reasonable time, then call a veterinarian or the humane society.

A cellar or basement is the best place for dogs during the heat of the day and one should never forget that they need drinking water more than ever in hot weather. One feeding a day is enough and it should contain green vegetables and milk as well as meat. If a dog is properly fed, kept clean, and has a proper place to sleep and stay during the heat of the day, he will cause no trouble.

MARION STUART CAKE.

Washington, August 3.

Still a Democracy.

To The Editor of The Post—Sir:

May I be permitted to express my disapproval of the letter by F. Vetter in the July 28 issue, entitled "New Deal and Henry II?"

A partial truth like this often does more harm than an absolute mis-statement.

Mr. Roosevelt and Henry II are not at all alike. The whole article smacks of the indolent, half-expressed longing for a dictator in our own country, which one runs across so disagreeably, of late, almost everywhere. The fine, self-reliant spirit of our people seems to be weakening. The old Anglo-Saxon heart, with its inborn passion for liberty, would have tolerated no such foolishness as this.

Now Henry II was a good king, as kings go. To him we are indebted for the system of trial-by-jury, and many other fine things. But let us not try to compare him to Roosevelt.

"It seemed to him natural to trample either baronage or Church underfoot, in order to gain prosperity," quotes Mr. Vetter, and suggests we should read "House and Senate" instead of "baronage" and "Church."

I for one decline to do so.

And I feel certain that the patriotic Mr. Roosevelt himself would vigorously repudiate any such thought.

Whether we approve entirely of the New Deal or not (which is beside the point), let us get clearly into our heads the difference between Mr. Roosevelt and a dictator.

We still bask in the blessed sun of Democracy. When we have sunk into the black pit of dictatorship—ah, then, if we wish, we may speak of Henry II—but not aloud. We shall have to whisper it.

CHLOE CLUXTON BLY.

Leesburg, Va.

Bobbie Caraway.

To the Editor of The Post—Sir:

In the death of the youngest of her three splendid sons, Senator Hattie W. Caraway has the sincere sympathy of the entire Nation.

Bobbie Caraway was one of the most lovable young men I ever met. At the reception which followed the wedding of his brother, Lieut. Paul Caraway, Mrs. Brough and I talked with this happy youth, who was the replica of his distinguished father, Senator Thaddeus H. Caraway. His lovely mother literally beamed with pride at the sight of him. His tragic death at Dyersburg, Tenn., on July 31, came as a distinct shock to the thousands of friends of the Caraway family. Bobbie was ambitious, yet considerate of the feelings of others. He radiated happiness and good will, and he was the exemplar of all that is best in American young manhood.

Mrs. Caraway as the first lady United States Senator in the history of the Nation to have been elected for the full term of six years, and who is filling the high station with distinction and honor to Arkansas and the Nation, has an Atlean burden to bear in the loss within less than three years of her distinguished husband and her "baby boy." May a merciful Heavenly Father keep her in the hollow of His divine hand to guard, guide and protect her through the years. And may she be comforted in this Gethsemane of her well-spent life by the thought that Bobbie's life, like that of her able husband's career, will be "as the shining light that shineth more and more unto the coming of the perfect day."

CHARLES HILLMAN BROUGH.

Chairman, District of Columbia Virginia Boundary Commission.

Washington, August 2.

As Others See It.

Mr. Hoover's Book.

Herbert Hoover is said to be writing a book, analytical of the times, to be published between now and the Congressional elections. This may be interpreted as a campaign gesture, but it should not be. If its conclusions should be of such a nature that the Republican leaders should attempt to use it as a campaign document, they would make a grave mistake. This is not to say that the utterances of the former President would fail to carry weight with thoughtful voters, but it would be poor strategy for the Republican high command to place too much emphasis upon them. The popular mind is not analytical, and it might instantly associate the offering with the disappointment of a man defeated by the head of the Administration he criticizes, and, perhaps, looking for his own vindication at the polls in 1936. We are assuming, of course, that the utterances of Mr. Hoover would be condemnatory of much that is embodied in the New Deal, and, therefore, would replenish the rather scanty campaign material which so far has been assembled against Mr. Roosevelt.

We doubt, however, if Mr. Hoover designs to enter the literature of current politics or even that he contemplates a renomination by the Republican party two years from now. However that may be, no man in the United States is so well equipped for the task of informed criticism as he. Whatever may be thought of his Administration, to what degree it may be praised or maligned, he was that Administration, and no one else has so comprehensive a knowledge of the episodes occurring during his regime, no one else the inner knowledge of his plans and purposes. Idle for the first time in his life, Mr. Hoover for a year and a half has done nothing but study public movements. There is no good reason for doubting the unselfish disinterestedness with which, as President, he administered the affairs of the country, in so far as he was permitted to do so by his political enemies, and no one now should question his capacity to write without undue prejudice.

While President he was roundly criticized for refusing to turn on his critics and blast them, and the same spirit of Quaker restraint should govern in his forthcoming work.

(Boston Evening Transcript.)

The Post Impressionist

"A Place to Live."

Postoffice, Tuesday.

LET'S go to China. Let's go to Hopei Province in China.

Let's go to Tinghsien in Hopei Province.

Why?

Because "an average farming family of six persons" can live there, and not badly, on $187 and no cents a year.

* * *

If you don't believe it, ask Dr. T'ang Leang-Li. You will find him just around the corner in Shanghai—299 Szechuen road, a little way down the street, but on the other side from the Oriental Ice-Cream Parlor. He is the man who told us, and he is well and favorably known in the circles in which he moves—although, in another sense, he doesn't move in circles; he runs straight ahead with the very informative "Chinese Information Service."

* * *

Dr. T'ang prefaces his figures with the statement that they are "interesting." We call this too modest an opinion. We suspect Dr. T'ang of sitting out there in the cool of Szechuen road, cocking his mind's eye across the Pacific (which lies east of the ice-cream parlor) to our unpacific Occident, and smiling in his flowing Oriental sleeve—if anybody in the Orient still wears Oriental sleeves.

Interesting? Are we interested? Envy is something more than interest, Dr. T'ang!

* * *

Well, anyway, the doctor—who, quite seriously, writes his bulletins in excellent style and gets them out in most attractive form—assures us that the following are "really accurate and genuine figures" concerning happy Hopei living-costs per year per certain real persons:

Food	$129.46	69.23%
Fuel	15.07	8.06"
Rent	14.24	7.64"
Clothing	11.44	6.12"
Miscellaneous	16.79	8.95"
	$187.00	100.00

* * *

Clothes, eleven forty-four. We can see that the tourist-trade is going to buck up in Hopei. There are lots of small-minded American men that will divert thither wives that have set their hearts for a dash to Paris.

And there are a few items in this list not unattractive for the not-at-all mean male who is thinking of retiring . . .

* * *

But let's take another look at the doctor's report.

* * *

We were suspicious for a moment of that last item.

We wondered on what those riotous Tinghsienites were throwing away all that money which they grouped under the agreeably general heading of "Miscellaneous." You see, we ourselves have, in our time, been the authors of expense-accounts.

We are bound to admit that the doctor does his hurried best to reassure us. Says he:

"The last item of $16.79 includes taxes, expenditures on recreation, education, religion, *etc.*"

* * *

Well, from some points of view, that's fair enough—in part.

* * *

Take the matter of taxes. It's really eminently fair, as taxes go. It is almost reasonable.

* * *

And education. Not even our educationally reactionary friend, the Major—notoriously opposed to anything above the Little Red Schoolhouse—would greatly object to a fraction of the $16.79 per annum going for schools, though he'd want to know which fraction it was.

* * *

For our own part, to be sure, we feel that as much might well be spent on religion as on food—provided, of course, that it was the right kind of religion.

* * *

And yet——

* * *

Well, if we now have a hunch that the recreation item of this budget is a trifle thin, it isn't because we believe that the Tinghsienites are a dour people. It really is that we have another hunch that they aren't.

In short, we'd like to know what debauchery is concealing its shining head under that too apparently careless "*etc.*"

* * *

"Sixty-two per cent of the residents of Tinghsien between the ages of fourteen and twenty-five," says Dr. T'ang, "are unable to read or write their own names, much less peruse the newspapers. Yet, this figure is probably slightly more favorable than in other districts, as Tinghsien has been the scene during the past six years of extensive mass-education work. In the sixty-one villages where this movement has been going on, the percentage of illiterates has dropped to 34 per cent. In both cases the percentage of female illiterates is far higher than that of the men. In the figures covering the whole Hsien district, men are 37 per cent illiterate, while 91 per cent of the women are unable to read."

* * *

Exactly. That explains the education-fraction of "Miscellaneous." But it leaves "*etc.*" lurking under its serene smoke-screen.

* * *

Nevertheless, the total is attractive. If you aren't a meat-eater. They have less meat than anything else out there. "More than two-thirds of the budget is spent on food." Fine. "For four or five months of the year, these people have nothing at either of their two daily meals except sweet-potatoes." Not so fine. "But the rest of the year they feast on millet, beans, kaliang, buckwheat, cereals and melons."

Hope again rises!

No End of Books

By Theodore Hall

Words, My Lord

THEO. HALL

ALL of us, when we were very young, knew the big brown dictionary on the stand in the corner of the library. It was just about the biggest book in the world, we thought in awe. Why, it had a million pages and weighed a ton!

On red-letter days, my sister and I would be allowed to play with it. Someone would put it on the floor for us, and we'd crouch over it side by side—whatever was pictured on a left-hand page was hers to enjoy and crow over, my treasures turned up on the right. If she got the statue of Diana, of Ephesus, I made the most of a diaphragm gauge. If a curiously stupid fate gave her a pocket knife, I had to content myself with a podura, a small leaping insect like a flea—on the next page there'd pop up poison ivy, and I knew it just wasn't my day.

All that was very long ago. And yet the same awe overcomes me, and I feel like breaking out into circus adjectives, magnificent, stupendous, colossal, and so on, when I open the fresh-minted successor of that big brown book—"Webster's New International Dictionary; Second Edition." America should be solidly proud, this summer, of its greatest publishing work of a quarter-century, for the one standard American dictionary has been made over from cover to cover, from the first colored picture of the President's flag to the last line on Ulrich Zwingli, sixteenth century Swiss patriot. To a whole new era, of 8-year-olds playing on the rug or graybeards looking up a cubical hyperbolic parabola, the "Second Edition" comes as the one indispensable treasure house of knowledge.

• • • •

Webster means words. Old Noah's "American Spelling Book," 1783, was still selling by the million a hundred years later. The early profits allowed him to spend 20 years in writing, single-handed, our first authoritative dictionary—issued in 1828. Perhaps you'd like to see how the chief editions have grown.

	Year.	Words.
"American Dictionary of the English Language"	1828	70,000
"Unabridged"	1864	114,000
"International"	1890	175,000
"New International"	1909	400,000
"New International: Second Edition"	1934	550,000

Since 1843, when Webster died, one firm has continued to publish the series—G. & C. Merriam, of Springfield, Mass. That's all they do, but it would seem enough.

• • • •

For, for $20 (with other editions in leather binding and India paper up to $35), you get so much that the barest outline would fill out the rest of the column. But let me put it in statistics.

3,350 large and bursting pages.

550,000 words with data, far more than in any other dictionary on earth.

122,000 words which don't even appear in any other general dictionary.

12,000 terms illustrated—with colored plates on everything from a cedar waxwing to the emblem of the Ancient Order of Hibernians.

5,000 abbreviations explained.

35,000 items in the geographical gazateer.

13,000 names in the biographical list, including 28 Smiths, Noel Coward and all Nobel and Pulitzer winners.

• • • •

To bring the 1909 edition down to date, to rewrite completely two-thirds of that material and add I don't know how much more, Merriam worked for ten years, spent $1,300,000, and employed 207 scholastic and practical experts such as Dean Pound, of Harvard, for law, and George Pierce Baker, of Yale, for drama.

The result is a dictionary-encyclopedia which lists all the grasses on earth and tells you how a linotype works, which shows you what 150 named colors look like ("algerian" and "capucine," for example) and describes the legislature of Yugoslavia, which gives you the signs used in aeronautics or stamp-collecting and clears up your doubts on sclerokeratoiritis.

In a word, it's got everything.

• • • •

Infinity is a term not to be lightly used. But all I can think of in connection with this astounding work is the infinity of pains which went into it.

Take the good, simple word, "bread." Spelling and pronunciation are easy. But then we go to the word's roots in Anglo-Saxon, Old Frisian, Dutch, German, Old Norse, Swedish, Danish, Greek and Latin. The what and why of bread takes 11 lines. Salt-rising and light bread take 6 more. Then come 27 compounds using the word. And then we reach but to the second meaning, there being 4 in all. Well, one little slip, a letter or comma, well-meant, but out of place—! But it's crystal-correct. Somebody, you see, took sufficient pains. There are 599,999 other items, and I've a headache.

The "Second Edition of Webster's International" is the kind of a book which comes once in a blue moon—a kind so plainly and undeniably valuable that it doesn't need reviewing. All I can say is—there it stands.

Or I might add an answer to people who ask me if I really read the books I review. But I suppose today I don't need to.

Mine Accident Victim Buried.

Lynchburg, Va., Aug. 6.—Funeral services for Robert L. Watts, 52, who was electricuted Saturday in a mine accident at Mallory, W. Va., were conducted here today. Mr. Watts was a native of Amherst County.

Europe's Peace Rests On Defensive Pacts

Seven-Power Treaty Approved by All Nations Except Germany and Poland, Both of Which Have Price for Their Signatures.

(Note—War clouds over large areas of the world, concentrating in Europe and the Pacific areas, have added to rising unrest, approaching the tension which caused conflict in 1914. Frederick Kuh, United Press correspondent in London, has made a survey of current political trends showing the alignments of the powers and who is whose friend in the new setup abroad. Following is the first of a series of five dispatches telling of his findings, which also bear on the United States and her relations today.)

By Frederick Kuh.
(United Press Staff Correspondent).
(Copyright, 1934, by United Press.)

LONDON, Aug. 6 (U.P.).—An interlocking system of pacts and defensive military alliances will bind Europe over to peace if hopes of leading statesmen come true.

The latest and most elaborate of the pact schemes to be submitted is that which France, in accord with Russia, presented for British approval, which was promptly obtained along with Italy's. This plan envisages a seven-power pact, including Germany, Czechoslovakia, Poland, Latvia, Lithuania, Esthonia and the Soviet Union. Each of these signatories would guarantee not only to respect but to defend the frontiers of every other signatory against aggression by any party to the accord or by an outside power. In addition, France, though not belonging to the pact powers, would act as guarantor.

The most important features of the project would be a French guarantee of Russia's western border, a Russian guarantee of France's eastern frontier and renewed German and Russian promises to safegard the boundaries of Poland.

Germany and Poland Are Only Holdouts.

EVERY European government concerned, and some which are not directly implicated, have expressed approval of the scheme, except Germany and Poland.

Germany is bold toward the plan. She detects in it a plot to encircle her. Moreover, she is well aware that it would mean giving her voluntary sanction to the frontiers drawn by the Versailles treaty—a sanction extracted from her in 1919 under duress at the peace conference.

Yet it is felt abroad that a German regime of undisputed nationalism, such as Adolf Hitler's, could venture to make this sacrifice more easily than a less chauvinistic government, because the present German rulers are deemed less liable to the charge of "selling out to the enemy."

At any rate, Germany will agree to join the pact only if France consents to legalize German rearmament and concede military, naval and air equality to Berlin.

Poland Has Price For Signature.

POLAND, too, has a price for dropping her present objections to the pact. She insists that her military ally, Roumania, should be added to the pact family as the eighth member and that the present Polish-Lithuanian border be guaranteed by all signatories. The latter condition means that Poland demands legal recognition of her annexation of the Vilna (Lithuania) district.

Should the seven power pact project be sidetracked or wrecked, there is excellent reason to believe that a three-power defensive military alliance will be concluded between France, Russia and Czechoslovakia—and this, indeed, might denote the encirclement of Germany.

This Eastern Locarno, as it is now being called, would be linked with other important European treaty blocs. Firstly, it would be tied to the Western Locarno, consummated in 1925 between Germany, France, Britain, Italy and Belgium, guaranteeing the German frontier with France and Belgium. If the newly proposed pact materializes, Russia's pledge to defend France's frontier with Germany would automatically link the Eastern and Western Locarnos.

But the East-European accord would also be interwoven with the Little Entente (Czechoslovakia, Yugoslavia, Rumania) inasmuch as one of the Little Entente's important members, Czechoslovakia, would be a vital link in the new Eastern Locarno chain.

If present plans are realized, then, a network of interlocking pacts will span the European continent, tending, as far as any "scrap of paper" can be relied upon, to consolidate peace and render very great the risk which any aggressor would incur in inciting a conflict or trespassing upon another country's soil.

Va. Hearing Set On Milk Control

Norfolk - Portsmouth Area Is Affected.

Richmond, Aug. 6 (AP).—The State milk commission today set August 16 as the date for a hearing on the advisability of extending its authority to the Norfolk-Portsmouth area.

The commission urged that representatives of producers, distributors and consumers attend.

The area has been in a somewhat upset state recently through a price war on bottled milk. At the hearing the commission will hear evidence and opinion concerning the conduct of the dairy business and will decide if it should undertake control of the market. Should dairymen handling a major portion of the milk produced and marketed in the area declare themselves in favor of the control, the commission will investigate and formulate a set of rules.

Success Claimed In Mosquito War

Baltimore, Aug. 6 (Spl.).—Mosquito eradication work in Maryland last winter has resulted in a marked decrease in the number of the insect pests in the State, it was announced today by Dr. Ernest N. Cory, State Entomologist in charge of the work.

The results of the campaign, Dr. Cory said, are such that the expenditure of $99,000 by the Federal Government was entirely justified.

He reported that there has been a considerable reduction of annoyance by mosquitoes at Chesapeake Beach, in Calvert County, and much improvement in conditions at Westminster, Carroll County. Several points on the Eastern Shore, especially Ocean City, Cambridge, Oxford, Royal Oak, St. Michaels and Tilghman's Island, are almost free of the pests, Dr. Cory said. About 2,000 men are given work during the campaign.

Virginia Soldiers Open Gun Practice

Virginia Beach, Va., Aug. 6 (AP).—Under canvas for their annual two-week training course, the Ninety-first Infantry Brigade, Virginia National Guard, began rifle and pistol practice on the State Rifle Range here today.

Brig. Gen. S. Gardner Waller, commanding, is in charge.

Musketry instruction by Regular Army officers is being stressed in this year's training. A battalion at a time is firing the Army course at the range. From high scorers the State's National Guard rifle team will be selected.

Colored CCC Camp Protest Is Ignored

Men Arrive Wednesday at Fredericksburg.

Fredericksburg, Va., Aug. 6 (Spl.).—Despite reported promises to city officials to defer action on proposed establishment of a colored CCC camp here, a detachment of 190 colored men will arrive here Wednesday to occupy the present Chancellorsville camp, James G. Harrison, Richmond, Fredericksburg & Petersburg Railroad passenger agent, said today.

Present Chancellorsville camp members will be transferred to Elkton, Tazewell and Marion, Va. A scheduled conference between T. C. Walker, head of CCC activities in this area, and citizens and officials of Fredericksburg was ordered postponed by Walker, who notified authorities he would be unable to be present.

Protests against installation of the colored camp here were filed Friday by Mayor J. R. Payne, City Manager L. J. Houston, the Chamber of Commerce and several citizens with CCC officials in Washington.

8th District G.O.P. Supports Green

Platform Adopted by 300 in Culpeper Meeting.

Culpeper, Va., Aug. 6 (Spl.).—Earnest enthusiasm marked the convention of Eighth District Republicans held in Culpeper today, with more than 300 giving support to the nomination of L. John Locke Green, of Arlington, formerly of Culpeper, as candidate for the House of Representatives, to oppose Judge Howard W. Smith in the November election.

Otis R. Thornhill, Culpeper, county Republican chairman, presided at the meeting, which opened in Municipal Hall at 11 a. m. and continued through the day.

Welcome to the town was given by Atwell Somerville, mayor-elect of Culpeper. The platform containing G. O. P. principles, was adopted as drafted by a committee of Cecil Coppage, Madison; L. C. McPherson, Arlington; Ernest Duff, Charlottesville, and John Grayson, of Fauquier County.

Baltimore Is Host To Meat Dealers

Baltimore, Aug. 6 (Spl.).—Meat dealers from all parts of the Nation gathered in Baltimore today for the forty-ninth annual convention of the National Retail Meat Dealers Association. About 3,000 are attending.

Gen. Hugh S. Johnson, who had been slated to speak today, was unable to attend because of an engagement in the Middle West.

Figures presented before the convention by William Whitfield Woods, president of the Institution of American Meat Packers, showed that if the present ratio of meat consumption continues in the United States during 1934, every individual in the Nation will have eaten his own weight in meat. Beef is the favorite meat of Americans, Mr. Woods said, the per capita consumption being about 75 pounds per year.

The Once Over

By H. I. Phillips

America and the Outlaw.

Routine for dealing with a dead desperado:

1—Photographs of the bandit dead in street immediately after shooting.

2—Photographs of bandit being carried to ambulance. Close-ups of ambulance driver, smiling.

3—Photographs of bandit being unloaded at morgue. Close-ups of morgue attendants, city officials, police, &c., grinning.

4—Enlarged pictures of bandit in morgue.

5—Close-ups of coroners, morgue attendants and more city officials, smiling.

6—Pictures of all members of Dillinger family, former sweethearts, boyhood playmates, &c. (All smiling.)

7—Pictures of boyhood home and schoolhouse.

8—Pictures of casket being placed on train. Close-ups of engineer, conductor, porters, baggage master, &c. (Grinning.)

9—Pictures of arrival of train with casket. Close-ups of telegraph operator, local undertaker, mayor, chief of police, relatives, friends and bystanders.

10—Pictures of casket in parlor. Close-ups of floral tributes.

11—Pictures of funeral from house to cemetery. Close-ups of pall bearers, mourners, &c. Close-ups of pastor.

12—Pictures at the cemetery with special attention to lowering of casket in grave. Pictures of grave diggers, sexton, turf, flowers, headstones, &c.

13—Views of people leaving cemetery.

14—Close-up of plot.

• • • •

A Bright Future.

President Roosevelt has been shown by a radio poll to lead all political radio speakers. If by any chance he shouldn't be reelected he can get a much less trying job indorsing tooth pastes, shaving creams or something.

• • • •

Gen. Johnson is the second best radio speaker, the vote shows, with Senator Borah third. Wait till Borah hears about this!

• • • •

Obviously.

Robbers hijacked a truckload of tooth paste in Connecticut the other day. You would call these culprits "two gum" men, of course.

• • • •

And if a tooth-paste hijacker gets into a skirmish with the authorities it obviously becomes a brush with the police.

• • • •

Bad Enough!

Most every day I hear complaints
About the human race;
Some do not like its manners,
Others dislike its face;
Some claim that every one is dumb,
Just simply asinine!
While there are plenty who abhor
The human form divine.

Now I can scarce believe that folks
Are quite as bad as painted,
But maybe that's because I'm not
So very well acquainted.
I know that some are not much good,
And many lack acumen,
But the worst trait I have noticed is
They're all so awfully human!

ESTHER VALCK GEORGNS.
(Copyright, 1934, Associated Newspapers.)

FrederickBank Files Articles

Capital Stock $100,000; Other Towns to Get Institutions.

Frederick, Md., Aug. 6 (Spl.).—Articles of incorporation of the Western Maryland Trust Co., this city, reorganized from the closed Central Trust Co., were filed today in the office of the clerk of the court following approval by State Bank Commissioner John J. Ghinger and Associate Judge Arthur D. Willard.

Incorporated under the laws of Maryland, the organization announced a capital stock of $100,000, consisting of 10,000 shares at a par value of $10 each.

The incorporators are William B. Cutshall, Woodsboro; Ernest R. Shriver, Emmitsburg; William J. Grove, Lime Kiln; Claude A. Wilt, Unionville; Walter E. Burall, New Market; Louis L. Wilson, Frederick; David H. Fry, jr., Jefferson; F. Grove White, Frederick; H. Albert Dean, Frederick; Elmer I. Esselman, Frederick, and W. Clinton McSherry, Frederick. These are empowered to serve as directors, if elected to act as such.

The new bank and four other reorganized banks at Middletown, Poolesville, Sykesville and Walkersville will open Thursday.

Free View of Fan Dance Results in Ferris-Wheel Fad

Glen Burnie, Md., Aug. 6 (AP).—Officials of a carnival in this Baltimore suburb believed they had made a mistake in setting up a ferris wheel—until male visitors learned a ride on the wheel afforded a view of a fan dance.

Now the ferris wheel is the best paying concession on the fair grounds, officials say.

One male rider was observed using field glasses.

Morrisville Gets Meeting.

Morrisville, Va., Aug. 6 (Spl.).—The Morrisville Auxiliary of the Woman's Missionary Society of the Methodist Episcopal Church South, returning from the quarterly zone meeting at Nokesville, Va., announce that the next meeting will be held at Morrisville in October.

Wm. Lyon Phelps

Daily Talk About Books and Authors.

The Plays of Tolstoi.

Toward the close of the nineteenth century the leading writers in all European countries turned their attention and their talents to the theater. This was partly owing to the vast influence of Ibsen. I have often wondered what would have happened to modern literature had Ibsen in 1850 devoted himself to the novel rather than to the drama.

In the nineties the Scandinavians, Ibsen, Bjornson, Strindberg, were dramatists; so were the Frenchman, Rostand; the Belgian, Maeterlinck; the German, Hauptmann; the Italian, D'Annunzio; the Spaniards, Echegeray and Benavente; the British and Irish, Shaw, Synge, Barrie, Galsworthy, while the Russian novelists, Tolstoi, Chekhov, Gorki, wrote successful plays.

In addition to less important pieces, Tolstoi wrote six plays of varying stage value, but all of high significance. Of these six, four should be read (and seen if possible) by those who are attracted by the towering genius of their author, as expressed in "War and Peace" and "Anna Karenina." His tragedy, "The Power of Darkness," was acted on many Continental stages before it appeared anywhere in English. Its plot and dialogue are naturalistic and the details are horrible; but its motive was evangelical and it will never be lost to the stage. With a pen in his hand Tolstoi could not help being truthful.

"The Fruits of Enlightenment" is a delightful, even merry, comedy, full of fun and satire. So far as I know, the first performance ever given in America was by the undergraduates of Yale; I can see Mr. Johnfritz Achelis now, who acted almost with the ease of a professional. This play resembles in intention Browning's long doggerel poem, "Mr. Sludge the Medium." It is a satire on spiritualistic seances and the fashionable women who take up spirit-rapping as a fad.

"The Living Corpse" was not produced until after the death of its author. I first saw it in German at Munich. It was produced in America with the leading part taken by John Barrymore. I do not think it is a very effective play. It is said (I wish I had been present that night) that when in the scene before the examining magistrate, where the accused turns on the accuser, many people in the audience were coughing; and John Barrymore, without changing his tone, introduced the following question: "What do you know of the real condition of the people? How can you tell what people are like? How can you tell anything with all these sea-lions in the audience?"

Of the plays by Tolstoi the least valuable for the stage and the most valuable as autobiography is "The Light Shines in the Darkness." If anyone wishes to know why the great Russian finally left his home, this play will tell him. It shows the insuperable obstacles in any organized society to living as he thought a perfect Christian should live. It is a confession. The Russians believe more in theory and love consistency than men of any other nation, and of all Russians, past, present and future, there was none to whom practical inconsistency was more tragic than to Tolstoi.

Tomorrow—"Vanneck."
(Copyright, 1934.)

Woman in Cumberland Asks $10,000 in Suits

Cumberland, Md., Aug. 6 (Spl.).—Asking $10,000 damages, Mrs. Joseph William Troll, of this city, has docketed two suits in Circuit Court against the Cumberland Contracting Co. and the mayor and city council.

She seeks $5,000 in each suit. Mrs. Troll was walking across a street, toward the Central Y. M. C. A., on October 25, 1932, when she fell and suffered permanent injuries, she alleges.

The National Gallery

CLAUDE RODMAN PORTER, Interstate Commerce Commissioner, Democrat. Appointed by President Coolidge to fill vacancy January, 1928, reappointed for full seven-year term a year later. Home Des Moines, Ia. Born Moulton, Ia., July 8, 1872. Educated Parsons College, St. Louis Law School. Practiced law for living, played politics for recreation. Ran for governor three times and Senate twice. One of the Department of Justice's prosecutors of I. W. W.'s "Big Bill" Haywood. Special assistant to Attorney General and Assistant Attorney General during the War. In recent years his only hobby has been "nard work." Its current phase is trying to induce railroads to cut passenger rates. In charge commission's passenger fare investigation. Married Maude Boutin, of Centerville, Ia., 1899.

Such a large proportion of those who have been pictured by Mr. Robles have asked for the originals that The Washington Post is saving all these drawings to honor the requests of any future members of "The National Gallery."

Nobody Has Learned to Drive Hearse From Back Seat

By Robert Quillen.

A certain man who had worked hard and accumulated a great fortune decided to place his house in order and sent for his lawyer.

"I wish to make a will," said he, "dividing my property equally among my children. But I also wish to provide safeguards and impose restrictions that will require them to live decent and orderly lives. They don't get a cent if they don't behave."

"I see," said the lawyer. "You wish to leave a blueprint, telling them how to live, and they must follow instructions or lose their inheritance."

"That's the idea," said the rich man.

"Well," said the lawyer, "have you managed your own life so wisely that you have no regrets?"

"No," the rich man admitted, "I have made an unhappy mess of it."

"And yet you feel competent to manage the lives of your children. That is strange. Do they obey you in all matters and accept your advice without resentment?"

"They do not," said the rich man. "These spoiled modern youngsters ——"

"I understand," interrupted the lawyer. "You can't control them while you are alive, yet you expect to do it after you are dead. I envy your faith. But no doubt your management of their lives up to this time, despite their occasional rebellions, has been uniformly successful."

Hagerstown Minister Faces Court Today

Hagerstown, Md., Aug. 6 (Spl.).—The Rev. Peter Charles Hoffman, held on a charge of rewarding a taxicab driver as an inducement to bring couples contemplating marriage to him, will face trial tomorrow morning before Justice Harry E. Snyder.

If convicted, the Rev. Hoffman faces a fine of from $10 to $50.

Oil Act Sets Up "Dictatorship," Firm Charges

Law Establishing NRA Challenged Before Supreme Court.

(Associated Press.)

A legal challenge to the law establishing NRA and the Oil Administration placed before the Supreme Court yesterday asserted the act made the President "A Supreme Dictator" by giving him Legislative powers.

The suit, the third to reach the court assailing the section of the National industrial recovery act relating to oil regulation, was filed by the Amazon Petroleum Corporation and a large number of producers in the east Texas fields.

It seeks to prevent enforcement of regulations issued by Secretary Ickes under the oil code.

Oil Section Alone Affected.

Attorneys said, however, that should the hightest tribunal uphold the contention of the Amazon Corporation it would affect only the petroleum section of the recovery act and would have no direct bearing on the provisions which authorized NRA itself.

The company said that while the Government claimed to be regulating interstate commerce in its rules affecting oil production, in reality it was attempting to curtail the flow of petroleum to force prices higher.

Attacking the statute under which Secretary Ickes is acting as oil administrator by the President's direction, the companies said Federal agents had trespassed on their property, threatening civil action and criminal prosecution unless they complied with regulations laid down.

Suit Passed On Twice.

The suit filed yesterday has been passed upon twice by Federal courts.

A district court in Texas enjoined Federal officials from enforcing the petroleum code regulations but the Fifth Circuit Court of Appeals reversed that ruling and upheld the recovery act as it had already done in another pending case.

The appeal was taken from that decision.

Maj. Gen. Markham Is Reported Improving

War Department officials said yesterday they had been assured there was no occasion for alarm in the condition of Maj. Gen. Edward G. Markham, chief of Army engineers, who was taken ill in Portland, Oreg., last week, the Associated Press reports.

Army engineer officers said his condition, attributed to overwork, was improving. Gen. Markham is expected ot arrive here today.

Seismograph at G. U. Records Slight Quake

An earthquake of slight intensity was registered on the seismograph at Georgetown University yesterday morning, the Associated Press reported. Beginning at 7:14:12 a. m. (Eastern standard time), the tremors reached a maximum at 7:20 and were still in progress when the records were changed at 7:40 a. m.

The distance from Washington was 2,400 miles in a northern direction.

This Morning
at 11:15 over
WJSV
. . . Another in the series of informal interviews with men and women who meet the public.
Today—
MISS EDNA LENNOX
Senior Case Worker
TRAVELERS AID SOCIETY
A Washington Post program, presented each Tuesday and Friday morning, conducted by John Heiney, of The Post staff.
The Washington Post

Rose PATTERN SILVER
CREATED BY STIEFF
Presented by R. Harris & Company
R. Harris & Co. Eleventh & F Sts. District 0916
Sets of Six

Tea Spoons	$ 6.00
Dessert Spoons	13.50
Table Spoons	18.00
Soup Spoons	15.00
Cream Soup Spoons	12.00
Forks, medium	15.00
Knives, medium	15.00
Bouillon Spoons	9.00
Butter Spreads	9.00
Coffee Spoons	6.00
Fruit Knives	15.00
Ice Cream Forks	9.00
Iced Tea Spoons	12.00
Orange Spoons	9.00
Salad Forks	9.00

You may budget your payments

Bar Harbor Society Has Active Week

Many Capital Families Take Part in Round of Entertainments.

Officers of British and U. S. Fleets Honored at Ball.

Members of Bar Harbor society, which includes many families from Washington who spend their summer there, have just brought to a close the gayest week of the season. The annual international maritime tennis tournament finals were played Saturday afternoon and that evening many large dinners were given before the ball, which was held at the attractive Bar Harbor Club.

The ball was given in honor of the officers of the British battleships, H. M. S. Scarborough, H. M. S. Dragon, H. M. C. S. Saguenay, and H. M. C. S. Champlain, which have been anchored in the harbor during the week, and the officers of the two United States warships U. S. S. Indianapolis and the U. S. S. Louisville, which were delayed and did not arrive until Saturday afternoon.

Club Gayly Decorated.

The club was gayly decorated with flags. The girls, dressed in their most charming summer frocks, were danced "off their feet" by handsome naval escorts in full dress uniform, while many walked on the long veranda overlooking the water, where they could see the ships riding at anchor in the distance.

All during the week there were many teas, dinners and small dances and among those who entertained in honor of the officers of the fleet were Representative and Mrs. Corning Parker, who own a beautiful home there which is completely furnished in early American style; and Mr. and Mrs. Thomas Bell Sweeney, who also have a charming home there.

Others Entertain.

Mr. and Mrs. F. Hamilton McCormick-Goodhart entertained at a large party in their home, Italian Villa, as did Capt. and Mrs. John R. Edie, of Washington. Mr. Eugene Stein, who was the Russian Minister to the Argentine during the last years of the imperial regime and the period of the provisional government, entertained on Monday evening in honor of officers.

The English and Canadian ships will hoist anchor and sail from there today. The United States ships will sail on August 13 for other ports along the coast, but until they leave the round of entertainments will continue.

International Art Group Makes Trip

Paintings at Baltimore Museum Viewed.

Members and friends of the International Art Forum who visited the Baltimore Museum of Art last Sunday included Mme. Rose Arnold, Mr. and Mrs. Harry Harradon, Miss Clelia Fioravanti, Mr. and Mrs. Arnaldo Berenguer, Miss Katherine Cooksey, Mr. C. K. Ludwig, Mrs. Gertrude Hite, Miss Marjorie Hite, Miss Muriel Hite, Miss Myrtle Patterson, Mrs. William Swift, Miss Swift, Mr. and Mrs. Francis J. Reuter and Mr. Milton Smith.

Much interest was shown in the group of paintings by Matisse, the great number of which clearly illustrate the evolution of his art. This group holds great interest for students of art and psychology and is especially interesting when contrasted with works by Valadon, Vlaminck, and others also on view.

The successful undertaking of this trip has resulted in plans for another group to be organized in September.

Studio School Staff To Attend Festival

Department Members Will Appear as "Alice."

Mr. and Mrs. August King-Smith and members of the staff of the King-Smith Studio School will attend the opening performance tomorrow evening at 8 o'clock at the Sylvan Theater of "Alice in Wonderland," in which Miss Rebecca Tarwater, the junior member of the school's drama department, will appear in the title role.

Miss Tarwater, who is well known here, is making her first appearance this week at the Sylvan Theater as guest artist with the Washington Community Players.

The ushers for the festival performance of "Alice in Wonderland" will be Mrs. Russell D. Burchard, Mrs. Thomas P. O'Hara, Mrs. Charles M. Hunter 3d, Mrs. Jesse Veitch, Miss Mary Apple, Miss Helen Collier and Miss Caroline Schreiner.

McLanahans Honor Washington Friends

Mr. and Mrs. Duer McLanahan entertained at luncheon yesterday in their home at Southampton, Long Island, in honor of Mr. and Mrs. Charles Parker Stone, of Washington, who have been making their home in New York for the past several months.

Mr. McLanahan, son of the late Mr. George X. McLanahan, of Washington, lived here until after his graduation from Yale University, when he took up residence in New York. Several years ago he married Miss Mary Louise Neidringhaus, of St. Louis, who was a frequent visitor in Washington during her debutante year as the guest of Mrs. Charles Parker Stone, who was formerly Miss Frances McKee, daughter of Mrs. Frederick H. Brooke.

Popular Navy Junior

Hessler-Henderson, Inc.

MISS ELIZABETH FLANIGAN,
daughter of Commander H. A. Flanigan, U. S. N., who is the guest of Miss Natalie Keeney at the home of Miss Keeney's aunt, Mrs. Campbell Pritchet, on Kalorama road.

OFFICIAL *and* RESIDENT
Society Notes

The Chief Justice of the United States and Mrs. Charles Evans Hughes, who have been motoring through New England for the past several weeks, have arrived at the Seigniory Club, in the Province of Quebec, where they will spend some time. They will probably visit at Murray Bay, Canada, before returning to Washington in the early autumn.

The United States Ambassador to the Court of St. James and Mrs. Robert W. Bingham sailed Saturday from England aboard the Empress of Australia for a North Cape cruise of several weeks.

The Ambassadors, Ministers and entire Diplomatic Corps who have remained in Washington during the summer and many who are making their homes at nearby resorts will attend the memorial service for the late President of Germany, Field Marshal General von Hindenburg, which will take place at noon today at the Concordia Church.

The Minister of Canada, Mr. William Duncan Herridge, who returned yesterday from Hot Springs, Va., where he spent the week-end, will leave the Capital today for New York, where he will spend several days at the Plaza Hotel.

Mr. and Mrs. Wright Staying in Capital.

Mr. J. Butler Wright, United States Minister to Czechoslovakia, is at the Carlton for several days, accompanied by Mrs. Wright.

Mrs. George H. Dern, wife of the Secretary of War, who spent some time in Panama, where the Secretary inspected the fortifications, arrived in Washington yesterday afternoon from New York, where she landed earlier in the day accompanied by Mrs. Henry A. Wallace, wife of the Secretary of Agriculture, and her daughter, Miss Betsy Dern, who made the trip with the Secretary and Mrs. Dern.

The Secretary, who continued by boat as far as Los Angeles, Calif., and then went by airplane to Portland, Oreg., to meet the President, will accompany the Presidential party on the transcontinental trip home to Washington.

Senator Simeon D. Fess has arrived in Washington from his home in Yellow Springs, Ohio, and is at the Carlton.

Representative L. T. McFadden, of Canton, Pa., is a guest at the Raleigh Hotel.

Mr. and Mrs. Howes Are Honor Guests.

The Assistant Postmaster General and Mrs. W. W. Howes were the guests in whose honor Mr. and Mrs. Barge L. Hartz entertained at a buffet supper Sunday evening at the Columbia Country Club. Among the guests were Mr. and Mrs. Abner Drury, Mr. and Mrs. Jack Marshall, Mrs. Newton Brewer, Mrs. Neitah King, and Mr. John Chapplear.

Mrs. Howes and her daughter, Miss Mary Senate Howes, left Washington yesterday for their home in South Dakota, there they will be until the middle of September, when they will return to the Capital to join Mr. Howes in their apartment at the Mayflower.

The Third Secretary of the Canadian Legation, Mr. H. F. Feaver, has returned to Washington from his home in Chester, Nova Scotia, where he spent his two weeks' vacation.

Mrs. George K. Bradfield entertained at luncheon at the Shoreham yesterday in honor of Mrs. Alfred J. Oliver, Miss Heloise Oliver and Miss Rosa DuCros, all of New Orleans, La., who are visiting in Washington.

Others in the company were Mrs. Gerard Lee, Miss Marian Moncure, Miss Margaret Moncure, both of Alexandria, Va.; Miss Agnes Page, Miss Eugenia Bachschmid, and Miss Lorraine Germaine.

Mr. and Mrs. Fleming At Spring Lake.

Mr. and Mrs. Robert V. Fleming, who left several days ago for Spring Lake, N. J., where they will spend several weeks, were the guests in whose honor Mr. and Mrs. John F. Crosby entertained at dinner on Sunday evening at the Monmouth.

Mr. and Mrs. William C. Seipp, of Middleburg, Va., entertained informally at luncheon yesterday at the Carlton.

Mrs. Douglas Prehn, who has been visiting her parents, Mr. and Mrs. Samuel Davies Slentz, has left Washington for San Francisco, Calif., to join Lieut. Prehn, who has been assigned to Asiatic duty for the next two years. They will leave shortly for the Orient.

Col. A. H. Griswold has arrived in Washington from his home in New York City and is at the Carlton.

Dr. Burdick Returns To Chevy Chase.

Dr. William Foster Burdick, of Chevy Chase, has returned from Rehoboth Beach, where he spent the month of July with Mrs. Burdick and their children. He has not gone to his home in Meadow Lane, but is staying at the home of Dr. James M. Moser in Jenifer street. The latter has joined Mrs. Moser and their children at their farm near Lexington, Va. The Mosers will return to Chevy Chase after Labor Day, as will also Mrs. Burdick and her children.

Visitor in Capital

Underwood & Underwood.

MISS MARTHA SEGGRSTROM,
attractive daughter of Mr. Charles Seggrstrom, who has arrived for an indefinite stay and is at the Shoreham Hotel.

Envoys to See New Comedy By Griesemer

Premiere of "Welcome to His Excellency" Set for Tonight.

The premiere of "Welcome to His Excellency," Douglas Griesemer's comedy of diplomatic life, will be presented tonight by the Roadside Theater, Washington's successful summer "barn" theater, out the Rockville pike just opposite the Congressional Airport. The play will continue through the remainder of the week.

The diplomatic representatives of more than a dozen foreign countries will attend tonight's presentation. Among them are the Ambassador of Cuba and Senora Dr. Manuel Marquez Sterling, the Ambassador of Turkey, Mr. Mehmet Munir; the Ambassador of the U. S. S. R. and Mme. Troyanovsky, the Minister of the Irish Free State, Mr. Michael MacWhite; the Charge d'Affaires of Mexico and Senora de Pablo Campos-Ortiz, the Charge d'Affaires of Egypt, Nicolas Khalil Bey; the Charge d'Affaires of Hungary Mr. Anthony de Balasy; the Charge d'Affaires of Switzerland, Mr. Louis Micheli; the Charge d'Affaires of China and Mrs. Yung Kwai, the Charge d'Affaires of Nicaragua, Senor Dr. Don Henri De Bayle.

A new play, never before produced, and by a prominent Washington man, "Welcome to His Excellency" belongs particularly to the Capital City. The setting in the United States Legation in Serbania, which might be any European country, and the leading characters are a newly appointed minister, a political appointee; two very proper "career" secretaries, a self-willed young daughter of the minister and a romantic but knowing Serbanian prince. The contrast between the minister and the secretaries is strongly marked.

In the cast are Denis E. Connell, one of Washington's most popular actors; Virginia Rand, Marvin Beers, leading woman and man of the "modern comedy" company of the Roadside Theater; Joseph Haltigan, Walter Pick, Helena Cook and Betty Rico.

Miss Edith Martin To Marry Mr. Cox

Ceremony to Take Place August 18.

An approaching wedding of interest to many members of Washington society is that of Miss Edith Curtis Martin, daughter of Mr. and Mrs. John C. Martin, of Wedgwood, Wincote, Pa., who will become the bride of Mr. Gerard H. Cox, jr., son of Mr. and Mrs. Gerard H. Cox, of Glen Cove, Long Island, on Saturday, August 18. The ceremony will be performed at the home of the bride-elect's parents, which will be followed by a reception.

Miss Martin's father is president and publisher of the Philadelphia Evening Public Ledger, and her mother, the former Miss Alice W. Pillsbury, is a stepdaughter of the late Mr. Cyrus H. K. Curtis, publisher and philanthropist.

The late Mr. Curtis spent two weeks every spring in Washington aboard his handsome yacht, Lyndonia, on his cruise North from Southern waters, where he spent several months each winter.

Commander and Mrs. Patrick Hill and their daughter, Miss Josephine Hill, left Washington yesterday for Newport, R. I., where they will spend several weeks.

Dr. John H. Iden, who makes his home at the Kennedy-Warren, will leave Washington in a few days for California, where he will be the guest of Mr. William Hopkins for several days. He expects to visit Hawaii and upon his return he will motor through the State of California and will return to the Capital the latter part of September.

Mr. and Mrs. H. M. Evans Return to Washington.

Mr. and Mrs. Harry M. Evans have returned to their apartment at the Shoreham after an automobile tour to Eaglesmere, Pa., Bretton Woods, N. H., and through the White Mountains of New Hampshire. They were accompanied by their daughter, Mrs. Frank Greer, of Philadelphia, and her two daughters, Carolyn and Nancy. Mrs. Greer and Nancy have returned home, but Carolyn came to Washington with her grandparents, and is visiting them here.

Mr. and Mrs. E. B. Proctor, of Atlanta, Ga., are at the Carlton for a few days, accompanied by Mrs. E. Blair Proctor, jr., of New York City.

Mrs. Thomas B. Kilcrease, of Chevy Chase, will leave shortly to visit her uncle, the chancellor of the University of Georgia, Col. Charles Mercer Snelling, at his estate, Mountain View, near Ashville, N. C.

Mr. and Mrs. George J. Fredericks are passing some time at the Carlton, having come on from their home in Detroit.

Mr. G. E. Hagenbuck, of Cleveland, Ohio, entertained friends at luncheon yesterday at the Carlton, where he is stopping while in Washington.

INWEAVING
New Process of Repairing Tears in All Woven Materials
(Silks—Linens—Woolens)
SOUTHERN STELOS CO.
613 12th St. N.W. NAtl. 8442.

KEEP COOL
enjoy a refreshing Chocolate Soda
NUNNALLY'S
1035 Conn. Ave. 1208 F Street

Mrs. Alexander Will Lay Stone At Georgetown

Marks Gift of Gymnasium by Alumnae, Friends of Visitation Convent.

The cornerstone of the gymnasium of the Georgetown Visitation Convent, which is to be the gift of the alumnae and friends of the convent, will be laid at 4 p. m. Friday. Mrs. Mary Emily Hamilton Alexander, of Tuxedo Park, N. Y., who has been an officer of the association for several years, will have the honor of laying the stone.

Among the guests invited to be present at the ceremony will be the Rev. Coleman Nevils, S. J., the president of Georgetown University; Mrs. Charles E. Mitchell, of New York, the president of the Alumnae Association; Mr. and Mrs. George E. Hamilton, Maj. Gen. and Mrs. Hugh A. Drum, Mrs. John R. Williams, Mrs. Joseph Leiter, Maj. Gen. and Mrs. Frank McIntyre, Mr. and Mrs. Joseph P. Tumulty, Col. and Mrs. Warren W. Whitside, Miss Ella Lorraine Dorsey, Mrs. Charles P. Neil, Mr. and Mrs. George O'Connor, Mrs. B. F. Saul, Mr. John Saul, Miss Ann Squire, Miss Mary Lee Goddard, Col. and Mrs. Lawrence Crawford, Miss Margaret Shea, Miss Rose Shea, Mrs. Rose Saul Montgomery, Miss Agnes Fealy, Capt. and Mrs. Frank A. Allen, jr., Mrs. Frank Hill, Miss Borredell Gower, Mrs. Rosalie Matthews and Miss Chrystabel Hill.

The alumnae will act as hostess for the ceremony and will be assisted by Miss Isabel Harmon, Miss Eveline Lee, Miss Mercedes Lee, Miss Doley Crawford and Miss Elizabeth Keane.

Many other members of the alumnae and friends of the convent are expected to attend.

Miss Atwell Engaged To Mr. Z. D. Blackistone

Mrs. Clifford C. Atwell, of Columbus, Ohio, has announced the engagement of her daughter, Miss Harriet J. Atwell, to Mr. Zachariah D. Blackistone 3d, son of Mr. and Mrs. Z. D. Blackistone, of Chevy Chase, Md.

Mrs. Atwell and her daughter have been making their home in Washington for the past year while the bride-elect attended George Washington University. Mr. Blackistone is a graduate of Princeton University and George Washington University.

The wedding will take place in Washington early in November.

KEEP COOL
enjoy a refreshing Orangeade
NUNNALLY'S
103b Conn. Ave. 1208 F Street

FOR YOUR HEALTH'S SAKE
SWIM 40¢
OPEN 8 A.M. to 11 P.M.
AMBASSADOR HOTEL — POOL
25¢ CHILDREN ANYTIME ADULTS TO 1 P.M.
6 LESSONS, $4.75
Instruction by Appointment
LILLIAN CANNON

Mrs K's TOLL HOUSE TAVERN
GOOD THINGS TO EAT
"QUAINT OLD DINING ROOMS"
Phone SHEPHERD 3500
COLESVILLE PIKE SILVER SPRING MD.

AIR COOLED
Creator of Individual
PERMANENTS
since 1907
Have Your Summer Bob Re-designed By Our Male Sculptors
Emile
Free Consultation
Open Saturdays
1221 Conn. Ave.
Dist. 3616

FRESH ICE CREAM
Fresh Fruits—Fresh Cream
NUNNALLY'S
1035 Conn. Ave. 1208 F Street

The BROADMOOR
Connecticut Avenue at Porter St
● Beautifully Furnished
Attractive housekeeping suites, two, three and four rooms, linen, silver, dishes, &c., included. Single and double rooms, parlor, bedroom and bath, with service pantry and Frigidaire. Daily or monthly basis.
Special Rates for Permanents
GARAGE VALET
BEAUTY SHOP. BARBER SHOP
Cool Roof Amid Wonderful Trees
Phone CLeveland 6900.

Featuring
3 BEAUTIFUL STUDIO PORTRAITS for $12.50
OR 12 FOR $25
WONDERFUL STUDIES MADE BY OUR FINEST ARTISTS.
TELEPHONE NOW FOR YOUR APPOINTMENT. DISTRICT 4488.
UNDERWOOD & UNDERWOOD
1230 CONNECTICUT AVE.

Senora de Mencia Visiting at Capital

Honors Wife of Cuban Envoy at Luncheon.

Senora Clemendia de Mencia, who has been spending several months in Europe, has stopped over in Washington for a few days to visit her daughter, Senorita Patricia Mencia, at the Wardman Park Hotel, en route to her home in Havana, Cuba.

Senora de Mencia entertained at luncheon at the Wardman Park yesterday in honor of Senora de Marquez Sterling, wife of the Ambassador of Cuba. The guests included Mrs. Walter R. Tuckerman, Mrs. Blackwell Smith and her guest, Mrs. Biddle, and Senorita Patricia Mencia.

Mrs. Benjamin Smith will entertain at luncheon today at the Carlton in honor of Senora de Mencia. On Sunday she was the guest of honor at a luncheon given by Senora de Marquez Sterling in the embassy.

Mrs. Murray Weds Mr. E. D. Rumford

Ceremony Takes Place at Falls Church.

A quiet wedding attended by only relatives and close friends took place Saturday evening at 6 o'clock at the home of the Rev. W. F. Atkerson, when Mrs. Mary Ann Murray, daughter of Mr. and Mrs. William I. Veitch, of Falls Church, Va., became the bride of Mr. Edward D. Rumford, of Washington.

The bride wore a gown of shell pink organdy with a large blue hat and carried a bouquet of gardenias. Her only attendant was Mrs. Rufus D. Waple, of Falls Church, who wore a yellow organdy gown and carried a bouquet of talisman roses.

Lieut. Robert Urban, of Los Angeles, Calif., was best man. Immediately following the ceremony, Mr. Rumford and his bride left for Atlantic City, the latter wearing a brown crepe ensemble with hat and accessories to match.

Mary Carter Becomes Bride Of Capital Man

New Jersey Girl Is Married to Mr. H. N. Budlong at Silver Bay.

A pretty wedding last Saturday of interest here was that of Miss Mary Duncan Carter, daughter of Mr. and Mrs. Russell Carter, of Montclair, N. J., to Mr. Herbert Nelson Budlong, son of Mr. and Mrs. Percy E. Budlong, of Washington. The ceremony took place at 4 o'clock in the afternoon in the Helen Hughes Memorial Chapel at Silver Bay, Lake George, N. Y., with the Rev. W. R. Jeliffe, D. D., officiating.

The bride, who was given in marriage by her father, wore a charming frock of white mousseline de soie and carried a bouquet of ferns, Queen Anne's lace, white verbena and white larkspur. The matron of honor and only attendant was Mrs. William T. Sheldon, sister of the bride, who wore a gown of peach-colored mousseline de soie and carried an arm bouquet of blue larkspur, baby's breath and blue verbena.

The best man was Mr. Freeman Clary, of Washington, and the ushers were Mr. Russell Carter, jr., of Montclair, N. J., brother of the bride; Mr. Lewis Craven, of Washington, and Mr. Richard Carter, also of Montclair.

A reception followed at the summer home of the bride's parents, Carter Cottage, which was decorated with golden rod, Queen Anne's lace and yellow snapdragons.

After the reception Mr. Budlong and his bride left for a wedding trip in Maine and upon their return they will make their home in Washington at 1326 Girard street.

The bride is a graduate of Smith College and the bridegroom was graduated from the University of Maryland.

Connecticut Ave. at Porter St.
Dine in a cool retreat among the tree tops . . . For the spacious Broadmoor Roof is actually in a woodland setting —the tops of towering trees in Rock Creek Park, surrounding it. Broadmoor cuisine is temptingly different—each course providing a new treat that will tempt those who love variety in menu.
DINNER LESS THAN $1.00
Served from 6 to 9
Refreshments Served Until 1 A. M.
A SELECTION OF CHOICE WINES AND LIQUORS to enhance your enjoyment of an occasion to be remembered.
No Cover Charge at Any Time

Biggs' Annual Midsummer Event
Brings
A Downward Revision of Prices

This Dining Room suite reproduced from our catalog, predominantly Hepplewhite, will be as appropriate in your home today as in the Colonial home of 1770. Each piece is hand-made in our own shops and may be purchased separately.

Featuring Biggs Hand-Made Colonial Furniture
Reproduced
At Newly Revised Prices

Biggs reproductions of the Colonial masters are known throughout the world . . . each of more than 500 pieces is faultlessly made by hand by master craftsmen of the finest, select mahogany.

We invite you to our showrooms to view many of these authentic pieces, which have just been repriced at a decided saving. If you are interested in Colonial furniture we advise you to make your selections at this time.

Our new Fall booklet with illustrations and prices will be mailed on request.

DEFERRED PAYMENTS ARRANGED
Shop Closed Saturdays During August

BIGGS ANTIQUE COMPANY, INC.
1205 Connecticut Ave.
BRANCH OF BIGGS ANTIQUE CO.—RICHMOND, VA.

Hidden Castle Is Found for Adventurers

Those Who Enter Will Find Good Food at Modest Cost.

By Ruth Anne Davis.

WHEN Alice of Wonderland saw the little white rabbit pull a watch from its waistcoat pocket she couldn't have felt half the surprise that a Washingtonian will when she turns off the lighted highway and drives past a moat and up the hill to an honest-to-goodness castle hidden away in the trees.

At that, her adventures are just beginning. Once inside a dimly-lighted hallway, she'll notice an orchestra at one end, and on either side large rooms filled with tables and chairs. On the walls hang old family portraits, and in between these are book shelves filled with richly bound volumes.

She will seat herself at one of the tables by a wide open window and enjoy the never failing breeze that rustles through the trees outside, while a prompt waiter brings her one of the finest chicken dinners in this vicinity. Along with golden brown, crisply fried half of chicken she will have biscuits so light and fluffy that she'll wonder who in the world makes biscuits like these. If she inquires, she will find that it is Daniel. Who else could it be?

Between courses she will be bound to marvel to herself how such a spot came ever to be built and what its story is. If she's fortunate she will find someone who will tell her the history, and then all in one she will have had music, the most delightful of dinners, romantic atmosphere and the feeling of calm and satisfaction that comes with beautiful surroundings. When she leaves she will ask for the bill and find it hard to believe that all this costs her but $1.

Perhaps she would like to come again, and if so she will find that the club is open from noon until 1:30 a. m.

If by any chance she'd like to have a Dutch supper there some evening, there's the tap room at her disposal. Or if she wishes to entertain more formally she may make reservations for a private dining room.

Perhaps she'd prefer tea on the terrace or on the lawn in the heavy shade of the tall trees that hide the castle from the road.

• • • •

Smart and Useful Scarfs.

Truly "smart words in scarf language" are the sheer silk print triangles for topping off a light silk summer frock, or adding a spicy touch to a pique coat.

There's no fear that these scarfs can't be used. They fit at least a dozen needs. As collars they're smart and sporty. And certainly on coolish evenings they feel very comfortable tucked around the neck.

They come in such a variety of colors that they will go with almost anything and be particularly striking with a solid white outfit.

• • • •

Compact-Lipstick Case.

Here's something you're likely to buy for a gift—and keep for yourself. It's a plain little leather case in either black or brown, that holds a compact and a lipstick.

In the brown cases the compact and lipstick are both of gold metal. In the black one they're black trimmed with silver.

The sportswoman can appreciate immediately what a boon it would be to carry both these essentials in a small case which she can tuck away in her sweater pocket. The shopper can tell at a glance what a convenience it will prove to her. When she takes a hurried five minutes to retouch her face she may reach in her bag, find the leather case at once, and not have to grope around in a conglomeration of bills, keys, cigarettes and all the other paraphernalia that clutters a woman's purse.

• • • •

Surprise Package.

There's mystery about a simple cardboard box scarcely a foot square in size. Inscriptions on the outside insinuate all kinds of things about the contents but tell nothing. But there's a guarantee that whatever they are they will keep a group of from ten to fifteen people amused for hours.

The guarantee further says there are no rough activities included, no tricks and sources of embarrassment—but plenty of surprises.

There's a confidential tip from one who has peeped inside to the effect that this one box contains goodness knows how many others, and each of the others is just as entertaining as the one before it!

As proof that a little mystery isn't amiss for the young ones too, there's another equally mysterious package for a child's party.

• • • •

"Different" Shakers.

The newest arrivals at a local shop are some salt and pepper shakers. Now, don't lose interest. These are different! They're made of white china and decorated with black colonial silhouettes and a gold painted top. You may rest assured they will show off to advantage on your colonial drop-leaf table.

There are still others that might have been designed especially for blue willow table china. These are white china, too, but they are painted with little blue ships. Only 60 cents a pair.

Call Ruth Anne Davis, of The Washington Post, National 4200, Extension 105, for further information. Or write, inclosing stamped, addressed envelope.

Cold Cuts and Fixings Fine for Out of Doors

Top-of-the-Stove Meat Loaf, Summer Potato Salad, Biscuits, Spiced Jelly and Junket Make Excellent Meal.

By Ann Barrett.

FOR THE KIND of informal summer dinners that are like as not to be served on the front porch or in the back yard (wherever there's a breeze) there's nothing more fetching than a platter of assorted cold cuts with all the fixings.

For Gracie Allen, fixings would be plenty of pickles. For Marlene Dietrich, a particular kind of tart-tasting potato salad. For explorer Herbert Spencer Dickey, some good cheese. For sports-commentator Grantland Rice, hot biscuits.

None of these things are hard to have. Not even the cold cuts themselves, now that you can buy them all at the grocer's—from good baked ham to tasty whole chicken cooked in the can. But, I confess, I like to serve something or other on my platter of cold cuts that comes out of my own kitchen. And here's something that is something! A licking-good meat loaf that doesn't have to come out of the oven.

Top-of-the-Stove Meat Loaf.

It's cooked on top of the stove—after making like this: First cut the crust off four slices bread (white, rye or whole wheat). Crumble this up into a bowl containing one can of tomato soup (undiluted). Stir and let stand till bread and soup become rather a smooth mixture. Then add to one pound ground round steak, along with two tablespoons grated onion, one egg, one-half teaspoon salt and one-fourth teaspoon pepper. Mix thoroughly. (This will make a pretty soft mixture to handle, but that's just what will make it exceptionally juicy when finished.) Next, sprinkle a thick layer of fine cracker crumbs on your table or board.

Take up parts of the mixture in good-sized pieces and shape these in the cracker crumbs so as to make flat cakes about 3½ by 2½ by 1¼ inches. Brown these in butter (in a heavy skillet), then cook them slowly (uncovered) till done (about 10 minutes). If you can resist eating them hot (they're delicious that way) put them away to cool. Then when you're ready to serve, just slice them the broad way of each cake. You'll get four or five slices to each cake (according to your skill and the quality of your slicing knife).

Summer Potato Salad.

A good potato salad (not too rich for summer) of tart-tasting sort Marlene Dietrich likes, goes this way: Over 1 quart of hot sliced potatoes pour a salad dressing made as follows: ½ cup vinegar, 10 tablespoons salad oil, 1 teaspoon salt, ½ teaspoon pepper, 2 tablespoons grated onion, 2 tablespoons finely-cut parsley.

Let the salad chill at least one hour, stirring it carefully once in a while so as to mix it well with dressing, without breaking up the potato. Serve on crisp lettuce. (This salad really needs no further dressing. But if you like you may top it with mayonnaise when you serve it.)

Spiced Jelly.

A spiced orange and wine jelly would give just the right final touch to that meal, I think. Tricky, and light. And quickly made in the cool of the morning.

Here it is: First squeeze enough orange juice to fill 1 cup and heat this. Put 1 tablespoon unflavored gelatin to soak in ½ cup cold water for a few minutes. Then dissolve this in the hot orange juice. Add ½ cup sugar, 1 tablespoon lemon juice, ½ cup sherry wine, 1-16 teaspoon each of cinnamon and clove. Pour into molds rinsed out of cold water (this will make 4) and chill. Serve with whipped cream.

Junket and Peaches.

Another good dessert (easier still) for this kind of meal is one of the junket family (powder or tablet) in a plain flavor such as vanilla, topped with well-sweetened sliced peaches. Make the pudding according to the directions on the container. Turn it into glass sherbets or any glass individual serving dish. But fill these only two-thirds full. Chill the pudding icy-cold. When ready to serve, fill up the dishes with the sweetened peaches.

The deep yellow of the peaches against the snow-white pudding will gladden the eye even before the tongue gets the good news.

How to Keep Well

By Dr. Irving S. Cutter.

The Constipation Habit.

Constipation is one of the commonest symptoms with which the physician has to deal. A large percentage of those who are below par and who are asked to describe their symptoms will list constipation as one of their chief complaints.

Many are inclined to magnify the failure of the lower bowel to empty itself at least once in 24 hours. Laxatives are so widely heralded and so much has been said about keeping the bowel free that entirely too high a percentage of our population has come to depend on them. They give temporary relief but may destroy a normal function of the body.

A careful study of the daily habits of a large number of constipated persons has shown great lack of system in matters of personal hygiene.

Go to the toilet each day 15 to 30 minutes after breakfast whether there is a desire to do so or not. Remain there for at least 15 minutes unless a thoroughly satisfactory result is earlier obtained. Use only moderate pressure on the abdominal wall. This may be assisted by placing the feet upon a low stool, thus bringing the thighs against the abdomen. If there is no result do not attempt to secure a stool by laxatives or enemas. Repeat the procedure at the same time the day following and if necessary remain at stool longer. Continue until after the third day before resorting to a low enema.

During the habit forming period the individual should drink plenty of water between meals and should take 15 to 20 minutes of active setting-up exercises on arising in the morning.

In order that full dependence may be placed upon the normal functions of the bowel one must make certain that there are no obstructions preventing normal evacuation. Laxatives are, as a rule, cheap and easy to take and one feels a false sense of relief after their use. There are, of course, cases in which laxatives are needed and in which they are of great value.

(Copyright, 1934, by Chicago Tribune.)

Child Chats

Set of Sand Box Toys Certain to Delight Childish Hearts.

By Alice Fox Pitts.

HAVE YOU seen the new sand toys? They are made of wood, which gives them greater durability. There are no sharp, tin edges to cut childish hands.

A set includes a rake with widely spaced prongs that will make lovely grooves for rivulets in the sand, a sturdy hoe and shovel, a cup with a convenient handle to make wonderful cakes or pies, and an implement for other designs.

Prices range from $1.50 to $1.75—not cheap, but well worth while if there is a birthday in the family, or if Aunt Mary or Uncle John wants to give a present that will delight childish hearts.

(Thursday: The Timid Child.)

If you want advice on books or toys, write Alice Fox Pitts, in care of The Washington Post, stating the age and sex of the child for whom the gift is intended.

Wallpaper Feels Influence of Art

Dark-Toned Coverings to Be Most Popular.

NEW YORK, Aug. 6 (Spl.).—Wall paper is back in style again and has gone arty. Just any wall paper with chrysanthemums, butterflies or wild roses wriggling over it no longer will do. The fashionable wall covering design must bear the name of the artist whose brain child it is.

Samples of the new fall wall papers shown at the convention of manufacturers here indicate that the dark-toned wall coverings will be popular. Shades shown included chocolate brown, olive green, night-sky blue, wine red. Some of the simpler papers are sprinkled with tiny pin dot or very narrow stripes. Many plain colors were shown.

The lighter wall papers usually carried striking designs. Backgrounds of these papers were smoke gray, powder blue, citron yellow and melon pink.

Famous designers and cartoonists had signed their names to some very striking designs. The wall paper designed by one famous artist will sell for $1 a roll, whereas the price of his canvases runs into four figures.

Ham Salad in Tomato Shells.

2 cups cold ham, chopped
1 cup celery
1 dozen stuffed olives, cut in halves.
½ cup French dressing

Remove the inside pulp and seeds from six tomatoes and fill with the meat salad. Mix, let stand ½ hour. Dress with mayonnaise. Serves six.

Color Change Gives Rented Bathroom Life

Green Is Best to Convert Forbidding Look to One More Cheery.

AT THIS season when so many persons are exchanging their household comforts for unaccustomed deficiencies in country housekeeping, the rented bathroom becomes a problem. There is often something so alien and forbidding about a rented bathroom that the timid find it a great feat to go in, shut the door and take a bath in terrible loneliness. The rented floor seems to bear the mementoes of generations of careless plumbers; the stark walls, always a musty white, have too few and too weak towel racks; the bathroom curtain is usually the lesser half of a broken-up pair.

Since few householders have the money, and none the desire, to make structural changes for a landlord, the trick is to make the bathroom habitable for the season.

Color is the answer and green is the color. A great deal of its bright freshness will take the curse off mustiness in a way no other color can. One woman, who takes a different place in the country almost every year, has what she calls her "green box." In it she keeps a complete equipment for cheering rented bathrooms. It comes out the minute she moves to the country and goes back to her storeroom when she returns to town.

Her suggestions are worth recording. To begin with, she says the green should be a good, strong stimulating green, not a delicate shade which will fade out quickly. For the floor she has two good-sized rugs of soft bathroom chenille, solid green with just a tiny white border. She has any number of big, fluffy white bath towels with bright green borders and all green washrags and bath mats for high lights of color.

For the windows she has organdie curtains with deep hems at the tops, which may be adjusted to fit the changing windows. Soap dishes, the existence of which is always a surprise to landlords, she takes with her, and also a bottle set of opaque green glass to match. If the landlord will let her she puts up additional hooks and towel rods. Green cleansing tissues and a big bottle of green bath salts complete a really pleasant picture.

West Writing Best Poetry, Editor Says

NEW YORK, Aug. 6 (Spl.).—The West and the Midwest may be weak on crops, as a result of the drought, but they are strong on poets. That the best poetry is coming from these regions is the conclusion of Henry Goddard Leach, editor of the Forum, after examining contributions of about 3,000 collegiate poets who entered the Forum's recent poetry contest.

Mr. Leach believes the young poets of the Atlantic Seaboard are suffering from "New Era shock."

"They are striving for effect in phrase and rhythm," he said, "while neglecting the essential sincerity of their expressions. The Freudian School has laid a heavy hand on them and they are still mouthing pathological possibilities they don't quite understand.

"In the Midwest, however, the collegians have passed through their era of bitter struggle and have come out of it weather-beaten, a little hard, but thoroughly aware of what life is apt to hold for them. They are eager to adapt themselves to whatever social order is coming next. They have ceased to berate society and the system."

Curricula of Schools Scored as Misleading

School curricula "to a large extent interfere with individual development, and contribute much to dissatisfaction and irregularity, even sometimes leading to crime," according to Prof. John M. Brewer, of Harvard University, head of the Christian Science Mother Church.

Prof. Brewer believes guidance workers should be "constructive critics of the programs of studies." They should "contribute directly to curriculum itself and insist that other subjects which the child studies should also contribute to his guidance," Prof. Brewer says.

POTOMAC PARK

By CAROLYN COX

Wanda Mallory arrives in Washington penniless, and just as she is despairing of finding a job, she secures employment in one of the Government offices. Before she receives her first pay check, she receives a wire from Arkansas, asking her to come home because her mother has been hit by an automobile. She has just $1.17 in her pocketbook and can not go, so, trying to put her mind on what she is doing, she goes on with her work.

MOLLY MALONE passed at Wanda's desk and stooped to murmur in her ear: "We're going to give Miss Stokes a present of some kind before she retires. Want to contribute anything?"

Wanda murmured, "of course," and reached in the drawer for her pocketbook. "How much?"

"Whatever you want to give. Most of the girls are giving a quarter. It will make enough to get something nice."

Wanda dropped her quarter into the envelope and checked off her name. She did not begrudge the quarter, but she hoped that it would not be necessary to send a telegram to John. By this time her $1.17 had shrunk to the point that a telegram would have to be sent collect.

Wanda looked at Jennie Stokes with new interest. She saw a little old lady whose every gesture spoke of a compromise between Victorian gentility and Twentieth Century expediency. Her hair was like fresh-opened cotton, her cheeks were wrinkled, but pink; she was dainty, sweet, and conscientious.

Never would she have chosen an office, Wanda guessed, but having been shoved into it by the necessity of earning her bread, and having endured it for thirty years, she found herself at seventy as reluctant to go out of the office as she had been to come in. She smiled bravely, but there was pathos in her bravery. She had no relatives. For thirty years she had followed a schedule of rising, of coming to work, of going home, of retiring to sleep. Once she had had friends who liked tea and whist and delicate embroideries. They were gone. What would she do with so much leisure time?

War Department — Gentlemen: Please look up my record as a mechanic at Fort St. Philip at the mouth of the Mississippi River below New Orleans, La., during the Spanish-American War as I am getting old and in need of help from the Government."

Wanda turned the letter over curiously. It showed by its many indorsements that it had traveled through the various record divisions of the Washington headquarters, down to New Orleans, and back. The seventh indorsement carried the desired information.

"Hiram J. Higgins was employed in this district as laborer from April 12 to 31, 1898, at $1.70 per day."

Nineteen days on the Government pay roll and he expected a pension for the rest of his life.

All Greek to Wanda.

Leaping Lena's strident voice struck across Wanda's meditations.

"I've simply got to buy myself a new coat before winter sets in. That old muskrat is worn to the skin in spots. I've had it for five years."

"She'll wear it another winter just the same," Molly Malone mumbled with more amusement than malice. "Just watch. You'd never guess from her clothes that she's a CAF-4, would you now?"

Wanda frowned in perplexity.

"Pre-war fashion," Molly continued, "but she'll wear it just the same. Ought to see her husband. Even seedier, and he's a P-2."

Wanda's frown deepened. A calf-fore was baffling, but a peetoo was incomprehensible.

"What's a calf-fore?"

"Eighteen hundred up."

(So many? Sounds like a ranch.) Aloud she said, "I don't know what you mean."

"Why, her grade—CAF—clerical, administrative and fiscal, you know. Eighteen hundred dollars a year, minimum. And he's a professional, grade 2. Minimum, $2,600. I'll show you how to look it up."

It Didn't Seem Polite.

"Please don't bother."

"No trouble at all. Here, take this card for keeps."

"Will I need it?"

"Sure, you will. It comes in handy."

"Why?"

"Because. When they try to run a bluff, or splurge beyond their means, you can check them up."

"What good will that do me?"

"It's nice to know."

"Perhaps."

"You couldn't ask them out and out what their salary is. That might sound odd. You bring it up in an offhand way, and say, I think she's in the same grade as you. CAF-5, I think it is."

"I'd feel funny saying that."

"Why, no. Everybody does it, and nobody seems to mind. At any rate, it's in the files."

"But it might be a girl from some other office."

System Was Handy.

"They all have files. And generally you have a friend who works at the same place to look it up for you—age and pay, particularly."

"I'd feel funny asking that."

"Why, no. We all do. Its the Government."

"Just the same——"

"It comes in handy. When the boys came back from France—I wasn't married then—the files were lots of help. If some of those Sammies only knew what we found out——"

"Oh, yes?"

"They'd go back and hunt a trench to hide in!"

"I'd feel foolish looking anybody up."

"Why? If they're square and on the level, there's no harm done; and if they're only bluffing, why, then you're entitled to the information. It's the Government."

Wanda laughed and inserted paper in her typewriter. Molly took the hint and remembered that she had work of her own to do.

No Use Splurging.

Wanda mused: The Government is just one big family. No secrets. No incentive to splurge when your income is common knowledge. Might as well live within your means, for nothing is gained by trying to create an impression of affluence when a casual acquaintance can ask you, What's your grade? with as much nonchalance as though the question were, What's the make of your car?

And CAF-2 clerks can't afford tickets to Arkansas!

Jennie Stokes fluttered by, catching a sleeve on Wanda's wire desk tray. She paused with a pretty, stilted apology. Her eyes were feverishly bright, and the color was high in her soft criss-crossed cheek. She rearranged the papers in the tray. Her hands were shaking with suppressed excitement. She hurried on. Whatever had happened to her, she wanted to keep her own counsel.

A slow, dull boom was followed by another—and another. Wanda glanced at Leaping Lena, who was dashing toward the files. "Is that blasting?"

"No, It's the guns. They're burying some poor fellow at Arlington."

"Oh! Can we hear them?"

"When the wind is blowing this way, we can. It's just across the river, you know. Makes me feel awfully bad to hear them."

"What do they fire so many for? That's the fifth—and there's the sixth."

"That's to show the rank of the officer being buried. I don't know them all. Just twenty-one."

Salute Was Mystery.

Nine . . . ten . . . Leaping Lena had her card from the files. Wanda caught her on the home run. "What is twenty-one?"

"The President's salute. I never heard it, though."

"It sounds awfully close."

"There! Guess that was the last. How many?"

"Nineteen. Wonder what it means."

"Ask the messenger. Say, Curry! Do you know what nineteen guns are fired for?"

"Yes, ma'am. The Vice President."

"My land! He's not dead, is he?"

"No, ma'am, I reckon not. Less'n he died since morning."

"Well, for the land's sake!"

Curry went about his business; he gave information only on request.

A half-hour later the slow, tolling boom came again. As before, a reverent hush fell upon them as the solemn boom tolled the final rites of death. Slow, snorous detonations, reminding them of the transitoriness of life.

Wanda and Leaping Lena counted them.

"Seventeen, wasn't it? Did you make it 17?"

Seventeen This Time.

"Yes," said Wanda, "that's right."

"O, Curry! What's 17 guns for?"

"Seventeen? Why that's for the Secretary of War."

"My land! He's not dead, is he?"

"No, ma'am, I reckon not. Less'n he died since lunch. I took some papers over there for him to sign. He was looking fat and sassy then."

"Well, what in the world are they burying him for?" She hastened to amend her ambiguity as a shout of mirth went up from the office. "I mean—what are they shooting off guns for him in the cemetery for?"

"They weren't cemetery guns, Mrs. Vaughn. They were Fort Myer guns. A salute, I reckon. Maybe he went over to the circus in the riding hall."

"My land! I always did think that was Arlington."

"No, ma'am. Don't think you can hear Arlington. Not funerals. They just have a rifle squad to fire three shots across the grave. It isn't very loud."

Leaping Lena teetered on her heels, looking foolish. "For the land's sake! And many a time the tears have come to my eyes, hearing them. Think of shedding tears because the Vice President went to a riding circus! Don't it beat all?"

Jennie Seemed Upset.

She stopped abruptly, and adjusted her tortoise shell spectacles. She peered over the top of them.

"Why," she whispered, "what in the world has happened to Jennie? She seems all upset."

"Who wouldn't be?" Wanda retorted. "Leaving this month for good!"

"That's right. Poor, poor thing!" Wanda looked at Jennie Stokes sadly—so little, so patient, so pathetic, as she bent over her papers, trying to work.

What had Jennie Stokes known of life, of romance? Not much, probably. Possibly nothing. And yet she must have been a pretty girl.

Molly Malone, Doris Keene and Winnie Wilson had been appointed to select the good-will gift bought by office contributions. They wanted to buy something practicable, endurable, and easy to pack. After many conferences and visits to department stores, the committee found what they were looking for, and were holding it for the end of the month.

At last they had the present ready, nicely boxed. They were pleased with the committee's choice—a matched bed set for chilly nights, an electric heating pad, a dainty, crocheted jacket, and soft wool socks, all in delicate pink.

A nice, practical gift, Wanda agreed, but secretly she was depressed by it, for it intensified the image of herself in the years to come—old, homeless, shivering through the idle days. It was a wise selection, however; the blood runs thin and slow when one is old.

Jennie Stokes, contrary to rule, looked as if she had a fever.

Bad News Arrived.

Seven anxious days of waiting for Wanda, and then the letter came.

"I suppose John and Mary have told you all about poor mother," Ella wrote dutifully though hastily. "They promised they would. We were all there but you, and we couldn't help feeling hurt that you didn't come. Jim said maybe you couldn't, but I told him that you had nobody but yourself to look out for, and you could have managed if the rest of us could, with our big families and all. I just couldn't forgive myself if I hadn't shown that mark of respect for the one who has done more for us than anybody else in the world, and this being the last thing we'd ever be able to do for her."

"Oh!" gasped Wanda, and put her hand to her side quickly, as if stabbed. "She can't mean that—that——"

"She didn't regain consciousness after the accident. We were all thankful she didn't suffer. The funeral was Tuesday. We just got home this morning. I'll stop now. I'm tired out and the house is a wreck."

"Wanda's thoughts floated in a vast pool of nothingness, as though her brain were separated from her body and all sense communications were cut off.

Tuesday, she thought, when, after a long dazed period, thinking was resumed. Ella said Tuesday. Then mother didn't even get my letter in time. Although, if she didn't regain consciousness, it didn't matter.

She had overlooked Ella's postscript.

"Your letter to mother came while we were all there. John was going to send it back to you, but we thought it might have directions in it—you know—where to meet you at the train, or something. So Minnie read it aloud to us. It was a nice letter. We were all sorry that it was too late."

(Copyright, 1934, by The Washington Post Publishing Co.)

To be continued tomorrow.

Wide Brims Favored on Hats For All-Day Wear in Early Fall

By Amos Parrish.

NEW YORK, Aug. 6.—They're lower but they're higher. Impossible-sounding about anything. But nevertheless true about new fall hats. For their crowns are lower and they sit higher on the head. And that's the important thing to keep in mind when you shop for them, as you'll be doing very soon.

They aren't any shallower in the crown than the very shallow-crowned hats of summer. They couldn't be and still stay on the head. But there are more of those shallow crowns this fall. For now women have got used to their different look, finding it not only flat but flattering.

Pancake Berets.

The flattest hat of all is flat as a pancake and, in fact, is called a pancake—pancake beret.

The crown of it is so low it entirely disappears, leaving only a brim. Or is it the brim which disappears, leaving only a crown? You can see it in the top sketch and make up your own mind which it is that disappears.

Anyway it's the new version of the ever popular, ever fashionable beret. Larger than it used to be, and usually with a band in the back, as you see in the sketch, to hold it securely on the head. Because it sits up so high and so low.

It's made of antelope, gros-grain ribbon or fabric. It's a comfortable, light-on-the-head hat which is a fine choice for a first hat for general fall wear. It goes with all street, tailored and sports clothes.

Wide Brims.

Another of the good general all-day hats you might like to put on right now is sketched, too. This is just one type of the many brimmed hats of felt which you'll see around this fall.

The wideness of its brim (hats of this type have brims from 2½ to 3 inches wide) is particularly good for this early season wear when the sun is still hot and dazzling.

Notice that this brim is straight and sharp and that the hat is worn straight on the head.

Other types of brims are softer than this, drooping slightly. Or they may droop on one side and turn upon the other. Or turn up in the back and down in the front. And this last kind is one you'll see more of later on when coats take on their fur collars and hat backs have to step out of the way.

(Copyright, 1934, Amos Parrish.)

Hats of the types described are available in Washington in all the better hat shops and department stores.

What Today Means

"Leo."

If August 7 is your birthday, the best hours for you on this date are from 9:45 to 11:45 a. m., from 2:45 to 4:45 p. m. and from 7:45 to 9:45 p. m. The danger periods are from 7:45 to 9:45 a. m., from 12:45 to 2:45 p. m. and from 9:45 to 11:45 p. m.

If you expect to have a successful day, it may prove advisable to strictly adhere to one of the basic principles which govern most all successful business people, in dealings with others, and that is honesty. Sharp practice is soon detected, so the wise will avoid attempting it. Business, as a whole, may move sluggishly, and it might require a great deal of energy on your part, to hasten pending deals to a satisfactory conclusion. There is an excellent possibility of your receiving some money or its equivalent. A friend may surprise you by an unexpected gracious act, which should gratify you greatly. Social activities may throw you into contact with a person, or persons, who you are inclined to dislike. It is advisable for you to conceal your aversion, and be as gracious as possible, so as to avoid embarrassing your host. Sentimental couples should exercise a great deal of discretion if in public places this evening, as unfriendly criticism may be evoked if they spoon openly.

If a woman and August 7 is your natal day, it might be well to remember money is a scarce commodity at the present time, so appreciate the motive that prompts the giver of a gift, instead of feeling its giver has practiced penuriousness. The great amount of hard work you have done and the disappointments you have suffered may prove only preparatory labor essential to prepare you for success in a big way. The indomitable spirit you have will undoubtedly sustain you until your financial reward is commensurate with your efforts. Love may play a very important part in your life, and with you marriage should prove everything you desire it to be. Interior decorating, millinery, designing, painting or other work requiring a dexterous hand and an artistic eye offer you opportunities.

The child born on August 7 should develop into being everything a fond parent could hope for, so children born on this date have great expectations.

If a man and August 7 is your birth anniversary, your stability of character and ambition, which will spur you on, usually results in a successful career and financial independence. A woman's love should prove a great comfort to you.

(Copyright, 1934, the Bell Syndicate, Inc.)

Flat and Flattering . . . an Early Autumn Rule in New

Berets and Brims

$6.50

See what Autumn is doing to the new hats! It's *reducing* crowns almost to a minimum . . . It's *increasing* berets 'til they're positively enormous! It's going in for brims in a BIG way, making them as wide as *3½ inches* to accentuate the shallow crowns! We've picked the flatterers you'll like in these new hats—including the two felts sketched—right, a black beret edged with shirred ribbon—left, a flat-crowned sailor with new 3-inch brim. To SEE them is to want them—to WEAR them is to love them!

Millinery—Street Floor.

NOW! Extraordinary Savings in our Annual Summer Events . . . Furs, Coats, Suits!

Vendors "On the Line" in Seventh Street Market Have Little World All of Their Own

Yesterday, in Their Minds, May Mean Fifty Years Ago

Some First Saw the Fruit and Vegetable Stalls When Babies; Now Are Wistful of the Past.

By Elizabeth Perrow.

THE DAYS slip gently into years for the country men and women who sell their wares "on the line" at the market at Seventh and O streets.

For their years are full, made up of days spent close to the strong earth, crowded with hundreds of loved duties, warmed by lasting friendships.

And so the days glide by, and 50 years have vanished as an hour, and the woman who but a moment before was a young girl is a wise old woman, with grandchildren listening to her counsel.

"Why only yesterday," these women say, their eyes shining with memories, their thoughts retracing the years, "it seems only yesterday —but yes, it is 50 years." And their eyes look past the crowds of early morning marketers who exchange hearty greetings with the women behind the stalls, or haggle over their purchases; past the golden fruits, the fresh green vegetables piled high in the stalls, the great boxes of cantaloupes, like gleaming silver moons lighted one upon another, past the black mustached Italian who cries his wares like a barker in a circus.

The First Vendor.

"Just see them today, aren't they beautiful today?" cries the fruit vendor. His voice is loud and vibrant. His words sound above the chatter of the marketers who smile and pass on, or smile and pause and buy. "Please, lady, buy. Just see how beautiful they are today."

"Yes, 50 years I have been here, dead lady," says the shriveled little German woman, who has laboriously written her name, "Tina," on a scrap of brown paper. The name is in German script, for she has never learned to write English. Age has not taken the girlish flush from her cheeks, has not made life less exciting than when she first came to this strange land.

"I come here just after I landed from the old country. Then I was young, and there were babies, twelve of them. Now I have fifteen great grandchildren; I have 80 years, and I have a broken leg. But I bring things to market yet.

From Babies to Old Folks.

"I tell you, dear lady, I think I die if I do not come. These are my friends," and her worn, brown hands indicate the women in the stalls around her. "I know them a long time, since I bring my babies here. They were in cradles then, the babies. And I sew their petticoats while customers think what they buy. Now they are grown up, those little babies. They are old men and women with many children.

"But I come here, and I forget I am old and they are growing old. I sit here, and I hear the people coming to market, and I close my eyes and I see them sleeping in their cradles under the stall. And I reach out my hand for my sewing and there are no petticoats to sew. Yes, ma'am," to a customer who has came up. "String beans, yes ma'am, Seven cents a pound." And she limps on her broken leg as she reaches for a brown paper bag.

Withered, unbelievably old, her spryness mocking at age, is the colored woman who sells herbs just around the corner of the line. Spectators pause and buy, for who knows, there may be some magic in herbs, and the worldly-wise marketer slips the brown bag containing white root into her basket.

Cure for Baby's Colic.

"Sho, ma'am, it will cure the baby's colic," the ancient herb grower assures her, grinning broadly.

"Get your shopping bags, ladies; 5 cents apiece!" yells a small, dirty little boy, as he shoves through the crowd of shoppers. "Right here, ladies; get your shopping bags!"

Motherly, strong and comfortable, recalling blue-aproned figures moving around sunlit kitchens, the good, sweet, tangy smell of apple pie coming brown and juicy from the oven, is Katy Bartz, who has placed her soup bowl on the edge of her vegetable stand and is lunching during the noonday lull.

Her smile is expansive, heartwarming. Generous and kind, she is, and beloved by all the families "on the line."

For 35 years she and her sister, Annie, have been bringing their vegetables to the market. She laughs, a joyous laugh, that makes the marketers smile as they go about their marketing.

"The market, when I first saw it I was still on a pillow." Her stall, she says proudly, was inherited from her mother. Across the aisle is her niece, Irene, who first came "on the line" as a child, and now has a daughter big enough to help her with the work.

Life Centers in the Market.

Irene is shy and gentle, brown and elfin. Life for her has always centered around the market. Did she not meet her husband there, and her children served their time in boxes under the stalls? Like it? She loves it.

"No, miss, I ain't been here many years, just 35 years, miss." And Virginia Day—Adams now she has taken unto herself a fourth husband—smiles, revealing white teeth, interspersed with black gaps.

"I reckon I'm the last of my gang, miss," she says. "When I set down they all set down. Sho' I like the market. I stay home two days and I'm miserable. I got my last husband on the market too. Yes, ma'am, and he sho' is a bargain. I'm learning him to work, poah folks have to work."

Sometimes the old-timers "on the line" are just a little wistful for the past.

Oh, yes, the line is as pleasant and human as ever. Green peas are just as green, and young cymblings just as yellow. And folks make a living and cheerily call from one stall to another.

"But most of the old 'uns are gone, ma'am. Look at me. I've only been here 15 years. I don't know much about this market. Them that I knew is gone. Buy a peach? Why, young miss, I wouldn't let you do that. Just take one and keep it, miss. Just go on and take it. Sure, it is a little thing to give away."

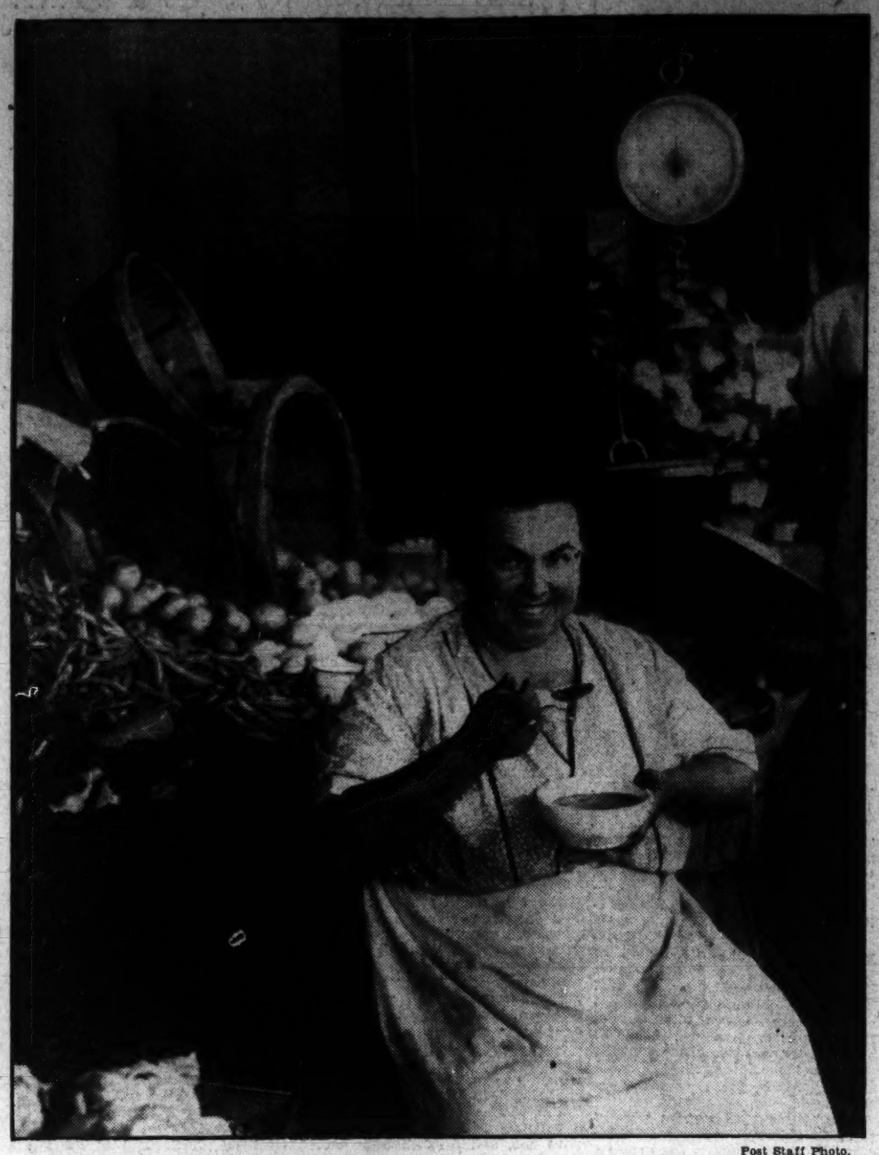

Post Staff Photo.

QUIET HOUR "ON THE LINE" at the O Street Market is lunch hour for Katie Bartz, who first saw the market from the pillow her mother carried her there on before she could walk. Katie has been selling vegetables to housewives for 35 years, she was cradled under the stalls and inherited her mother's "stand."

Mrs. Langer's Star Is Rising In Northwest

Republican Nominee for Governor Famous as Hostess.

BISMARCK, N. Dak., Aug. 6.—The political star of a woman is ascending over the Bad Lands of North Dakota.

The woman is Mrs. Lydia Cady Langer, whose father designed New York's famed Metropolitan Opera House.

She married William Langer in 1918 when he was attorney general of North Dakota. Only immediate relatives were invited to the ceremony in her father's home on New York's Riverside Drive.

Now she is the Republican nominee for Governor of her adopted State, an honor from which her husband retired after being chosen in the party primary. He and his backers concluded his right to run would be challenged on the ground that his sentencing for a Federal felony had annulled his citizenship rights.

Campaigned for Husband.

She stepped from the politically obscure background of her home life into political turmoil little more than two months ago—to campaign for her husband's renomination for Governor as he sat in Federal court on trial for defrauding the Federal Government.

Since his conviction and removal, she has increased her activities, speaking in every section of the State.

Into scores of homes of German farmers she has gone, to visit, to compare notes with the hausfrau, to solidify support. So well did she succeed that many considered her the logical successor to her husband as Republican gubernatorial candidate.

Slight of build, gracious and nearly always smiling, Mrs. Langer has proved as capable a campaigner as a housewife.

Is Able Hostess.

Her abilities as a hostess are nearly legend. Supporters of "Bill" tell how she prepared for 60 guests —farmers visiting Langer at the capitol—within an hour one night.

Although emphatic in her support of her husband's policies, she is more interested in the direction of her home.

She is a pianist and is interested in collection of period furnishings.

On the walls of the Governor's mansion hang musical instruments which have been in her family for scores of years. A lute, a zither and an age-worn tambourine, all more than 300 years old, are a part of her collection.

Life for her in the past few months has become equally divided between the political fight for what she and her husband believe is just and her home.

Alice Bridges Expects to Set New Records

Has Only Been Swimming in Competition for Two Years.

By Ware Torrey and Janet Owen.

"I EXPECT to break Eleanor Holm Jarrett's present records within a few months," says Alice Bridges, winner recently of her first National swimming championship, the 220-yard backstroke title, which Mrs. Jarrett did not defend.

Miss Bridges, who has only been swimming in competition for two years, has won all the New England sectional free-style and backstroke titles, and holds ten American and world records. The day that she left for the National meet at Detroit she broke the American record for the 200-yard backstroke event at Manhattan Beach.

Aims at Olympics.

"My coach, Earle Spencer, has been holding me back for future success in Olympic games," Miss Bridges says.

A pointer toward that future is the fact that in setting the record at Manhattan Beach she clipped more than 8 seconds from the 11-year-old record of the late Sybil Bauer. Her time in the 220-yard event at Detroit was 3:00.6 seconds. Eleanor Holm Jarrett's world speed record stands at 2:57.8 seconds.

Miss Bridges' home is in Whitinsville, Mass. Her main interests outside of swimming are art and music. For the next few years she will combine art study and swimming.

Her Next Meet.

High interest is centered on Miss Bridges' showing in her next meet. She has been invited to compete in one of the women's events at the mixed swimming meet to be held August 11 at Manhattan Beach.

"My present stroke is O. K. for any record on the books," Alice Bridges says.

Wide World Photo.

ART AND MUSIC are other interests of Alice Bridges, above, new National swimming champion in the 220-yard backstroke. Her home is at Whitinsville, Mass., and her ambition is to top Eleanor Holm Jarrett's present records in the next few months.

This BUSINESS of LIVING

By Mary Haworth.

DEAR MISS HAWORTH: I am 16 and this winter will be my last year in high school. My problem is this. I have an older sister and brother, aged 20 and 22, respectively. They and my parents insist on treating me as though I were a child.

My mother doesn't even allow me to choose my own clothes. She goes along with me and picks them out and the result is I am dressed like a 12-year-old. If any of my crowd is around when my sister has a date, she treats us very patronizingly and tells us to run along and play. If we go out on the porch, my mother comes along as chaperone.

• • • •

My brother has told my parents, in my hearing, that I am too young to have regular dates.

Can anything be done to bring my family to a more humane and considerate attitude?

MARGOT.

What About Father?

DEAR MARGOT: Since, of all your family, your father alone escapes reproach in the matter of injuring your 16-year-old dignity, why not appeal to him as a possible ally?

• • • •

If he puts his foot down on sister and brother's patronizing attitude, and insists they treat you and your friends with more respect, it's possible they'll give you a wider berth and fewer unsolicited opinions in the future.

• • • •

Perhaps you and your father together could persuade mother to let him chaperone you on your next shopping trip.

• • • •

Abide by your father's decision in the matter of a steady beau, and ask him to persuade mother not to chaperone you too closely.

M. H.

Women Need Not Dread Father Time

Gracious Acceptance of Middle Age May Give Added Charm.

By Frances Mangum.

WAVING a beruffled organdy frock in front of Father Time won't frighten him away. Hiding behind a heavily rouged exterior will prove of no avail.

The harder one dodges him and fights him off, the more persistent he becomes. It's best to put out your hand, say "How do you do?" and accept him graciously. The more adaptable you are, the kinder he is.

If he is ignored he takes immediate toll with wrinkles and sagging muscles. He's an expert in giving you a matronly look.

Treat Him Kindly.

If you're kind to him he passes you by with a light touch and may even give you a certain mature charm that even the twixteens envy. It all depends on how he is met.

The first step to intelligent adaptability is a periodic health examination by a doctor. Find out just how you stand so you won't be catapulted all at once into the many forms of ill health that pry on the body as it ages.

Make a study of health. Find out what to eat. Learn what the effects of different foods are on the body and proceed to regulate your diet.

Exercises Needed.

Overcome that prejudice for exercises. The mature woman must take them to preserve a slim and lithe figure. They enable her to sleep better and give her a strength and vitality that she needs now as she never did before. They will help her develop a good posture, one of the prime factors in a youthful appearance.

It isn't necessary for her to take up golf or tennis, or even join a gym class. Just let her get out and walk. A brisk stroll of at least a mile will keep her in fine trim.

Mental discipline becomes especially important in the forties. She should develop an interest in outside things, even cultivate a hobby.

PILLAR TO POST

G. W. U. Professors Forget Their Knowledge at Outing.

A DEAN of George Washington University looked bewildered when somebody thumped him on the back and said patronizingly: "Good team work, professor!"

The dean had just been put out at first base in the game between the summer school faculty and the administrative personnel, and keenly feeling the ignominy of having made a hit so short that the ball rolled right at the feet of the pitcher, he couldn't understand why anybody should be congratulating him. He looked at the fellow suspiciously for evidences of sarcasm, until he explained:

• • • •

"That sacrifice bunt showed you were using your head!" Then the dean beamed with pleasure. Perhaps he had never been so tickled before on being told that he had been using his head. But for the most part the professors forgot their heads so crammed with knowledge, and gamboled about on Dean Robert W. Bolwell's wide acres last Saturday afternoon with their dignity lying in tattered shreds all over the place.

• • • •

Having left their erudition in the dressing room with their hats, they pretended that it was difficult to find a "literate" among them who knew enough about mathematics to keep score.

THE game between the professors and "those who work" as Dean Bolwell laughingly termed the other school employes ended with the former victorious, due, no doubt, to such unconscious skill as that displayed by the dean who had made the "sacrifice bunt." Three deans took part in the game; Dean Henry Grattan Doyle, Dean W. C. Ruediger and the host, Dean Bolwell.

• • • •

Everybody employed at the school was invited to the party including President Cloyd Heck Marvin and the stenographers. Bulging muscles were of more use in casting horse shoes than bulging brows and in this game a young electrician found himself on an equal footing with the most-learned savant, and a smug pedagogue was badly licked at croquet by a snub-nosed, laughing eyed telephone girl.

• • • •

Prof. Colin Mackall, of the chemistry department, was partial to the swimming pool of the estate Southport, and found the cold spring water that filled it stimulating. Others shrank from going into the water but were stimulated into quoting from the classics by the idyllic setting of the pool.

BETTY GLASSFORD PARKE comes by her flair for costume designing honestly, since her father, Gen. Pelham Glassford, is an artist by avocation. He was famous for painting lovely fireplace screens long before he became Washington's most famous chief of police. For relaxation he spent what little time he could snatch from his arduous duties painting in his Georgetown studio, even while the brickbats, both literal and figurative, were flying in the soldier bonus controversy.

• • • •

Brought up in an artistic atmosphere, Betty turned to costume designing, and while she was on the West Coast, spending her honeymoon with Lieut. Lee Parke, U. S. N., she took the opportunity to visit all the moving picture studios with an eye for the fall styles. The coats, she says, are all going to have big stand-up collars and huge cuffs, emphasizing the slenderness of the rest of the figure. There will be long trains for formal wear in the evening, arms will be partially covered with drapes, sleevelets and epaulets and the backs of evening gowns will be nonexistent, the bareness outlined more gracefully than heretofore.

• • • •

By the way, Betty is tickled to be back in Washington. Her husband has a two-year tour of duty here, and they are getting settled in a home on Foxhall road.

SPICEBOX

She can't cook,
She can't sew,
But think what else
A girl can know.

W. T.

Coal-Black Pancake Hat Seen for Autumn

One Lilly Dache Design Called Watteau; Has Beret Leanings.

Held on by Bandeaus; Soft Felt Gives to Shape of the Head.

This is the concluding article in a series of four dealing with fall fashions offered by New York and Paris designers.

NEW YORK, Aug. 6 (AP).—Picture a wide felt, coal black pancake, with not even a bulge for a crown.

There you have one of Lilly Dache's favorite hats for autumn—a hat she thinks will sail into winter with an air of insouciance.

Its name is the Watteau hat, after the French painter; and it isn't a beret, though it has beret leanings.

One of her models donned this crownless circle of felt today, pulled it down here and there, and adjusted a black velvet bandeau on the under side. It stayed on, and looked like a hat—a successful hat.

The bandeaus hold it on, and the soft felt gives to the shape of the head. The felt pancake is double for about three inches around the rim, and this gives it durability.

As the season progresses, hats will get smaller, this designer believes. She expect many women to be in little hats by midwinter.

She showed a number of fall toques—shallow forward-dipping affairs, sometimes wreathed with wisps of aigrette. In spirit, these little toques are related to the Empress Eugenie hat that turned the hat world almost upside down several years ago.

And there were tricornes—with two points either at back or front, and little veils before or behind.

A third major style was the profile hat—rather large and military in manner. It turns up on one side and often has a cockade.

Associated Press Photo.

FASHION MODELS are beginning to wear the new pancake hat, pictured above. It's a favorite of Lilly Dache.

Strictly Speaking

What About These?

1. What are *petite fours* and how do you pronounce them?
2. What is *poliomyelitis?*
3. Is *Honolulu* properly called HON-o-lu-lu or HO-no-lu-lu?
4. Define and pronounce *nomenclature.*
5. What is a *Kanaka?*

Answers Here.

1. *Petite fours* (pe-TEET for) are small, fancy cakes.
2. *Poliomyelitis* — Pol-i-o-my-e-LYE-tis ("i's" as in "it")—is infantile paralysis.
3. Neither. It is Ho-no-LU (the first syllable rhymes with "go" and the accent is definitely on the third syllable).
4. *Nomenclature* (no-men-CLAY-ture) is the system of names used in any science or art, by any school or individual.
5. A native of Hawaii. The word may also be used for any South Sea Islander. It is pronounced either KAN-a-kah or ka-NAK-ah.

Useless Intellectual Studies Condemned

New York, Aug. 3 (Spl.).—American schools are sending forth students who are "dressed up intellectually, but have no place to go," deplored William E. Grady, superintendent of city schools, yesterday, discussing the continuation schools to which many unemployed adults and adolescents have been driven by the depression.

Mr. Grady urged better housing for students and remarked that "some students are in buildings that resound with the turmoil of Civil War draft riots." He advised educators to modernize their courses rather than cling to "an ancient cultural tradition."

Monkey Research Puts Start Of Man Back 16,000,000 Years

THE RECENT discovery of Dr. Solly Zuckerman that the blood serum of man is more closely related to that of Old World monkeys than that of New World monkeys confirms the belief that man is enormously older than has been supposed.

The announcement may help solve the riddle of evolution, for it tends to push man's beginnings on earth back to the Oligocene era, approximately 16,000,000 years ago.

Dr. Zuckerman, who has just completed two years of research work at Yale University, recently described his findings to members of the Congress of Anthropological and Ethnological Sciences at the London session.

Scientists have long known that anthropoid apes of the Old World, such as chimpanzees, have the same groups of blood cells as man, and that in this respect apes differ from Old World and New World monkeys.

Now Dr. Zuckerman has found the additional fact that serum proteins in the blood of Old World apes and monkeys are related to man's, but not to those of New World monkeys.

Revelation of this fact reveals that the whole Old World group split off in incredibly distant times from a common stock, which presumably also gave origin to the New World monkeys. It also suggests, according to Dr. Zuckerman, that independent human, or human-like stock, branched from the apes very early in geological time.

Sports Equipment Factory Paying for College Studies

INDEPENDENCE, Mo., Aug. 1 (AP). The ambition of three young men to educate themselves in medicine created one of the flourishing industries of Independence. It is now 10 years old and distributing its product nationally.

It is the factory for turning out archery tackle, field hockey sticks and fire-by-friction sets, which was organized by Alvin and Orvar Swenson, brothers, and Dudley Smith while the three were still in high school.

At first it was merely a table in the basement of the Swenson home. Now it's a building by a railway siding, using wood imported by the carload from Cuba, New Mexico, Africa and the Pacific Northwest.

The first "graduate" of the factory, is now Dr. Dudley Smith, orthopedic surgeon in University Hospital, San Francisco. Alvin Swenson, with a degree from the University of Kansas, and Orvar with one from William Jewell College, have a year's work to their credit at Harvard Medical School.

This fall, leaving the factory in the hands of associates whom they have trained, the brothers will resume their work together at Harvard. Alvin is 27 years old and Orvar, 25.

It was Dr. Smith's skill as a Boy Scout in making fire by friction that gave the three lads the idea for their factory. When Dudley set a record for speed with the fire sticks, they decided to capitalize on his fame and manufacture friction fire sets. Archery sets soon were added, then field hockey sticks.

Presenting Smart Copies of

Mainbocher's "Garconne"

FROCK—$10.95

—Mainbocher's inspiration for the first one came from the smocks worn by the market boys in Les Halles—the famous market section of Paris. Kann's adaptations are picturesque and alive. The model illustrated, of alpaca crepe, is here in black, green and brown, with big headlight buttons. Sizes 14 to 20.

Phone Dist. 7200 — Kann's — Second Floor

The Washington Post

Weaver, Stewart Hurl for Nats Against Yanks in Twin Bill Today

2,250 Jam Club to See Dempsey

Box Office Is Ordered Closed Some Time Before Fights.

Roddy Davis Given Nod Over Joey Zoda After Gruelling Bout.

By Bill McCormick.

SOME 2,250 idol-worshiping Washingtonians jammed into the Riding and Hunt Club last night for a peek at Jack Dempsey. Had it not been for the District Fire Department, which ordered the box office closed some time before ring time, there might just as well have been 5,000 idol-worshipping Washingtonians jammed into the Riding and Hunt Club for a peek at Jack Dempsey. In fact, there might just as well have been 10,000 &c., &c., doing ditto and ditto.

Dempsey ingratiated himself with those among the spectators who were not already convinced that he was the greatest guy since George Washington, accepted a baby blue sweater for his daughter, Joan, presented by the management and went to work in a business-like manner to referee two bouts, the first of which featured Roddy Davis and Joey Zoda in a body-punching session.

Davis Given Nod.

At the end of eight gruelling rounds, Davis was announced the winner, but Dempsey voted for Zoda and who are we to argue with the greatest guy since George Washington? On The Post score sheet Zoda jumped into an early lead by outboxing the Northeast neophyte, who seems destined never to be anything else in the ring racket, but Davis starrted countering with a sizzling left uppercut to the heart in the third to hold the none-too-game New Yorker even. He uncorked a series of counter-punches in the fourth, which he took by a wide margin, but faded in the fifth, which was even. In the sixth, Zoda started ripping into Davis, midsection, eking out a narrow margin, but he took the seventh decisively and dropped the finale by a very close edge.

Dempsey awarded Zoda three rounds, called three even and gave Davis two rounds. Judges Howard Livingston and Denny Hughes elected Davis by a landslide and thus passed our local ocffials' first encounter with the old man mauler.

Carl Guggenia Wins.

Carl Guggenia, Florida's fast little featherweight, stepped high, wide and handsome to eke out a very close decision over Skippy Allen, of New York, a last-minute substitute for Al Rigonne, in the third of the feature eights. Rigonne's enforced absence was caused by an eye injury received in an eleventh hour training session, but perhaps it was just as well for him. Guggenia peppered Allen from all angles and with every kind of a punch but a hard one, as the rugged little New Yorker kept plowing in landing just enough dynamite wallops to almost win him the decision.

Guggenia boxed beautifully and threw so many punches that for a while Allen must have thought some one had dumped a carload of boxing gloves on him through the skylight. The ultimate loser tossed a nice right hand to the heart and body, however, to accomplish the "slowing up" business which almost made him a winner.

Wild Bill Howell roundhoused his way to a clean knockout over Sam Kirk in a crowd-pleasing four that opened the show. Kirk, a newcomer to these here parts from Texas, flashed good form for a round but wilted before Howell's power-house drives, finally succumbing to the fatal ten count.

Playgrounds Hold Divisional Swim

More Than 150 Compete in Georgetown Meet.

In preparation for the annual city swimming championships of the Municipal Department of Playgrounds, the first of three divisional meets was held yesterday at Georgetown, with more than 150 entrants in the five weight classes.

Other meets scheduled this week are at Rosedale this afternoon and at the Municipal Pool on Thursday, the winners at each sectional affair competing for the District of Columbia playground titles on August 14 at the Municipal Pool.

Yesterday's results:

70-Pound Class.

25-yard free style—Won by J. Vallerd; second, B. Crampton; third, J. Schafer (all of Georgetown).

400-foot relay—Won by Georgetown (Schafer, Brown, Cross, Ballat).

85-Pound Class.

25-yard free style—Won by A. Hamm; second, J. Poole; third, B. Ralley (all of Georgetown).

400 foot relay—Won by Georgetown (Hamm, Cleary, Ralley, Poole).

100-Pound Class.

100-foot free style—Won by C. Bradfield; second, R. Wrenn; third, G. Mullen (all of Georgetown).

400-foot relay—Won by Georgetown (Mullen, Bradfield, Wrenn, Murphy).

115-Pound Class.

25-yard free style—Won by J. Seymour; second, B. Ballard; third, F. Cady (all of Georgetown).

25-yard breast stroke—Won by L. Summers (Eaton); second, G. Tolstoi (Eaton); third, T. Smith (Georgetown).

25-yard back stroke—Won by H. Holland (Chevy Chase); second, M. Berthong (Chevy Chase); third, E. Cleary (Georgetown).

400-foot relay—Won by Georgetown (Ballard, Gossadge, Cady, Seymour).

Unlimited Class.

25-yard free style—Won by J. Kalli; second, C. Harding; third, tie between H. Gisaill and D. Nagle (all of Georgetown).

25-yard breast stroke—Won by R. Burrows; second, J. Davidson; third, J. Fillpot (all of Georgetown).

25-yard back stroke—Won by E. Brown (Mitchell Park); second, Joe Brown (Georgetown); third, G. Elliott (Eaton).

400-foot relay—Won by Georgetown (Davidson, Gissell, Forner, Harding).

Jack Dempsey Greeted on Arrival Here

Post Staff Photo.

Beaming his new-found joy as a father, Jack Dempsey renewed acquaintances with Washington fight folk yesterday on his arrival here last night. He is seen being greeted at Union Station by Pat O'Connor, District Boxing Commission timekeeper. Left to right—O'Connor, Dempsey, Max Waxman, Dempsey's business agent, and Promoter Goldie Ahearn.

Eastman, Beard Snap World Records

Touring U. S. Track Team Takes Seven Events in Oslo Meet.

OSLO, Aug. 6 (AP).—America's touring athletes swept through the final day of the international track and field meet today, winning seven events as big Ben Eastman, former Stanford middle distance star, and Percy Beard, New York A. C. hurdler, bettered world records.

Eastman raced 500 meters in one minute, two seconds as compared to the listed world record of 1:03 made in 1929 by E. Tavenari, of Italy. Beard, sprinting over the 110-meter high hurdles in 14.2 seconds, not only bettered the listed world mark of 14.4, shared by George Saling, Iowa; E. Wennstrom, Sweden, and B. Sjostedt, Finland, but shaved one-tenth of a second from the time of 14.3 seconds made by Johnny Morris, Louisiana State, in the last National championships.

Brinceton's Bill Bonthron, holder of the world record for 1,500 meters, won his specialty in 3:54.4, nearly six seconds slower than the mark of 3:48.8 he made in the Nationals.

Glen Hardin, of Louisiana State, raced to victory in the 300 meters in 33.6 seconds. Eulace Peacock, Temple University freshman, won the 100-meter dash in 10.3. Bob Kane, Cornell University quarter-miler, stepped the 400 meters in 47.9 to win his event and Cornelius Johnson, of Compton, Calif., Junior College, leaped 1.93 meters (6 feet 4 inches) to win the high jump.

How They Stand

AMERICAN LEAGUE.

Team Standings.

Detroit	65	37	.637	....
New York	63	37	.630	1
Cleveland	56	45	.554	8½
Boston	54	50	.519	12
WASHINGTON	47	54	.465	17½
St. Louis	44	53	.454	18½
Philadelphia	38	59	.392	23½
Chicago	36	68	.346	30

Yesterday's Results.

No games scheduled.

Today's Games.

New York at Washington (2).
Boston at Philadelphia.
Cleveland at Chicago.
St. Louis at Detroit.

NATIONAL LEAGUE.

Team Standings.

New York	66	38	.635	....
Chicago	62	40	.608	3
St. Louis	58	43	.574	6½
Boston	52	52	.500	15
Pittsburgh	48	51	.485	15½
Brooklyn	43	57	.430	21
Philadelphia	43	60	.417	22½
Cincinnati	35	66	.347	28

Yesterday's Results.

No games scheduled.

Today's Games.

Brooklyn at New York.
Chicago at Pittsburgh.
St. Louis at Cincinnati.
Philadelphia at Boston.

Leading Hitters

American League.

	G	AB	R	H	Ave.
Manush, Wash.	96	393	73	153	.389
Gehrig, N. Y...	100	384	92	147	.383
Gehringer, Det.	102	392	101	144	.367
Vosmik, Cleve.	72	285	55	100	.351
Higgins, Phila.	98	360	58	126	.350

National League.

	G	AB	R	H	Ave.
Terry, N. Y....	104	403	87	148	.367
P. Waner, Pitts.	97	402	75	147	.366
Ott, N. Y.....	104	398	89	141	.354
Moore, N. Y...	92	385	71	133	.345
Cuyler, Chi...	94	366	63	126	.344

Carnera to Fight In South America

May Meet Paulino Uzcudun in October 20 Bout.

New York, Aug. 6 (U.P.).—Primo Carnera has been signed for a bout in Buenos Aires, October 20, his manager, Louis Soresi, said today. The former champion may meet Paulino Uzcudun, of Spain, over whom Primo holds two disputed decisions.

San Sebastian, Spain, Aug. 6 (U.P.). Paulino Uzcudun, Basque fighter, is "almost certain" to accept the offer to fight Primo Carnera, former heavyweight champion, in Buenos Aires, October 20, he indicated today through his trainer, Emilio Casal.

"Paulino has received the offer and is almost certain to go to Buenos Aires," Casal said.

Aldie Blanked Twice By Fredericksburg

Fredericksburg, Va., Aug. 6 (Spl.).—Allowing only five hits in two games, Pitchers Daniels and Perk ran the Fredericksburg White Oaks' string of shutout victories to four by blanking the Aldie, Va., baseball club twice, 11-0 and 9-0.

First Game

Wh. Oaks.	AB	H	O	A	Aldie.	AB	H	O	A
M.Chr'ty,cf	5	2	4	0	Bodner,lf..	3	0	2	0
Jett,1b....	5	2	5	1	Sutthin,2b.	4	1	1	0
D.Sull'n,ss	5	2	2	2	Dizersar,cf.	4	1	0	0
L.Sull'n,2b	4	1	2	1	Tyler,1b..	4	1	5	0
P.Finney,rf	3	2	2	0	Ander'n,rf.	4	0	1	0
A.Chr'ty,lf	5	3	3	0	Gardner,p.	1	0	1	0
Dohr'n,3b.	5	2	1	1	Rhodes,ss.	1	0	2	0
Snellings,c	3	0	8	0	G'ttline,3b.	3	0	2	0
Daniels,p..	3	1	0	0	Jackson,c..	3	0	8	1
					Hudson,p..	2	0	1	2
Totals.	38	15	27	5	Moore,ss...	2	0	1	2

					Totals.	31	3	24	5	
Aldie	0	0	0	0	0	0	0	0	0	0
White Oaks	4	2	0	0	1	1	1	2	x	11

Runs—A. Christy (3), M. Christy (2), Jett (2), D. Sullivan (2), P. Finney (2), Dohrman (2), L. Sullivan, Daniels. Runs batted in—A. Christy (3), D. Sullivan (2), Dohrman (2), Daniels, M. Christy (2), Pinney. Error—Snellings. Two-base hits—A. Christy, Dohrman, Sutthin. Three-base hit—L. Sullivan. Home runs—Jett, A. Christy, Daniels. First base on balls—Off Daniels, 1; off Gardner, 2; off Hudson, 3. Struck out—By Daniels, 8; by Gardner, 1; by Hudson, 1. Double play—Hudson to Jackson to Tyler. Losing pitcher—Gardner.

Second Game

Wh. Oaks.	AB	H	O	A	Aldie	AB	H	O	A
M.Chr'ty,cf	3	1	0	0	Sutthin,2b.	3	2	1	0
S.Jett,1b..	4	1	9	0	Jackson,c..	3	1	5	0
D.Sull'n,ss	4	1	1	5	Dizersar,cf	3	0	0	0
Perry,lf...	3	1	1	0	Ander'n,rf.	2	0	0	0
L.Chr'ty,rf	4	2	2	0	P.Dizer'r,lf	3	0	1	0
L.Sull'n,2b	3	2	2	2	G'ttline,3b	2	0	0	0
Newton,c..	3	1	4	0	Rhodes,ss..	2	0	1	1
Dohr'n,3b.	3	2	2	2	Tyler,1b...	2	0	3	0
Purks,p...	3	1	0	1	Jackson,p..	2	0	0	0
Totals.	30	8	21	10	Totals.	22	2	18	1
Aldie	0	0	0	0	0	0	0	0	0	0
White Oaks	5	0	1	1	0	0	2	x		9

Runs—L. Sullivan (2), M. Christy, Jett, D. Sullivan, L. Christy, Perry, Newton, Dohrman (2), Purks. Runs batted in—Dohrman (2), L. Sullivan, Purks, D. Sullivan, Newton, M. Christy, L. Christy. Errors—D. Sullivan, Purks, Getling. Two-base hits—L. Sullivan (2), Perry, Sutthin (2). Three-base hits—D. Sullivan, Newton, L. Christy. First base on balls—Off Purks, 1; off Jackson, 2. Struck out—By Purks, 4; by Jackson, 3. Double play—D. Sullivan to L. Sullivan to Jett.

Work of the Nats

Batting.

	G.	AB.	R.	H.	2b.	3b.	Hr.	Sb.	Rbi.	Av.
Manush	94	393	73	153	35	10	11	7	67	.380
Travis	85	321	41	106	19	4	1	1	45	.330
Myer...	93	364	81	112	22	7	3	5	43	.308
Stone..	72	259	51	78	15	5	6	0	43	.305
Schulte	100	380	52	115	24	4	2	0	57	.295
Burke..	27	34	5	10	1	1	0	0	3	.294
Crenin	100	392	57	113	27	6	6	6	60	.293
Kubel..	63	263	49	76	12	3	3	3	24	.289
Suske	4	18	2	5	0	0	1	0	3	.278
Bluege	53	102	15	28	5	2	0	0	3	.274
Sewell.	40	124	13	31	5	2	1	0	11	.250
Bolton.	7	24	0	6	0	0	0	1	2	.250
Gill....	15	53	6	13	4	0	2	0	5	.245
Harris..	63	131	18	32	8	2	1	0	19	.244
Kress..	59	177	21	41	3	2	4	3	22	.231
Crowder	29	32	1	7	1	0	0	0	1	.219
Thomas	23	33	5	7	0	0	0	0	2	.212
Linke..	6	10	0	2	0	1	0	0	0	.200
Russell	30	21	1	4	0	1	0	0	0	.190
Phillips	44	135	4	25	0	1	2	0	15	.185
Weaver.	22	59	3	11	2	1	0	0	4	.186
Stewart	15	27	2	5	0	0	0	0	0	.185
White'll	27	57	11	9	1	0	1	0	4	.158
McColl.	27	15	0	1	0	0	0	0	0	.067

Pitching.

	G.	H.	BB.	SO.	I.P.	GS.	GC.	W.	L.
Burke	27	108	48	37	102	2-3	8	2	4	5
Linke	6	28	9	8	31		3	2	2	1
McColl	27	54	21	15	53		2	0	2	3
Russell	30	103	29	19	86		2	0	2	6
Stewart	15	105	26	22	94	1-3	14	5	5	6
Thomas	23	111	39	28	100	2-3	13	7	8	8
Weaver	22	176	46	32	141		22	8	10	7
White'll	27	173	77	60	145	1-3	22	8	9	9

!

Good morning! While you are thinking about how hot it is, we are thinking about how cold it is going to be next winter. We are selecting our winter styles and therefore clearing our summer styles at reduced prices. Are you in on our system?

Meyers
MENS SHOP
1331 F STREET

NRA

BASEBALL Double-header 1st Game 1:30 P. M.

Washington vs. New York

AMERICAN LEAGUE PARK
Tickets at Park 9 a. m.

Cliff Spencer Is Third at Bedford

Shoots 143 and Finishes Three Shots Behind O'Hara, Winner.

Roger Peacock Second to Eddie Semmler in Amateur Event.

BEDFORD SPRINGS, Pa., Aug. 6 (Spl.).—Cliff Spencer, professional at Beaver Dam Country Club near Washington, won third prize money in the Bedford Springs open golf tournament which was won today by Peter O'Hara, veteran Pittsburgher, who carded rounds of 71—69—140.

Spencer, pacing the Washington contingent of eight entered in the tournament, finished with a 143, 2 strokes back of Sam Parks, jr, pro at the South Hills course, Pittsburgh. A 10-foot putt for a birdie three on the last green gave O'Hara his margin of victory.

The Beaver Dam pro rifled a 71 in his morning round, and shot a 73 in the afternoon.

Eddie Semmler, 19-year-old junior champion at Hillendale Club, Baltimore, won the amateur prize, with rounds of 73—78—151, nosing out Roger Peacock, of Indian Spring Country Club, Maryland State amateur champion, by 1 stroke. Peacock carded a brace of 76's.

Al Houghton, of Kenwood, winner last year, surrendered his professional title without a defense, as he did not come here from the Canadian Open as expected.

After taking 77 strokes in the morning, Al Treder, Manor pro, rallied in the afternoon for a 71. A 6 and 7 on the incoming nine proved costly to Treder on his first 18-hole voyage. George Diffenbaugh, of Indian Spring, carded 76—74—150 and Bob Barnett, of Chevy Chase, 151. Leo Walper, Washington pro, withdrew after scoring an 80 in the morning, and Peter Jackson also withdrew. Harry C. Peacock, of Indian Spring, father of Roger, shot 85—85—169.

Cards of District golfers:

Morning Round.

Out—	Par.									
Spencer	4	3	5	3	5	4	4	4	4	36
Treder	4	3	5	4	5	4	4	4	5	38
Diffenbaugh	4	4	4	4	6	4	5	3	5	40
Barnett	4	3	5	4	6	4	5	4	4	39
R. Peacock	4	3	5	3	5	4	3	4	5	36
H. Peacock	4	3	6	5	7	3	5	4	5	43
In—										
Spencer	4	3	5	3	6	3	4	4	4	36
Treder	4	5	3	4	5	4	3	4	5	37
Diffenbaugh	4	4	5	2	6	4	4	4	4	37
Barnett	4	3	4	6	5	4	4	4	4	38
R. Peacock	4	7	4	3	4	6	4	5	—	41
H. Peacock	5	4	5	4	6	5	5	4	8	43

Afternoon Round.

Out—										
Spencer	4	3	5	3	6	3	4	4	4	36
Treder	5	3	4	5	4	3	4	5	—	37
Diffenbaugh	4	4	5	2	6	4	4	4	4	37
Barnett	4	3	4	6	5	4	4	4	4	38
R. Peacock	4	7	4	3	4	6	4	5	—	41
H. Peacock	5	4	5	4	6	5	5	4	8	43
In—										
Spencer	3	5	4	6	3	4	5	2	4	36—72—143
Treder	3	5	4	5	2	4	4	3	3	34—71—148
Diffenbaugh	3	5	4	5	3	4	5	4	4	37—74—150
Barnett	4	5	4	5	4	4	3	4	3	36—74—151
R. Peacock	3	4	4	5	3	4	5	3	5	36—76—152
H. Peacock	3	6	5	6	3	4	6	3	6	42—85—169

Gehrig's Spurt Dates From Blow on Head

NEW YORK, Aug. 6 (AP).—If you see an ambitious young ball player deliberately trying to get his head in the way of somebody's fast one, don't send for the man with the butterfly net. The young fellow may only be seeking the secret of Lou Gehrig's phenomenal home-run hitting spurt.

The burly iron man of the majors has 36 homers to his credit today, and he stands five days ahead of the pace Babe Ruth set in 1927 when he popped exactly 60. Lou has hit six in the seven games of the Yankees' home stand at the stadium. Not content with homers alone, he has lifted his batting average 20 points to .383 in that short time.

Going back to June 29 for the possible cause of it all, Gehrig was parked peacefully at the plate in an exhibition game in Norfolk, Va., when Ray White, young right-hand farm hand of the Yanks, lost control of his hard high one. The ball bounced off Lou's durable skull and down he went for a long count.

Three Triples Next.

Most people would have come up with a brain concussion at least, but instead Lou came up with three triples in the next big league game with Washington two days later. Instead of a head full of cobwebs, he had an eye like Daniel Boone and a heart full of malice toward all pitchers. He's been a hitting maniac ever since.

"It didn't do me any good at the time," says Lou ruefully, still rubbing a spot tender in memory. "But it couldn't have done me any harm."

The figures bear him out. He had 20 home runs when White beaned him. Five days more than a month have elapsed since, and in that time he has hit 16 more. The fastest pace even Ruth ever set was in September of 1927 when he busted 17 in the closing month to set his great record.

Couldn't Get Going.

On August 3 of 1927, the Babe's great year, Gehrig hit two homers and actually was two ahead of the king. But swing as he did with all his might and main, he couldn't get going again. Through the remainder of the season, baffled Louie hit only 10 more for a total of 47, while the Babe steamed majestically along, getting nine more in August,

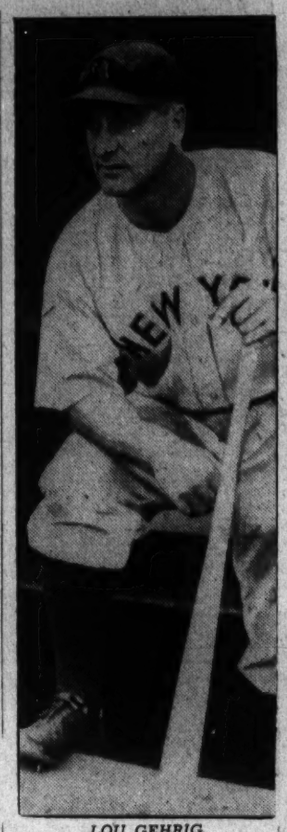

LOU GEHRIG.

17 in September for the grand total of 60.

But Ruth doesn't live on the heights any more where the home runs are totaled. Wearily playing out the last year's string, the Babe has accumulated only 18 so far, just half Gehrig's output.

Lou's big fear is that some one will bean Jimmy Foxx, who has 34, with the same kind of ball that nicked him.

Share in Rosenbloom Bought by George Raft

Los Angeles, Aug. 6 (AP).—George Raft, screen star, said today he had purchased a half interest in Maxie Rosenbloom, light heavyweight boxing champion, for "around $10,000."

Raft, himself a former fighter, said he would second Rosenbloom in a fight Wednesday with Pietri Georgi at Oakland. Raft and Rosenbloom were friends in New York.

Endeavour Is Making Good Progress to U. S.

Aboard the Yacht, Endeavour, at Sea, Aug. 6 (U.P.).—Sweeping along before a light but rising north-northwest wind, Endeavour, the America's Cup challenger, today was making good progress in her journey to Newport a day's run of 178 miles was logged at noon.

Endeavour's position then was 39.33 north latitude and 63.35 west longitude. The barometer was 30.08 and rising. All was well.

New Yorkers Lead, 11-5, For Year

Joe McCarthy Will Use Johnny Broacca and Red Ruffing.

Manush and Harris Will Be Available in Drive for 4th Place.

By Lewis F. Atchison.

WASHINGTON'S recently inaugurated drive for a first division berth, which has netted almost as many victories in the last five games as it won during the entire recent Western trip, encounters a serious obstacle this afternoon in the form of a double-header with Joe McCarthy's Yankees. The first game starts at 1:30 o'clock.

Though separated by a mere 16½ games and battling toward two entirely different goals, the boys will be hammering at one another this afternoon with the same vigor and vitality that marked their meetings last season when the Yanks fought a losing battle with the Washington club for the penant. This season has seen a strangely different story unfolded, however. The Nats won a majority of games between the two in '33, but the Yanks boast an 11-5 advantage in that respect at the current writing.

Weaver, Stewart Named.

Monte Weaver and Walter Stewart are are Joe Cronin's mound nominees for the home team. McCarthy's selections hover around Johnny Broaca and Red Ruffing, a pair of twirlers who have enjoyed marked success against the Griffith boys this season.

Though he started in a manner that augured well for his continued good work on the mound, Weaver has slowly slipped back into the rut that has been a final resting place of all Washington hurlers this season. Weaver's victories outnumber his defeats, however, he having won 10 games and lost 7. Stewart's record for the season is 5 wins in 11 starts.

Though Cronin has been whistling like a small boy in the dark to keep his spirits aloft, 'Frisco seriously thinks the club has a good chance of sneaking up on the Red Sox to cop fourth place money, with an outside, very outside, chance of getting into the third hole.

Manush, Harris Available.

Continued aggravation of Heine Manush's injury and ditto for Dave Harris have been heavy blows to Washington's first-division aspirations. Both will be available for duty this afternoon though Manush may not go the entire distance out of deference to his bad leg.

NOTICE
To Lovers of Good
BEER

THE Adam Scheidt Brewing Company is so enthusiastic about the way beer is served at the Olmsted Grill that the brewery authorities gave permission to have this letter printed. At the Olmsted no cooling coils are used—the beer is drawn directly into the glass from the keg.

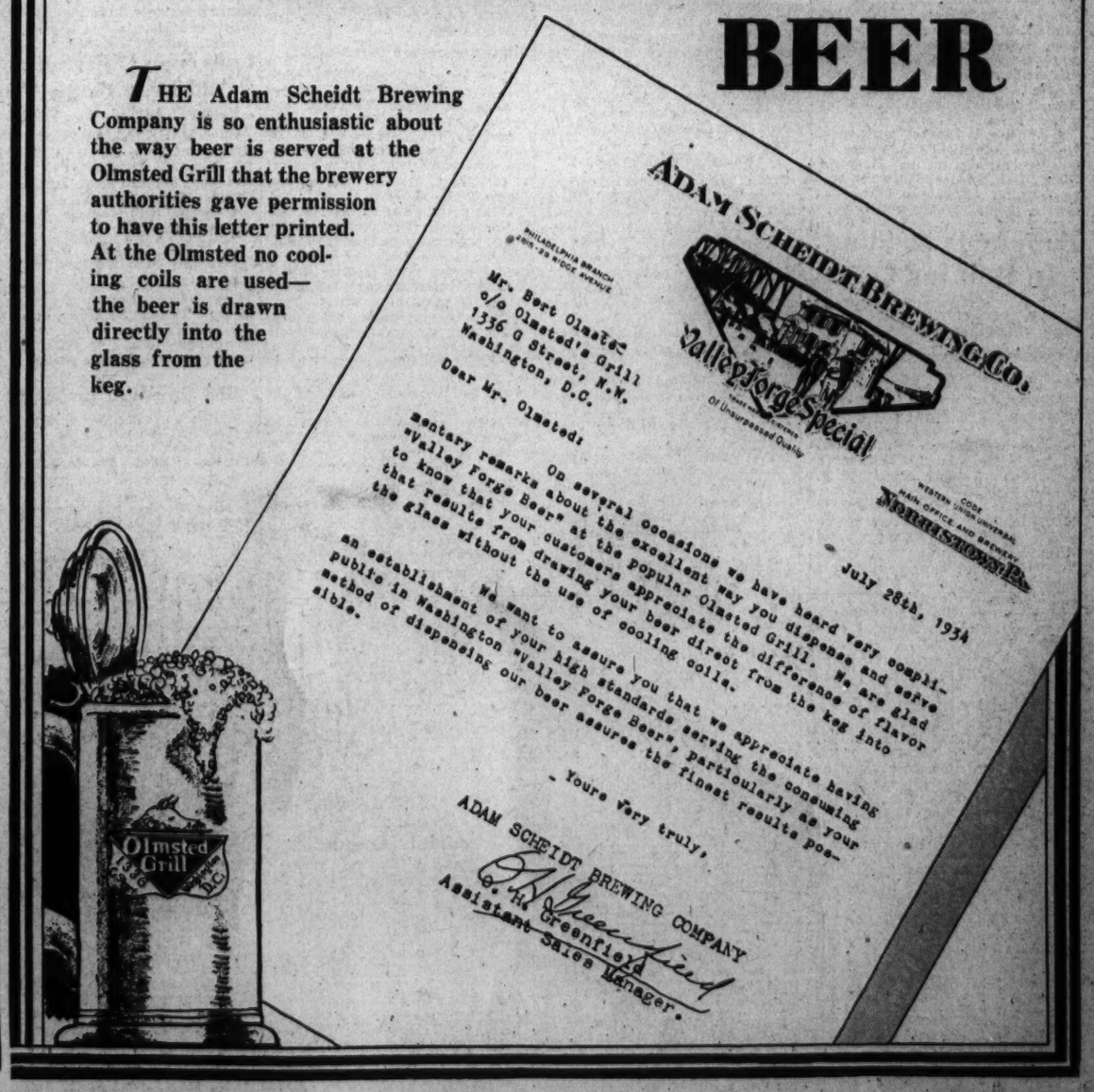

PHILADELPHIA BRANCH
2501-29 RIDGE AVENUE

July 28th, 1934

Mr. Bert Olmsted
c/o Olmsted's Grill
1336 G Street, N.W.
Washington, D.C.

Dear Mr. Olmsted:

On several occasions we have heard very complimentary remarks about the excellent way you dispense and serve Valley Forge Beer at the popular Olmsted Grill. We are glad to know that your customers appreciate the difference of flavor that results from drawing your beer direct from the keg into the glass without the use of cooling coils.

We want to assure you that we appreciate having an establishment of your high standards serving the consuming public in Washington "Valley Forge Beer", particularly as your method of dispensing our beer assures the finest results possible.

Youre very truly,

ADAM SCHEIDT BREWING COMPANY
C. H. Greenfield
Assistant Sales Manager.

District Junior Golfers Compete at Columbia Today in Second "Field Day" Series

McLeod Host To Young Stars

Detweiler, Nee Favored to Win Top Honors in Feature Event.

THE second of a series of junior "field days" leading up to the annual District junior golf championship will be staged today at Columbia Country Club's course, starting at 9:30 o'clock.

Youngsters between the ages of 12 and 20 who are affiliated with private clubs in Washington and vicinity have been invited to compete.

Last week's "field day" at Congressional saw Billy Dettweiler, 16-year-old star, win top medal honors with a 73.

Among the well known junior golfers who are expected to play today are Billy and Jack Dettweiler, and Billy Shea, of Congressional; Maury Nee, H. Page Cornwell, Charty Graves, Harvey Johnson, Buddy Bowie, Jack Barr, Jack Skinker, and Billy Shannon, of Columbia; Jack Higgins, of Bannockburn; Merrell Whittlesey, of Argyle; Bobby and Jimmy Brownell, of Manor; Billy Rochelle, Jack Keele and Willis Hurd, jr., of Indian Spring; L. A. Jones, of Belle Haven; Billy Heimer, of Beaver Dam, and Ralph Boggart and Eric King, of Army and Navy.

McLeod to Lecture.

Fred McLeod, veteran Columbia pro, will lecture on some phase of the golf game and the kids hope it will be on trap shooting.

Next week's "field day" will be held at Washington Golf and Country Club. The juniors are taking advantage of the opportunity to sharpen their weapons for the big championship at Indian Spring September 5-6-7.

Public links golfers are looking forward to two more tournaments—the "Uptown" championship at Rock Creek and the Anacostia "Open" event. E. Harry Graham, Rock Creek course manager, recently returned from Pittsburgh, where he chaperoned the five District qualifiers in the National Public Links championship, plans to put on the "Uptown" tournament late this month or early in September. It was won last year by Claude Rippy.

Philip H. Lightfoot, manager at Anacostia, indicated yesterday that he planned to start the Anacostia tournament, won last fall by Martin F. McCarthy, of Beaver Dam, around the middle of September. Lightfoot had hoped to begin the tournament much earlier, but the "Japanese beetles have been giving our course a fit," to use his own expression, and he does not expect the greens and fairways to be in tip-top shape for tournament play until the next few weeks.

Federal One-Day Event.

Federal employes will hold a one-day golf tournament at Beaver Dam, Wednesday, August 15. There will be 18 holes medal play handicap, with a number of prizes to be awarded. Prominent District golfers, such as John R. Miller, former Beaver Dam champion; Tom Belshe, of Indian Spring, and Johnny Lynch will participate.

Cliff Spencer, Beaver Dam pro, has changed the day of his women's golf classes from Thursday to Wednesday, the same day he instructs the junior golfers.

Army and Navy Country Club will send a ten-man golf team to Richmond Sunday to engage the Country Club of Virginia at the James River course. Maj. Dick Sutherland, club champion, who has been vacationing in New England and West Virginia, is expected back this week and will play with Capt. Kendall J. Fielder against Billy Howell and Doug Call, No. 1 and 2 golfers from Richmond.

A number of District golfers will trek over to Hillendale's course tomorrow to vie in the Maryland State Golf Association's 18-hole sweepstakes. Pros also have been invited to play from scratch.

Zuppke Is Leading In Poll for Coach

Has Margin Over Kizer for Chicago Game.

Chicago, Aug. 6 (AP).—Bob Zuppke, of Illinois, was back in the lead tonight in the voting to name a coach for the college all-stars who ill tackle the Chicago bears in a night football game August 31 at Soldier Field.

Zuppke's total was increased to 85,673 in today's counting, giving him a slight margin over Noble Kizer of Purdue, who had 85,666. Dick Hanley of Northwester, had slipped to third place with 85,529, and Jimmy Crowley of Fordham, was close up with 85,520. Harry Kipke of Michigan, followed with 83,569.

Jefferson All-Stars Are Triumphant, 3 to 1

Charles Town, W. Va., Aug. 6 (Spl.).—The Jefferson County All-Stars nine defeated the Charles Town All-Time Baseball Team on Woody's Field here today, 3 to 1.

Walters, pitching for the All-Stars, allowed but two bingles, while his mates were busy garnering seven from the slants of Kersner, the All-Time slabman. McCarty and Willingham led the attack for the winners with two hits each.

All-Stars	AB	H	O	A
McCarty,lf	5	2	4	0
O'Rob'n,c	3	0	10	0
Walters,p	4	0	0	0
Riehl,2b	4	1	2	1
Henry,1b	2	0	8	0
Will'm,ss	4	2	2	1
Bane,3b	4	1	0	0
Johnson,rf	4	1	1	0
Grove,cf	4	0	0	0
Totals	33	7	27	2

Ch. Town	AB	H	O	A
Leith,cf	2	0	0	0
Jenkins,c	4	1	11	1
Heare,ss	4	0	0	2
Kersner,p	3	1	1	1
Piper,3b	4	0	2	1
Rouse,lf	4	0	2	0
Masaza,1b	2	0	7	0
Everhart,rf	2	0	1	1
Gracey,2b	2	0	0	0
Jackson,cf	3	0	0	0
Totals	30	2	24	5

All-Stars	1	0	0	0	0	0	2	0	0—3
Charles Town	0	0	0	1	0	0	0	0	0—1

Runs—McCarty, Willingham, Johnson, Everhart. Errors—Willingham, Grove, Jenkins, Heare, Masaza.

Vie for $40,000 Prize in Sulky Classic

The blue ribbon event of the harness-racing season, the annual $40,000 Hambletonian Stakes for 3-year-old trotters at Goshen, N. Y., will bring together, among others, this year's winner of the Stallion Stake, Muscletone (left), and the winter book favorite, Bertha C. Hanover (shown with Tom Berry in the sulky). Fred Egan (upper right) will drive another highly rated contender, Emily Stokes.

Net Favorites Advance at Brookline

Allison, Grant, Van Ryn Among Choices Entering Third Round.

BROOKLINE, Mass., Aug. 6 (AP). The quest for the historic Longwood bowl, one of tennis' most prized trophies, regained some of its old time luster today when one of the best fields of the current Eastern grass season played two rounds, totaling 46 matches, without semblance of an upset.

The entry list contained 10 of the Nation's 30 outstanding players, with the second ranking Wilmer Allison, of Austin, Tex., topping the seeded list of eight.

The Texan, whose Eastern campaign was interrupted by a needless trip to the Davis Cup front at Wimbledon, dropped but five games in his two-round advance. He swept through W. L. Van Alen, of Newport, R. I., 6—1, 6—1, in the first round and gained the third bracket by overwhelming J. C. Challis, jr., from his native State, 6—1, 6—2.

Grant Back in Form.

Bryan (Bitsy) Grant, the second-seeded mite from Atlanta, appeared back in form while registering straight set victories over W. L. Taliaferro, Boston, and William Clothier, jr., Philadelphia.

Frankie Parker, seeded third, played but one match. He benefited by a first-round default and then smeared Dwight Robinson, one of the Longwood contingent, 6—1, 6—1. Berkeley Bell, the stumbling New York-Texan, did not even get started. He was seeded fourth and, after his initial rival defaulted, his second round match was put over until tomorrow.

The other seeded players to keep pace with the leaders were Johnny Van Ryn, Philadelphia; Jack Tidball, Hollywood, Calif.; bespectacled Henry Prusoff, of Seattle, who has been going great guns this season, and another promising comer, red-haired Don Budge, of San Francisco.

Doubles Opens Today.

The doubles play will open tomorrow with the National champions and Davis Cup victors, George Lott and Lester Stoeffen, heading the draw. This team play, however, will not get under way until the singles field has reduced itself to the round of eight. Judging from today's play, it will be a strictly seeded list affair.

Although Longwood Bowl tradition does not take in the women players, the invitation affair run in conjunction with this 42-year-old fixture takes on added significance this year because it is the final warm-up for the National championships.

Sarah Palfrey and Josephine Cruickshank, Wightman Cup stars, led the field into the third round. The only upset came when the fourth seeded Virginia Rice, of Boston, a Wightman Cup spare, finished on the short end of her 6—4, 11—9 marathon with the unseeded Marianne Hunt, of Los Angeles.

The other favored players to survive were Mrs. Marjorie Gladman Van Ryn, of Philadelphia; Jane Sharp, Los Angeles; Mrs. Marjorie Morrill Painter, Dedham; Mrs. Mary Greef Harris, Kansas City, and Katherine Winthrop, Boston.

Men's Singles.

First round—Edward Jacobs, Baltimore, defeated John Ray, Cambridge, 6—4, 6—4; Edward Fuller, Salem, defeated Ray White, Dallas, Tex., 6—4, 6—3; Jack Tidball, Hollywood, Calif., defeated Norman Drake, Boston, 6—0, 6—4; Bryan Grant, Atlanta, defeated W. L. Taliaferro, Boston, 6—2, 6—2; Charles Harris, Boston, defeated T. E. Jensen, jr., Boston, 6—2, 6—4; R. Casper Nannes, New Brunswick, N. J., defeated Paul Guibord, Melrose, 6—4, 6—4; Berkeley Bell, New York, won by default from Robert Thurber, Boston; Donald Budge, San Francisco, defeated G. H. Perkins, Boston, 6—4, 6—4; Henry Prusoff, Seattle, Wash., defeated John Barr, Dallas, Tex., 6—4, 6—4; R. L. Tower, Boston, won by default from Bertram Weltens, Dallas, Tex. Albert Law, New York, won by default from Sam Fitch, Brookline.

Second round—Allison defeated Challis, 6—1, 6—2; Prussoff defeated Reese, 6—2, 6—2; Bryan defeated Boulware, 6—3, 6—0; Parker defeated Robinson, 6—1, 6—1; McAluff defeated Tower, 6—3, 8—6.

Van Ryn defeated Tilden, 6—4, 6—2; Davenport defeated Turnbull, 6—3, 6—1; Grant defeated Clothier, 6—0, 6—1; Fuller defeated Nannes, 6—3, 6—4; Budge won by default from Law.

Cronin thinks if the Indians can finish their Eastern invasion with more games won than lost—considerably more—they may sneak over the line a winner.

Back From Parched Mid-West, Pixlee Enjoys 'the Cold' Here

COACH JAMES E. PIXLEE, the quiet-voiced custodian of George Washington University's football future, took off his natty-looking panama hat and perched himself securely atop an office desk with a very satisfied expression on his face. The satisfied expression was because of the weather.

The weather in Washington is extremely pleasing to Coach Pixlee. It seems that Mr. Pixlee has just returned from the drought-stricken Middle West, where he has been spending what was supposed to be a vacation and coming to Washington from the heat of the Midwest is like hopping to the Arctic from the Equator, according to the good coach.

"It gets so hot out there," declared Coach Pixlee, "that a thunderstorm will come up and it will rain, but the rain will dry up before it hits the ground. The temperature sometimes gets down to 100 or so about 4 o'clock in the morning, but it's back up to 117 and 120 in the shade during the day."

Prospects Not Too Bright.

"Our prospects don't look any too optimistic," asserted Coach Pixlee, glancing at G. W.'s tremendous schedule of ten games lying on the desk. "In fact, if our sophomore material doesn't develop we're going to take five good lickings. Of our squad of 30 of last year, 18 have left school in one way or another. Only two backs from last year's team are returning, Plotnicki and Leemans.

"Last season we had about 16 backs ready for every game. This season we'll be lucky to have a dozen starting the season. All but two are sophs and it takes three inexperienced men like a sophomore to make one good player. Of the ten new backs, it will be a miracle if half of them develop into reliable men.

Cites Green Backfield.

"You know," Coach Pixlee went on, "even if your line is experienced, a green backfield can wreck your whole offense."

Anyway, it was remarked, G. W. probably would have a better season this year than last in respect to one thing, that is, injuries, and Coach Pixlee agreed.

"Last year," he said, "we had two broken legs, two broken collarbones, one broken hand and nine broken noses—all in the backfield, too. We had more injuries than I had seen before happen to a team in my 19 years of coaching.

"Some people might think this came from having a comparatively small squad. You know, we keep our squad cut down pretty closely to 30. They're wrong. A small squad cuts expenses and keeps the players trying harder for positions."

Pixlee was asked whom he thought might compose the "first team."

No First Team.

"I don't have any 'first' or 'second' teams," he said. "Some men are fitted to play against different combinations and others are better developed for other styles of play. You may use one man at a position against Tulsa and another against Vanderbilt because they don't play the same kind of football.

"Tuffy Leeman? Leeman isn't sure of his position by any means. He'll have to fight for a position. All of 'em will. Yes, I'll use the single-wing back formation with flexed end and unbalanced line."

A breeze came in the window and Coach Pixlee took a deep breath. "Boy, this is great weather," he said, and took another look at G. W.'s grim-looking ten-game schedule.

Playground Net Semifinals Reached

Nathan Ritzneberg Victor in Senior Division of Tourney.

THE semifinal round of the senior and junior Department of Playgrounds tennis championship was reached yesterday. Nathan Ritzenberg, of Cooke, rated among the favorites in the senior division, defeated Contruase, of Virginia avenue; Howell, Montrose, won from Dower, of Takoma, and Tinkham, of Burroughs, eliminated Pierce, of Orr.

Semifinalists in the Junior class are Roberts, of Burroughs; Lomax, of Georgetown; A. Ritzenberg, of Cooke, and Lynham, of Eaton.

One quarterfinals match in the senior division will be played today—between Koontz and Ciomei.

Cubs Sign O'Farrell And Drop Benny Tate

Chicago, Aug. 6 (AP).—The Chicago Cubs today announced the signing of Bob O'Farrell, former manager of the Cincinnati Reds, and the unconditional release of Catcher Benny Tate.

O'Farrell will replace Tate as reserve backstop.

16,000 See Tigers Win.

Flint, Mich., Aug. 6 (AP).—The league-leading Detroit Tigers, enjoying a busman's holiday, defeated the Capitol Recreation, semipro team, here today, 12 to 2, while 16,000 fans jammed the park.

Red Sox Win in Ninth.

Reading, Pa., Aug. 6 (AP).—The Boston Red Sox put on the pressure in the ninth frame and tallied five counters to defeat the Reading Sox, 8 to 4, in an exhibition contest today.

Dusty Cooke, Dick Porter and Max Bishop belted homers.

National Capital League.

Shell	AB	H	O	A
P.Cole'n,c	4	2	3	2
E.H'son,ss	3	1	0	5
J.H'son,rf	2	0	1	0
B.H'son,2b	3	0	4	2
Case,1b	3	0	12	0
DeMott,3b	3	2	2	3
W.Cole'n,cf	3	1	0	0
C'pbell,lf	1	0	1	0
Norris,p	3	0	0	4
Lecker,lf	1	0	0	0
Totals	26	5	24	16

Center Market	AB	H	O	A
Ross,rf	4	1	0	0
Healey,ss	4	1	2	2
Tonker,cf	4	0	0	1
Murphy,c	2	0	4	2
Daniels,3b	3	1	1	1
Norris,1b	1	0	3	0
Chaco'a,2b	2	0	2	0
V.Wh'ler,lf	2	0	5	0
Gardner,p	3	0	1	3
Robex,1b	2	1	7	0
Totals	26	4	24	9

Shell	1	0	1	0	0	0	0	0	0—2
Center Market	0	1	0	0	0	0	0	0	0—1

Runs—P.Coleman (2), Healey. Errors—V. Wheeler, Norris. Two-base hits—De Mott, E. Hutchinson. Three-base hits—Ross. Stolen base—Healey. Sacrifices—E. Hutchinson, J. Hutchinson. Wheeler. Double play—E. Hutchinson, B. Hutchinson, Case. Left on bases—Shell, 3; Center Market, 5. First base on balls—Off Norris, 3; off Gardner, 1. Struck out—By Norris, 2; by Gardner 5. Umpire—Shoemaker.

Federal League.

Inves.	AB	H	O	A
Shapiro,lf	3	2	3	0
Morris,2b	3	1	1	3
Fisher,ss	4	1	1	2
Fitch,Brookline	4	1	8	0
Snyder,cf	4	1	0	0
Sing'n,3b	2	0	0	3
Russell,rf	3	1	0	0
Rosser,c	3	1	6	1
Riley,p	4	3	0	1
Colley,3b	1	0	0	1
Th'son,rf	1	0	1	0
Totals	32	11	21	11

Navy Yd.	AB	H	O	A
Bartel,3b	3	2	1	2
Birkhead,rf	4	0	0	0
Benner,lf	4	1	0	0
Reisle'n,1b	2	0	8	1
Lattin,2b	3	0	1	3
Stevens,cf	2	1	1	0
McGuire,c	3	2	2	2
Gillas,ss	3	0	2	0
Patterson,p	3	1	0	2
*Hell	0	0	0	0
Totals	27	6	21	10

*Batted for Bartel in seventh.

Investigation	1	0	0	3	0	0	—	5	
Navy Yard	1	0	0	0	0	0	0	1	—1

Runs—Shapiro, Colliflower, Singman, Russell, Rosser, Bartel. Two-base hits—Riley, Russell. Three-base hit—Shapiro. Stolen base—Benner. Double play—Bartel to McGuire to Reigleman. First base on balls—Off Riley, 3; off Patterson, 5. Struck out—By Riley, 5; by Patterson, 4.

Jr. "Y" Church League.

United Br.	AB	H	O	A
B'ber,1b,lf	4	0	3	0
C.Darl'g,p	4	0	0	2
Gregory,ss	4	1	0	0
Rea,3b	4	1	1	3
Scates,cf,2b	5	0	0	0
L.D'g,2b,1b	3	1	7	3
Heinzman,c	3	0	8	1
Adams,lf	3	2	3	0
Hildeb'd,rf	3	0	2	0
Totals	33	3	24	9

Calv. Bap.	AB	H	O	A
Baulsir,3b	5	2	2	2
W'cke,1b,c	6	4	5	4
Gall'r,ss,p	6	2	2	2
King,2b	5	1	1	2
Taylor,lf	4	1	2	0
Stan,c,1b	4	2	7	0
Baker,cf,p	4	2	2	0
Barnes,p,ss	5	3	2	1
Meiners,rf	4	1	1	0
Varts,rf	0	0	0	0
Totals	43	17	24	17

United Brethren	2	0	1	0	0	0	0	1	4
Calvary Baptist	6	0	2	3	4	0	5	x	—20

Runs—Baulsir (3), Wienecke (3), Gallagher (3), King (3), Taylor (3), Stan (4), Varts, Barber (2), C. Darling, Rea. Errors—Gregory (2), Scates (2). Two-base hits—Stan, Taylor, Wieneke (3), Gallagher (2), Barnes, Baker. Double play—Gallagher to King. Left on bases—Calvary, 6; United Brethren, 7. First base on balls—Off Barnes, 4; off Darling, 1. Hits—Off Barnes, 2 in 5 innings; off Baker, 0 in 1 2-3 innings; off Gallagher, 1 in 1 1-3 innings. Hit by pitched ball—By Barnes (Darling); by Darling (Taylor). Struck out—By Barnes, 3; by Baker, 2; by Gallagher, 1; by Darling, 8. Winning pitcher—Barnes.

Bucky Harris blames the poor form of Lefty Grove for Boston's low estate. It looks like the Yankees to Bucky. Too much pitching for the others, he avers.

Griff is angling for the services of a young pitcher in the Southern Association, but will have no definite word on the deal until the latter part of the week. Youngsters will be imported on a wholesale scale after the first of the month.

League Lead To Frederick Team

Regains Top Rung by Win Over Taneytown; Game Ahead of Rival.

Frederick, Md., Aug. 6 (Spl.).—Frederick downed Taneytown, 16 to 3; Union Bridge defeated Middletown, 5 to 2; New Windsor set back Thurmont, 6 to 5, and Brunswick took the measure of Woodsboro, 15 to 7 in the county league.

Frederick's victory enabled the locals to regain first place in the pennant race, with Union Bridge one game removed from the leaders. Middletown and Thurmont are on even terms for third place.

The Frederick-Taneytown tilt on the latter's field was almost even until the seventh inning when R. Bollenger weakened and helped by errors, Frederick put over eight runs. Rice held the Carroll County team to six hits.

One Big Inning.

One big inning, the fourth when eight runs were scored settled the issue between Brunswick and Woodsboro. Twelve men faced three pitchers. Gaither started for Brunswick and after being touched up for four runs in fifth frame gave way to Phillips who allowed but two hits the remainder of the game.

Coming from behind New Windsor nosed out Thurmont. The Mountaineers scored four times in the first session. Shuff then relieved O'Farrell and held Thurmont to one run the remainder of the game. New Windsor evened the count in the fourth inning and won on singles by Fowble and Kimmey in the eighth inning.

Union Bridge won from Middletown in a pitcher's battle between Hauver and and Minnick in which honors were about even. Inability to hit with men on bases cost the valley team the game.

Frederick.	AB	H	O	A
Price,lf	4	1	0	0
L.Rice,rf	5	4	2	0
Wagner,3b	5	1	1	0
Lumm,3b	0	0	1	0
Twenty,cf	5	3	2	0
Bohn,1b	5	2	8	1
Harrison,ss	5	0	2	1
Abrecht,2b	3	1	1	1
A.Rice,c	3	1	10	2
D.Rice,p	6	2	0	0
Totals	43	15	27	10

Taneytown	AB	H	O	A
Tanet'n,ss	4	1	2	3
Riffle,rf	4	1	2	0
Bricker,1b	4	1	9	0
Hitche'k,2b	5	0	1	3
Wecker,c	1	1	11	0
LaFevre,rf	4	0	1	0
R.Boll'r,p	4	0	0	0
Ott,cf	4	2	0	0
Bankard,3b	3	0	0	3
T.Boll'r,lf	3	0	0	0
Becker,rf	3	0	3	0
Totals	31	6	27	12

Frederick	0	0	0	8	0	0	0	0	8—16
Taneytown	0	0	1	0	0	1	0	1	—3

Runs—Price (2), L. Rice (2), Wagner (2), Twenty (2), Bohn, Harrison, Abrecht, A. Rice (2), D. Rice (3). Errors—Abrecht (2), D. Rice (2), Riffle, Hitchcock, Wecker, T. Bollinger. Earned runs—Frederick, 11; Taneytown, 2. Home runs—L. Rice, Wagner, Bohn. Three-base hit—L. Rice. Two-base hits—L. Rice, Twenty, Bohn. Sacrifice hits—Price, L. Rice, Abrecht, Benkard. Stolen bases—LeFevre (2), Twenty (2), Riffle (2), Bricker, Wecker, Ott, T. Bollinger. Struck out—By Bollinger, 11; by Rice, 9. First base on balls—Off Bollinger, 7; off Rice, 6. Left on bases—Frederick, 8; Taneytown, 8. Hit by pitched ball—By Bollinger (Wagner). Umpire—Derr.

Woodsboro	AB	H	O	A
L.Bar'k,cf	2	0	1	0
Shaw,lf	3	1	3	4
Stout,ss	5	3	2	0
R.LeG'e,1b	5	0	11	0
C.Bar'k,3b	1	0	0	1
W.LeG'e,2b	4	0	2	2
R.Smith,rf	2	0	0	0
Shank,p	0	0	0	0
Eaves,lf	2	1	0	0
Houck,c	4	1	6	1
Crum,rf	2	0	2	1
Totals	24	7	27	11

Brunswick	AB	H	O	A
Gaither,c,p	2	0	1	4
G.Smith,cf	3	1	5	0
Merr'n,1b	3	1	5	0
McQuil'n,lf	5	1	1	0
Kaetzel,rf	3	1	1	0
Y'nkins,ss	5	2	3	2
Barnard,3b	4	1	0	2
Masalis,c	5	2	7	2
Phillips,p	2	0	0	0
Totals	39	13	27	10

Brunswick	3	0	0	8	0	0	0	4	—15
Woodsboro	0	0	0	4	1	0	0	2	—7

Runs—L. Barrick, Shaw (2), Stout (2), R. LeGore, Crum, Brady (2), G. Smith (3), Merriman (2), McQuillen (2), Kaetzel (2), Barnard (2), Masalis (2), Gaither. Errors—Stout (2), G. Smith, Y. Smith, Barnard. Two-base hits—Masalis, Merriman, Stout. Three-base hits—Masalis, G. Smith. Sacrifice hit—Merriman. Stolen bases—L. Barrick, Shaw, Stout, R. LeGore, Houck. First base on balls—Off Gaither, 7; off Phillips, 1; off Smith, 5; off Barrick, 4. Wild pitch—Barrick. Struck out—By Gaither, 4; by Phillips, 3; by Smith, 1; by Barrick, 4. Hit by pitched ball—By R. Smith (G. Smith). Hits—Off Smith, 4 in 3 1-3 innings; off Barrick, 7 in 5 2-3 innings; off Shank, 2 in 0 inning (pitched to three batters); off Gaither, 2 in 4 2-3 innings. Winning pitcher—Gaither. Losing pitcher—R. Smith. Passed ball—Masalis. Left on bases—Woodsboro, 10; Brunswick, 8. Umpire—Ecker.

Thurmont.	AB	H	O	A
Flory,rf,c	4	1	0	0
Ward,2b	4	1	1	2
Zimm'n,lf	5	1	1	0
Shuff,p	5	4	0	2
Birely,ss	5	2	4	1
J.Cr'ger,rf	4	1	10	0
Shaffer,p	4	1	1	0
E.Cr'ger,3b	3	0	0	2
Anders,c	4	0	1	0
Pleasle,rf	0	0	0	0
Totals	37	12	24	10

N.Wind.	AB	H	O	A
Nicol's,1b	3	0	7	0
Baker,ss	4	0	3	1
Zepp,2b	4	0	3	1
Fowble,1b	4	2	7	0
Kimmey,lf	4	1	3	0
Barnes,cf	4	2	4	1
Shilling,c	4	0	5	0
O'Donnell,p	3	0	0	2
Sharrer,p	4	1	1	2
Totals	35	10	27	6

Thurmont	4	0	0	0	0	0	1	0	—5
New Windsor	1	0	1	3	0	0	0	1	x—6

Runs—Flory, Bard, Zimmerman, Shuff (2), Nichols (2), Fowble, Talbot, Kimmey, Barnes. Errors—Zimmerman, Birely, 2, Creeger, Shilling, Sharrer. Earned runs—Thurmont, 5; New Windsor, 5. Two-base hits—Birely, Kimmer, Anders, Barnes. Three-base hits—Fowble, Shuff (2). Stolen bases—Flory, 2; Nichols, Fowble. Sacrifice hits—E. Creeger, Anders. First base on balls—Off Shuff, 1; off Sharrer, 1. Struck out—By Shuff, 1; by Sharrer, 2. Passed ball—Anders. Hit by pitched ball—By O'Farrell (Ward). Winning pitcher—Sharrer. Hits—Off Shuff, 10 in 7 1-3 innings; off Shaffer, 0 in 2-3 inning; off O'Farrell, 4 in 0 inning (none out when relieved). Losing pitcher—Shuff. Left on bases—Thurmont, 9; New Windsor, 6. Umpire—Brooks.

Middlet'n.	AB	H	O	A
Keller,2b	3	0	0	2
C.R'berg,cf	4	0	1	0
H.R'berg,ss	5	2	2	3
Ambrose,c	5	3	11	1
W.Rudy,3b	4	0	0	1
A.Rudy,1b	4	1	9	0
Palmer,rf	3	1	2	0
Hauver,p	4	1	0	4
Keeler,lf	4	1	2	0
D.Rudy,2b	1	0	0	0
Totals	35	9	27	11

Union Br.	AB	H	O	A
Nicode's,3b	5	1	1	2
Bowman,ss	4	1	2	3
T.Kiss,c	5	2	2	0
Young,lf	4	1	4	0
Behrens,1b	4	2	12	0
Minnick,p	4	0	0	2
J.Kiss,2b	3	0	4	4
Skinner,rf	3	0	0	0
Gray,cf	4	2	2	0
Totals	36	8	27	16

Union Bridge	0	1	1	0	0	2	0	0	1—5
Middletown	0	0	1	0	0	0	1	0	0—2

Runs—C. Remsberg, H. Remsberg, Young, Behrens (2), Minnick. Skinner. Errors—H. Remsberg, A. Rudy (2), Nicodemus, Bowman, T. Kiss. Earned runs—Union Bridge, 3; Middletown, 2. Two-base hits—H. Remsberg, Ambrose. Three-base hit—Behrens. First base on balls—Off Minnick, 4; off Hauver, 3. Left on bases—Union Bridge, 7; Middletown, 11. Sacrifice hit—Palmer. Double play—J. Kiss to Bowman to Behrens. Struck out—By Minnick, 1; by Hauver, 11. Umpire—Dorsey.

Mackenzie Sets Pace in Triumph

Roland Mackenzie, long-clouting Congressional pro, and his youthful protege, Billy Dettweiler, shot golf just a bit too hot for Fred McLeod, Columbia Club pro, and Maury Nee, yesterday at Columbia in a special 18-hole match, and triumphed, 2 up.

The match, bringing together a former open champion, his pupil, a former Walker Cup star, and two of the best junior golfers in the Middle Atlantic section, was thrillingly contested and saw Mackenzie and Dettweiler hang up the verdict with the aid of some deadly putting.

The Congressional pair was 1 up at the turn and even with their rivals going to the 270-yard seventeenth. Here Mackenzie trundled in a 15-putter for a birdie 3 to beat a couple of pars. On the home hole, a 420-yarder, Dettweiler stuck his second 25 feet from the pin and made victory complete with a sensational putt.

'Three Is Out'

Miss Parker, Fearing the Last Strike, to Quit 'Chute Jumping.

By Paul Gallico.

NEW YORK, Aug. 6 (Spl.).—There was a little parachute jumper by the name of Lucille Parker, a Virginian, at the women's National air races at Dayton, Ohio. She was entered in the parachute jumping contest, but none of the other contestants showed up so she gave an exhibition each day, thrilling the crowd with her delayed jump. The first day she waited until she was 500 feet from the ground before pulling her rip cord, and the second day she fell even closer before her pilot chute blossomed out, opened the big umbrella and settled her to the ground. I was over at the broadcasting and announcing booth the day she made her second jump and the announcer was saying, "Oh, Miss Parker is making a beautiful jump, a b-e-e-eyoutiful jump. Its really b-e-e-e-youtiful. Look how long she is waiting to pull that cord. What a thrill—what a thrill—"

Now through all this, the black speck which was Miss Parker was tumbling and spinning through the air closer and closer to the ground and most of us were beginning to draw in our breaths in agony when the chute opened and she came to earth. A few minutes later Miss Parker was driven up to the microphone.

Is Dusty and Pale.

She was dusty and pale, limping a little from a bad ankle, and her uniform was torn. She murmured the usual nothings into the microphone, but then added before she left, "And I have made my last jump. I'll never jump a chute again." The announcer said, "Indeed. And tell the folks, Miss Parker, why that was your last jump." But she shook her head and refused. I heard her reiterate two or three times to friends that she had made her last jump and I stretched an ear to see if I could overhear why. But she never would tell. I made up my mind I had to know.

Well, then Frances Harrell Marsalis fell and died so tragically that everything else was forgotten for a time but sympathy and collecting information. But while I was sitting in the administration office writing my story a tiny brunette with a pleasant smile came over and said: "I don't think you remember me, but I met you in New York. I want you to remember me to Joe Williams when you get back to New York. I am Miss Parker." It was the little parachute jumper and I all but threw my arms around her neck because it looked like a chance to find out why she had taken her last jump. Just then old Prof. Swanee Taylor came along and I made him guard Miss Parker until I finished by piece. Then I coaxed her to tell.

Terribly Scared.

"Well," she said, "I didn't want to talk about it. I'm still scared. I've never been so scared in all my life. I'm so scared that I'm through. Everybody thought I made two delayed jumps the last two days. Two days in a row my main chute failed to open and I have had to pull the emergency chute. Today I got the emergency open just in time. A second more would have been too late. The next time neither one will open. Three strikes is out in any league."

Now you have my word that the young lady was still able to smile and did so when she said this, and she was a young lady twice dead and still alive. She has made more than 30 jumps and never has had to use the emergency chute which all parachute jumpers must wear by order of the Department of Commerce. And then twice in a row, at an air meet at which death had marked off a victim, it happened. The first time

Carry Over, 5 to 1 Shot, Triumphs in Mile Event at Narragansett by Length

Easy Victor Is in Front All Way

Fort Springs, $21.60 Scores in Dash for 2-Year-Olds.

NARRAGANSETT, R. I., Aug. 6 (AP).—A pair of lightly regarded colts divided the honors at Narragansett today as Carry Over from the Wheatley Stable won the mile dash for 3-year-olds, and Hal Price Headley's Kentucky-owned Fort Springs led a smart field of 2-year-olds over 6 furlongs.

Carry Over, a winner of only one other race this year and paying $12.50 to win, stepped away from five others of his age to score by one length. With W. Saunders in the saddle, the son of St. Germans set all the pace and won handily in the fair time of 1:39 4-5. C. V. Whitney's Elf Lock, scratched from the Roger Williams Handicap Saturday, was second, beating Headley's Thomasville a length for the place.

Comes From Behind.

In contrast, Fort Springs, a consistent second-place horse at Detroit, came from behind to take the decision by a neck from the highly regarded Blackbirder, running for A. E. Silver. H. T. Archibald's Candy Prince led the five other juveniles to the wire.

Under 111 pounds and guided by Alfred Robertson, Fort Springs ran the three-quarters of a mile in 1:13 1-5 to pay his backers $21.60 for a $2 win ticket.

Royal Gold Victor.

Chicago, Aug. 6 (AP).—Royal Gold, from the barns of Dubbs and Runnels, conquered Frank Umbdenstock's Malolo by a scant head in the top race at Hawthorne today, with a little help from a loose bandage on the latter's right foreleg.

Malolo, the favorite, jumped into the lead in the 6½-furlong event and managed to stay close in spite of the bandage which dragged in the muddy going. Malolo shed the handicap about 50 yards from the wire, but was unable to overhaul Royal Gold. The Chappel Brothers' Dee's Campfire was third.

Royal Gold, ridden by J. Kacala, paid $24.86 for each $2 straight ticket. The time was 1:20 4-5.

Deduce in Brilliant Win.

Saratoga Race Track, Aug. 6 (AP). Mrs. Henry Ughetta's consistent 5-year-old, Deduce, which has not been out of the money in races from 6 furlongs to 1⅛ miles this year, ran a spectacular race under Jockey Silvio Coucci to win the Burnt Hills Handicap, as the second week of sport at the Spa got under way today. The gelded son of Lucullite, which formerly ran for as little as $1,500 in claiming events, came with a mighty stretch bid to win by a head from A. G. Vanderbilt's Red Wagon, the favorite. Flying Hour, from the stable of Mrs. W. M. Jeffords, was beaten a scant half length for the place.

Deduce ran the fastest 6 furlongs of the meeting, 1:11 4-5. He paid $7 to $2.

The victory of Deduce gave Coucci a double.

Bennett Enters Final In Chizzlers Tourney

DeWitt Bennett entered the finals of the Chizzlers Tennis Tournament yesterday at Monument's courts by drubbing Dave Legum, night club master of ceremonies, 9—7, 6—0. He will meet the winner of today's 5 p. m. battle between Bobby Burns and Austin Rice.

Burns won his quarter-finals match from Francis Mennier, 8—6, 6—2.

Two quarter-finals and one first round match were played in the doubles. Hi Ritzenberg and Eddie Black swung into the semifinals by defeating Laurence Sherfy and Louis DeLesdoriner, and Kay Johnson and Joel Baker scored over Dorette Miller and Sara Moore.

Results:

Singles.

Semifinals.—DeWitt Bennett defeated Dave Legum, 9—7, 6—0. Quarter-finals—Bob Burns defeated Francis Mennier, 8—6, 6—2.

Doubles.

First round—Rice and Bennett defeated Hoffecker and Dreschler, 7—5, 6—4. Quarter-finals—Ritzenberg and Black defeated L. Sherfy and DeLesdornier, 4—6, 6—2, 6—0. Kay Johnson and Joel Baker defeated Dorette Miller and Sara Moore, 3—6, 7—5, 6—1.

Today's pairings, at Monument:

Singles, semifinals—5 p. m., Burns vs. Rice.

Doubles, quarter-finals—11:00, Rice and Bennett vs. Alderson and Pisoler; 3:30, Johnson-Baker vs. Ritzenberg and Black. Turney and Gold vs. Legum and Burns.

Semi-Pros Extend Braves.

New London, Conn., Aug. 6 (AP).—The Boston Braves were extended to win an overtime exhibition baseball game, 2 to 1, from a New London semipro team today. A home run by Randy Moore in the ninth inning tied the count at 1-all and the Braves won in the next frame on McManus' single.

Alex. Eagles Challenge.

The Fraternal Order of Eagles, of Alexandria, would like to arrange games for Saturday and Sunday with strong out-of-town teams, especially with Colesville, Gettysburg and Annapolis A. C. Write Manager Travers at 119 Summers drive, Alexandria, or telephone Alex. 2130, between 6 and 7 p. m.

Results in Minors

INTERNATIONAL LEAGUE.

First game—			R.	H.	E.
Albany	050 200 001		8	12	1
Toronto	200 000 000		2	13	2
Chapman and Phillips; Blake and Heving.					
Second game—			R.	H.	E.
Albany	010 000 1		2	9	0
Toronto	000 100 0		1	2	2
Beck and Pattison; Phillips and Heving.					

SOUTHERN ASSOCIATION.

Team Standings.

	W.	L.	Pct.		W.	L.	Pct.
N. Orleans	26	11	.703	Knoxville	17	19	.472
Chattan'ga	18	15	.545	Atlanta	17	21	.447
Nashville	19	16	.543	Birm'ham	14	21	.400
Memphis	20	20	.500	Little Rock	15	21	.405

			R.	H.	E.
Atlanta	000 100 000		1	7	3
New Orleans	000 321 00x		6	13	2
Schmidt and Vance; Rasland and Autry.					
			R.	H.	E.
Nashville	210 403 000		10	18	1
Birmingham	000 000 000		0	6	3
Gabler and O'Malley; Griffith and Neisler.					

Only games scheduled.

AMERICAN ASSOCIATION.

			R.	H.	E.
Minneapolis	023 301 000		9	12	1
Columbus	000 010 000		1	8	3
Chaplin and Harrarve, Young; Klinger, Cross and O'Dea.					

Hook, Line and Sinker

By Jean Monk.

CAPT. BRADY McKAY, St. Jeromes Creek, Md., writes: "On Wednesday, August 1, Mr. Ambrose Smoot, of T. B., Md., with three others fished with me and caught over 300 pounds of hardheads and a few trout in the Deep Hole.

"On Monday, July 30, Capt. L. L. Cobb, of Ft. Meade, Md., with four others fished with me and caught 11 blues and 36 nice trout trolling off Point No Point. Also in the deep water plenty of hardheads of large size."

Mr. and Mrs. Sidney Wolf, Mr. and Mrs. Abe Sacks, Mr. and Mrs. Stanley Weiner and Dr. and Mrs. Dan Salman, all of Washington, hopped into their cars Sunday morning at 2 o'clock and away they went to Piney Point.

Landed 60 Rockfish.

They whiled away the morning hours at the Tolson Hotel, but from 2 to 8 o'clock in the afternoon they went fishing. Capt. Goldsborough took them across to Raggedy Point and, trolling with 2 ounce sinkers and No. 1 spoons, they landed 60 rockfish, 1 to 2 pounds.

Before the trip was over they added 7 trout, one of them a 4½-pounder, and 60 croakers, all big. And if you are of the opinion that croakers do not know how to grow big at Piney Point, just keep on reading.

Last week I began to be worried about Galesville, Shady Side and Herring Bay. Hadn't heard anything from them for so long a time. And I wondered whether the fish had stopped biting up that way or whether they were catching so many they didn't want others to know about it or something.

Yesterday morning I was in Alexandria, Va., and dropped into Hurshy's restaurant at King and Fairfax streets in a building erected in 1751, and just happened to pal in with Dr. W. C. West, prominent physician of that city, who was sitting all alone at one of the tables. The fried fish on his plate attracted my attention. I asked questions.

Big Haul of Croakers.

Sunday morning he told me, he and G. J. Hufford, also of Alexandria, drove over to Galesville, where they were joined by his brother, Dr F B. West, of West River, Md., and the three engaged one of Capt. John W. Smith's boats, out of Galesville.

They didn't go across the bay. They went down the bay and remained on this side of the channel. They fished from 5 until 11 p. m., and the lights from Cesapeake Beach were not far away.

They landed 100 croakers, 35 of them ranging between 3 and 5 pounds. They caught only one trout, and it was being slowly consumed while Dr. West was relating the story. . . . Morris certainly knows how to fry a fish and Nettie knows haw to dress it up for private consumption.

Joe Chauncey, merchant, just around the corner from Hurshy's, and his party of nine went to Kenwood Beach Sunday and engaged Capt. Everett Phillips. They sailed out from Kenwood, past Flagponds, far off Solomons, and across the channel to Hooper Island.

Alexandrians Lucky.

They landed all the small trout they wanted. They ran into one school of bluefish and landed six before they went down. They tried Northwest Middles for large trout, but landed large croakers instead.

While in Alexandria I called on Thomas Waddy, another merchant. He and Capt. Henry C. Egloff, of Walter Reed Hospital, made a recent catch of over 200 large croakers at Piney Point. I asked for details.

Golfer Mourns His Hole in One

Chicago, Aug. 6 (AP).—For 20 years Ray Evans, captains' secretary at a Chicago police station, has been trying to make a hole in one. Yesterday he did it.

Today he wished he hadn't. Because he wanted to play golf he had wired his wife at Lake Geneva he couldn't join her "because of business." "Now what'll I do when she hears about that hole in one?" Ray wonders glumly.

2 Galveston Pitchers Purchased by Phillies

Philadelphia, Aug. 6 (AP).—Purchase of Orville Jorgens and Jim Bivin, pitchers, from the Galveston Club of the Texas League, was announced today by Manager Jimmy Wilson of the Phillies.

The hurlers will not join the local National Leaguers until the 1935 spring training camp session gets under way. Wilson indicated the deal was a straight cash transaction.

They left Washington that Saturday morning at 4 o'clock. Breakfast was ready for them at the Piney Point Hotel when they arrived. At 7 o'clock their guide, Capt. Charlie, took them aboard, and they were off. The wind was southwest—almost west—so they went across to the Virginia side of the river. They drifted—and drifted—and landed all those fish. And they were all big, not one of them under 3 pounds.

Billy Gasch, Grover Renno, Earnest Gasch, Mr. Hoffman and Durwood Wiseman fished last Thursday at Brooms Island. Capt. H. C. Elliott was their guide. They caught 80 fish; one 3½-pound trout and one small blue fish.

Hagen's Open Under Way Today

Rochester, Home Town, to Pay "The Haig" Honor; 100 to Compete.

ROCHESTER, N. Y., Aug. 6 (AP). An imposing array of amateur and professional golf stars will match shots tomorrow in the $3,000 Rochester Centennial-Walter Hagen open championship, conceived to honor "The Haig," who toted bags and practiced his way to a pro's post here before leaving the home town to make good.

A feature of the city's 100th anniversary, it is the tribute of his home town to one of the most able and colorful figures in the game.

Most prominent pros are in the field. Some of them, unable to play in both, scratched entries in the Canadian Open last week to match shots with "The Haig" in his own tournament.

Thirty-six holes will be played Thursday by the 64 leaders and ties in tomorrow and Wednesday's 18-hole matches.

Play will be on the east course of Oak Hill, well-timbered and with water hazards on nine holes.

Is Difficult Course.

Its par 71, with tees set back for a total of more than 6,700 yards, is a difficult test. The course record is 67.

Paul Runyan, sensation of the winter circuit, will make his first appearance in competition as P. G. A. title holder. Runyan also passed up the Canadian Open to give Hagen a hand.

Among the more than 100 who will tee off tomorrow are Al Watrous, Detroit; Lloyd Gullickson, Cleveland; Dick Metz, Lake Forest, Ill.; Ky Laffoon, Denver, Johnny Farrell, Short Hills, N. J.; Willie MacFarlen, New York; "Wild Bill" Mehlhorn, Louisville; Tom Greavy, Albany, N. Y.; Harry Cooper, Chicago; Mortie and Olin Dutra, Leo Diegel, Gene Sarazen, George von Elm and Denny Shute, of Philadelphia.

Extra, Race Fans! You Can Soon Pick Your Fish, and Bet

Baltimore, Aug. 6 (AP).—And now Baltimoreans are preparing for fish races—with pari-mutuel betting on the side.

Several years ago race addicts began filling in the horseless days with mouse and turtle races. Firemen's carnivals, hospital benefits and then Sunday schools took up and developed the idea. By last fall cockroach handicaps and hurdle races for rats were on several programs.

Today the members of the Boost Brooklyn Association—Brooklyn being a Baltimore suburb—announced a 30-foot fish-racing track was being prepared for their annual booster meeting next month.

Phi Delta Kappa Tennis Advances to Semifinals

The semifinal stage of the Phi Delta Kappa tennis tournament was reached yesterday. Terneak defeated Weckerly, 7—5, 4—6, 6—4, 10—8, and Sim defeated Quisenberry, 6—3, 6—2, 9—7. MacFarlane defaulted to Woodward. The finals will be played this week.

The winner of the local chapter will compete in the National fraternity championship in September.

At the Post . . .

with **Bill Bennings.**

Dear Al: Narragansett Park, Aug. 6.

Looks like I might have stayed another week at Hawthorne at a profit as Marcella Miss, Cold Spell and Snaplock all stepped down as predicted and three other picks finished in the second hole.

Personally, I would rather be here with two winners a day than to have four at Hawthorne. There's class, plus "atmosphere" here, Al, and I hope that you can run up before the season closes.

Mike's one-horse wire, Try Fair, was nosed out today at Hawthorne and the Western Union refused to send the collect wire he tried to send me from Buffalo. Couldn't blame the manager at that, for it seems that Mike had not only lost the proverbial shirt but his trousers needed half-soling, too, so he was masquerading in a barrel. The dope is now that he is going over Niagara Falls for prize money, if he can get the barrel headed up. With the luck that boy is playing in, he is liable to keep bobbing along until he hits the muddy Ohio and anchors at Dade Park, but it is a cinch that he will be with the rail birds somewhere before the moon changes.

For my sake, as well as his own hide, I trust that he makes Pawtucket before Bill's return, for he is truly fond of the little imp.

Yours, JOE.

First race—A tough bunch for the day's opener. **Migrate, Tuticurio** and **Alaric** are as good as any.

Second race—**Macadam** should win this heat. The contention will come from **Marge** and **Yap.**

Third race—The faint-hearted **Ayston** may last for the 6 furlongs. **Dornoch** and **Mild** have excellent chances.

Fourth race—A poor bunch of maidens, with your guess probably better than mine. **Bright Chance, Corrine** and **Lucky Prince** may finish in the money.

Fifth race—Going to try and make the old **Mayor General** salute the judges first. **Aymond** and **Bylona** will be knocking at the door.

Sixth race—**Source Circle, Biff** and **Honey Sweet** figure noses apart. It is a tough race.

Seventh race—A good race to pass up. If you must bet, **Black Patricia, Cold Spill** and **Boy Crazy** are just about as good as any.

G. U. Footballers To Report Sept. 4

Capt. Saverine Will Head Squad of 35 Players.

Candidates for Georgetown's 1934 grid team will report at the Hilltop for their initial workout September 4, it was announced yesterday. A squad of 35, headed by Capt. Joe Saverine, is expected to heed Coach Jack Hagerty's summons for men. "Mush" Dubofsky and George Murtagh again will assist Hagerty.

Georgetown's game with Maryland, November 24 at College Park, is the outstanding attraction on the Hoyas' card and looms as one of the District's biggest games for the approaching season. The Blue and Gray will meet eight opponents, including New York U. and Western Maryland.

The Post's Racing Entries, Selections and the Consensus of Leading Handicappers

Official Chart of Races at Narragansett Track

Monday, August 6, 1934.

(Copyright, 1934, by Daily Racing Form Publishing Co.)

WEATHER, CLEAR. TRACK, FAST.

FIRST RACE—Five and a half furlongs. Purse, $800; claiming. For 2-year-olds; maidens. Start good. Won easily; place, driving. Went to post at 2:30½. Off at 2:39½. Winner, A. A. Baroni's b. g. (2), by Mortgage—Pure Hill. Trained by owner. Value to winner, $600; second, $115; third, $60; fourth, $25. Time, 0:23 3-5. 0:47 2-5, 1:07 3-5.

Horses.	Wgt.	Post	St.	¼	½	Str.	Fin.	Jockeys.	Straight.
HOME LOAN	103	8	3	2nk	2½	1½	1½	Peters	10.90
COLORIST	109	6	5	1½	1½	2½	2½	Robertson	10.30
TEDDY CARL	103	7	9	7½	4½	3½½	3nk	Pikor	90.90
ROGANS FOX	108	11	2	4½	5½½	6½	4nk	Baker	56.00
DOUBLETON	108	2	8	8½½	8½	5½½	5½½	Saunders	33.90
DONNA TUTTI	101½	5	4	3½	3½	4½	6nk	Rollins	63.90
TARBUCKET	108	9	1	12	11½½	9½	7½	Jacobs	25.40
LIEBCHEN	101	4	11	9h	9½	8nk	8nk	King	7.65
LULU LITE	108	1	6	6½	6½	9½	9½	Arcaro	2.40
HARDWARE	108	3	10	10½	10h	10h	10½½	Yowell	64.80
FOGGY DAWN	106	10	8	8½½	7½	11½½	11½½	Bastone	142.25
IDLE BEN	108	12	12	11½	12	12	12	Renick	323.70

Two-dollar mutuels paid—HOME LOAN, $3.80, $2.80, $2.60; COLORIST, $6.00, $4.60; TEDDY CARL, $21.80.

HOME LOAN, away well, moved up on the outside of the leader, took command straightening out in the stretch and drew out steadily in the last furlong. COLORIST, straightening out in the stretch and drew out steadily in the last furlong. COLORIST, went to the front in the opening strides, drew clear, and though no match for the winner in the closing test, held on courageously. TEDDY CARL improved his position gradually and held on well when placed under pressure in the drive. ROGANS FOX went well all the way. DOUBLETON was unable to reach the leaders. LIEBCHEN, shuffled back at the start, was outrun early but was able to gain a prominent position. DONNA TUTTI tired. TARBUCKET and HARDWARE were always far back.

SECOND RACE—Six furlongs. Purse, $800; claiming. For 3-year-olds. Start good. Won easily; place, driving. Went to post at 3:06. Off at 3:06½. Winner, Greentree Stable's b. g. (3), by Macaw—Trompeuse. Trained by M. C. Lilly. Value to winner, $600; second, $115; third, $60; fourth, $25. Time, 0:23 1-5, 0:46 4-5, 1:13.

Horses.	Wgt.	Post	St.	¼	½	Str.	Fin.	Jockeys.	Straight.
KOTERITO	108	3	3	3½	2½½	1½½	1½	King	3.75
WILROB	108	6	2	2½	1½	2½	2½	Hanford	5.30
LEAFLET	108	2	4	5²	3²	3½	3½	Lynch	4.95
PLAYFUL MARTHA	108	4	5	8	6⁴	6⁵	4²	Arcaro	21.30
LUCK IN	100	8	6	6½	5½	4½	5h	Maschek	9.90
CASH SURRENDER	103	1	1	4h	4½	4½	6¹	Peters	1.35
IMMUNE	105	7	8	7½	7½½	7½½	7½½	Reid	111.10
LAURETTA NASH	103	5	7	6h	8	8	8	Fallon	32.45

Two-dollar mutuels paid—KOTERITO, $9.50, $3.90, $3.80; WILROB, $5.30, $4.40; LEAFLET, $10.20.

KOTERITO, never far back from the pace, obtained clear sailing on the inside leaving the back stretch, wore down WILROB in the last three-sixteenths and drew out as if much the best. WILROB had speed from the start, disposed of LEAFLET, but was unable to cope with the speed of the winner through the stretch. LEAFLET moved up steadily leaving the back stretch, but was unable to reach the first two under punishment. PLAYFUL MARTHA came with good courage at the end. LUCK IN faltered after displaying good speed for the first three furlongs. CASH SURRENDER, under steadying restraint in pursuit of the pace, was unable to improve his position when called upon.

THIRD RACE—Six furlongs. Purse, $800; claiming. For 3-year-olds. Start good. Won driving; place, same. Went to post at 3:36½. Off at 3:40. Winner, J. D. Mikel's blk. c. (3), by Sun Flash—Arcola. Trained by owner. Value to winner, $600; second, $115; third, $60; fourth, $25. Time, 0:24, 0:48, 1:14.

Horses.	Wgt.	Post	St.	¼	½	Str.	Fin.	Jockeys.	Straight.
BANNERS FLYING	108	2	6	5³	3½	3¹	1¹	King	$5.45
TELLWHY	110	6	1	1h	1½	1½	2nk	Robertson	4.00
PASS	111	4	2	2½	2½½	2½½	3¹	Allen	.75
REIGH ROSE	100	5	3	3½½	4½½	4½	4½½	Maschek	6.75
NANCY C	108	1	7	7¹	6½½	6½½	5½½	Mona	52.95
SUNNY SADIE	106	7	5	4²	5²	5²	6⁶	Bonura	119.80
JUNIORITY	113	3	4	6⁴	7	7	7	Burke	21.40

Two-dollar mutuels paid—BANNERS FLYING, $12.90, $4.00, $2.50; TELLWHY, $4.30, $2.60; PASS, $2.30.

BANNERS FLYING was not hurried during the opening quarter-mile, moved around on the outside leaving the back stretch and, closing stoutly through the closing furlong, wore down the leaders and was going away at the end. TELLWHY had good speed, shook off REIGH ROSE, was overtaken by both the winner and PASS, but came again to take the place in the last strides. PASS, under steadying restraint, moved up stoutly midway of the turn, wore down the pacemaker, but was unable to keep pace in the closing sixteenth. REIGH ROSE faltered after displaying good early speed. SUNNY SADIE tired badly.

FOURTH RACE—One mile. Purse, $1,000; allowances. The Seekonk. For 3-year-olds. Start good. Won handily; place, driving. Went to post at 4:05. Off at 4:06. Winner, Wheatley Stable's b. c. (3), by St. Germans—Portage. Trained by G. Tappen. Value to winner, $750; second, $150; third, $75; fourth, $25. Time, 0:24, 0:48 1-5, 1:13, 1:39 4-5.

Horses.	Wgt.	Post	St.	¼	½	¾	Str.	Fin.	Jockeys.	Straight.
CARRY OVER	110	1	5	1½	1½	1½	1½½	1¹	Saunders	$5.25
ELF LOCK	110	4	6	6²	6²	5½½	3h	2¹	Robertson	1.80
THOMASVILLE	110	3	3	4h	3h	3nk	2nk	3h	Allen	2.15
SIR TEN	110	2	1	3¹	3¹	4½	4h	4²	Arcaro	11.30
BITTYBIT	115	5	2	1½	2½	2¹	5²	5²	Jacobs	4.85
RED BADGE	110	5	4	4½	5nk	6	6	6	Haines	33.30

Two-dollar mutuels paid—CARRY OVER, $12.50, $5.30, $3.20; ELF LOCK, $3.40, $2.50; THOMASVILLE, $2.70.

CARRY OVER drew clear straightening out on the back stretch, was rated along in front under steadying restraint, and was never seriously threatened. ELF LOCK, permitted to settle into her best stride and outrun for the first half-mile, was taken to task rounding the far turn, moved up steadily, lost ground at the stretch turn, and, despite being placed under pressure, was never able to endanger the winner. THOMASVILLE, under reserve until nearing the half-mile ground, moved up steadily when called upon, but was unable to keep pace in the closing drive. SIR TEN faltered when the real racing began. BITTYBIT had early speed. RED BADGE weakened.

FIFTH RACE—Six furlongs. Purse, $1,200; allowances. The South County. For 2-year-olds. Start good. Won driving; place, same. Went to post at 4:31. Off at 4:33½. Winner, Hal Price Headley's b. g. (2), by Supremus—Gurgling Water. Trained by A. Baker. Value to winner, $850; second, $200; third, $100; fourth, $50. Time, 0:23 3-5, 0:47 2-5, 1:13 1-5.

Horses.	Wgt.	Post	St.	¼	½	Str.	Fin.	Jockeys.	Straight.
FORT SPRINGS	111	5	5	5¹	6h	3h	1nk	Robertson	$9.80
BLACKBIRDER	115	3	6	7½	5nk	4²	2ns	Maschek	2.20
CANDY PRINCE	115	2	4	1½	1½	1½	3h	Saunders	4.90
TOOLBOX	115	1	3	2h	2½	2½	4½½	Arcaro	9.90
GOV. SHOLTZ	111	6	2	3²	4²	6¹	7½½	Sage	6.70
HIGH IMAGE	107	8	7	3h	4½	5nk	6¹	Peters	4.90
FOREVER YOUNG	115	7	8	8¹	7½	8¹	7½½	Jacobs	6.75
LEAFLETTE	104	4	1	7½	8¹	7½½	8²	Rose	35.35

Two-dollar mutuels paid—FORT SPRINGS, $21.60, $8.70, $5.20; BLACKBIRDER, $4.80, $3.00; CANDY PRINCE, $4.70.

FORT SPRINGS moved up steadily after leaving back stretch, responded gamely to punishment through the stretch, took command a few strides from the finish and held on long enough to hold BLACKBIRDER safe. The latter, as usual, slow to begin.

SEVENTH RACE—One and one-eighth miles. Purse, $800; claiming. For 3-year-olds and upward. Start good. Won driving; place, same. Went to post at 5:26. Off at 5:27½. Winner, P. T. Chinn's ch. m. (6), by Pot Au Feu—Plucky. Trained by T. Griffin. Value to winner, $600; second, $115; third, $60; fourth, $25. Time, 0:24 1-5, 0:49, 1:14 2-5, 1:40 3-5, 1:54.

Horses.	Wgt.	Post	St.	¼	½	¾	Str.	Fin.	Jockeys.	Straight.
PLUCKY LADY	106	1	4	3¹	2½½	2½½	1nk	1nk	Peters	$2.00
MANAGER BILL	105	3	1	1nk	1½	1½	2¹	2¹	Reid	3.50
DAISABURO	115	4	7	6	5	5	3½	3h	Renick	9.95
SISKO	108	5	5	5¹	3nk	3nk	4½	4nk	Perna	13.40
OLAMAY	105	6	6	6¹	6½	6½	5¹	5¹	Hanford	10.35
GRACIAS	115	7	3	4½	4h	4½½	6½½	6½½	Quattlebaum	36.15
ARAB	110	2	2	2½	3½	3½	7¹	7¹	Bonura	7.00
EMPLOYMENT	100	8	8	2½½	4½½	5²	8	8	Maschek	22.30

Two-dollar mutuels paid—PLUCKY LADY, $6.00, $3.20, $2.70; MANAGER BILL, $3.20, $2.20; DAISABURO, $5.30.

PLUCKY LADY, quickest to begin, was taken back after going quarter-mile, permitting MANAGER BILL to establish the pace, responded gamely when called upon reaching the stretch and outlasted MANAGER BILL at the end. MANAGER BILL took command straightening out on the back stretch, was steadied along in front, but was unable to withstand the closing challenge of the winner. DAISABURO was on the outside through the stretch. SISKO held on well in the drive, though never able to reach the leaders. OLAMAY was never prominent. GRACIAS faltered in the last half-mile. ARAB raced far back throughout. EMPLOYMENT had brief early speed.

CLOSED with good courage in the last quarter-mile. CANDY PRINCE took command soon after the start, was steadied along under slight restraint, but was unable to withstand the closing bid of the first two. TOOLBOX, restrained in close attendance of the pace, weakened under punishment in the last furlong. GOV. SHOLTZ closed with a belated burst of speed through the stretch. HIGH IMAGE, well placed early, faltered in the drive. FOREVER YOUNG stopped after displaying early speed.

SIXTH RACE—One and one-sixteenth miles. Purse, $1,000; claiming. For 3-year-olds and upward. Start good. Won driving; place, same. Went to post at 4:59½. Off at 5:03½. Winner, Calumet Farm's b. c. (3), by Brown Bud—Peodisy. Trained by A. Baker. Value to winner, $850; second, $200; third, $100; fourth, $50. Time, 0:24 3-5, 0:48 4-5, 1:13 1-5, 1:40 2-5, 1:47.

Horses.	Wgt.	Post	St.	¼	½	¾	Str.	Fin.	Jockeys.	Straight.
CALUMET FARM	108	3	3	2½	2½½	2½½	1½	1¹	Peters	$3.00
ROYAL P. CHASE	102	10	10	10½	10½	10½	6½	2¹	Lusano	4.30
POLYP	111	11	11	11½	11½	11½	10½	3¹	Tremolo	10.60
WHANEDOODLE	109	7	7	7½	7½	7½	7½	4¹	Kirkpatrick	4.80
HIGH SOCKS	109	1	2	1½	1½	1½	2½	5¹	Bonura	3.80
CUBIST	115	2	1	3½	3½	3½	3½	6¹	Bruce	3.80
BEN MINTURN	115	4	4	4½	4½	4½	4½	7¹	Maschek	3.80
CAPTAIN DANGER	108	5	5	5½	5½	5½	5½	8¹	Haines	3.80
CROWNED HEAD	108	6	6	6½	6½	6½	8½	9¹	Rollins	3.80
PLATINUM BLONDE	108	8	8	8½	8½	8½	9½	10¹	Renick	3.80
SNAPLOCK	109	9	9	9½	9½	9½	10½	11¹	Robertson	3.80

Two-dollar mutuels paid—CALUMET FARM, $8.00, $4.00, $3.00; ROYAL P. CHASE, $12.00, $5.00; POLYP, $6.00.

CALUMET FARM, away well, moved up on the outside of the leader, took command straightening out in the stretch and drew out steadily in the last furlong. ROYAL P. CHASE, went to the front in the opening strides, drew clear, and though no match for the winner in the closing test, held on courageously. POLYP improved his position gradually and held on well when placed under pressure in the drive. WHANEDOODLE went well all the way. HIGH SOCKS was outrun early but was able to gain a prominent position. CUBIST tired. BEN MINTURN, CAPTAIN DANGER, CROWNED HEAD, PLATINUM BLONDE, SNAPLOCK were always far back.

SEVENTH RACE—Six furlongs. Purse, $900; claiming. For 3-year-olds and upward. Start good. Won driving; place, same. Went to post at 5:50. Off at 5:53½. Winner, Mrs. A. Silas Mason's b. g. (3), by Sir Gallahad—Try It. Trained by J. Fitzsimmons. Value to winner, $900; second, $180; third, $90; fourth, $45. Time, 0:23 3-5, 0:47 2-5, 1:12 4-5, 1:25 4-5.

Horses.	Wgt.	Post	St.	¼	½	¾	Str.	Fin.	Jockeys.	Straight.
SNAPLOCK	109	4	4	4½	4½	4½	2½	1¹	Arcaro	$3.40
TRY IT	110	3	3	3½	3½	3½	3½	2¹	Jacobs	3.20
CAPTAIN DANGER	106	2	2	2½	2½	2½	4½	3¹	Kasper	3.20
CROWNED HEAD	106	1	1	1½	1½	1½	1½	4¹	Kirkpatrick	3.20

Two-dollar mutuels paid—SNAPLOCK, $7.40, $3.60, $2.80; TRY IT, $3.80, $3.20; CAPTAIN DANGER, $3.20.

SNAPLOCK, away well, moved up on the outside of the leader, took command straightening out in the stretch and drew out steadily in the last furlong. TRY IT, in closest pursuit of the winner from the beginning, assumed a brief lead in the stretch, but was unable to maintain his advantage in the final drive. CAPTAIN DANGER, reserved in close attendance of the pace, moved up steadily when called upon, but was unable to improve his position under pressure in the stretch run. CROWNED HEAD made up some ground. PLATINUM BLONDE faltered after leaving the back stretch.

Narragansett Entries.

(Associated Press.)

FIRST RACE—Six furlongs; purse, $800; claiming; for 3-year-olds.

1 Mad Bull	112	10 *Dozana	104
2 Unlawful	113	11 *Lady North	100
3 Multitude	107	12 Last Furnace	109
4 *Royal Link	107	13 Blue Bubble	108
5 *Migrate	107	14 Rustic Joe	112
6 Miss Boss	115	15 Starboard	105
7 *Alaric	105	16 Color Bearer	110
8 Swift Broom	104	17 *Pot Pie	107
9 Little Wacket	115	18 Linnie	109

SECOND RACE—Five and one-half furlongs; purse, $800; claiming; for 3-year-olds

1 Taunton	110	9 *Squeeze Out	100
2 *Yap	100	10 Lady Buck	103
3 *Macadam	105	11 Round Up	100
4 Star Queen	110	12 *Hasty Belle	105
5 *Appomattox	100	13 Cosay	115
6 *Canter Chord	100	14 *Baby Chard	100
7 Justa Sunbeam	105	15 Marge	110
8 *Sisrocan	100		

THIRD RACE—Six furlongs; purse, $800; claiming; for 3-year-olds and upward.

1 *Jaz Age	105	7 *Dornoch	108
2 *Last Bid	109	8 *Mild	106
3 *Follow On	108	9 *Merovech	112
4 *Ayston	110	10 Trovatore	111
5 Fred Almy	116	11 Ukraine	111
6 Thatch	110	12 Instigator	116

FOURTH RACE—One mile; purse, $800; claiming; for 3-year-olds and upward, maidens.

1 Smooth Cross'g	115	7 Canteret	110
2 Tenless	108	8 Princess Haste	105
3 Lucky Prince	105	9 *Carving	108
4 Bright Chance	105	10 *Stake of Plains	105
5 Mousseur

Stocks Decline One-Tenth in Quiet Trading

Most of Early Losses Are Regained; Sales Rise to 783,950 Shares.

New York, Aug. 6 (AP). — Overshadowed in speculative interest by the rising grain market, stocks resumed a quiet course today after a short-lived early burst of selling.

Most of the early losses were regained on a moderate rally led by non-ferrous metal shares. After the close of the market General Motors directors ordered a 50-cent extra dividend.

U. S. Smelting, American Smelting, Cerro de Pasco, Howe Sound, McIntyre, Alaska Juneau and Dome Mines rose 1 to nearly 6 points in active trading.

Volume Increases.

Early general selling and the later flurry in metal shares contributed chiefly to an increase in the volume to 783,950 shares compared with 465,910 Friday.

Santa Fe, Union Pacific, New York Central, Pennsylvania and other important railroad shares declined about 1 to 4 points to new 1934 lows after the opening, as the Saturday decline was extended sharply. Rails recouped most of their losses before the finish, however, New York Central rallying to finish nearly a point higher.

Industrial shares on the average held their ground above the recent lows, although Montgomery Ward, U. S. Steel and a few other important issues toched new low marks for the year before the rally set in.

Final prices on the whole were little changed, the Standard Statistics Co. average for 90 stocks showed a loss of only one-tenth of a point at 69.3.

Inflation talk did not help the bond market and a slow decline in U. S. Government issues was extended. The dollar, however, was steady in foreign exchange dealings.

Steel Operations Fall.

The American Iron & Steel Institute estimated steel operations this week at 25.8 per cent of capacity, compared with 26.1 per cent a week ago. Some observers attached significance to scattered buying of scrap iron as portending a possible pick-up in steel activity later in the month.

International Nickel advanced to close fractionally higher after directors had voted an increase in the quarterly dividend to 15 cents, compared with 10 cents a share previously.

Bank Stocks

New York, Aug. 6 (AP) (N. Y. Security Dealers Association.)

Banks.	Bid.	Asked.
Bk Manhattan (2)	27¾	29¼
Chase Nat'l (1.40)	24¼	25¾
Commercial (8)	138	148
Fifth Ave (34a)	1010	1060
First Boston Corp	20¾	22¼
First Nat'l (100)	1535	1575
Natl City (1)	23	24½
Public (1½)	29½	31
Trust Companies.		
Bankers (3)	57½	59½
Bklyn Trust (4)	88	93
Cen Hanover (7a)	122	126
Chemical (1.80)	40½	42½
Continental (.80)	11½	13
Corn Exch (3)	47½	49½
Empire (1)	17½	18½
Guaranty (20)	336	341
Irving (1)	15¼	16¾
Manufacturers (1)	19½	21
N Y Title & Mtge	⅛	⅜
N Y Trust (5)	97	100
Title G & T	5½	7
United States (70a)	1670	1720
Insurance.		
Aetna Cas (2a)	46¼	48¼
Aetna Fire (1.60)	38½	40½
Aetna Life (1.10e)	15¾	17¼
Agricultural (2.60)	53	55½
Am Reinsur (2½g)	38	40
Am Surety (½g)	24¾	26¼
Balt Amer	3	4
Boston (16)	485	503
Fid & Dep (½g)	37¾	40
Firemens Ins	5½	6¼
Frank Fire (1.05a)	20½	22
Glen Falls (1.60)	28¼	29¾
Globe & Rut	34	38
Great Amer (1)	18¼	19¾
Halifax (.90)	15¾	17¼
Hanover (1.60)	29¾	31¾
Hartford Fire (2)	52¾	54¾
Home Fire Sec	1½	2½
Home Ins (1.10a)	23½	25½
Lincoln Fire	2¾	3½
Mass Bond	13½	14½
Natl Fire (2)	52¾	54¾
Natl Liberty (1½g)	5½	6½
N Y Fire	9	13
Nor River (.75a)	19¼	20¾
Phoenix (2)	63	65
Prov Wash (1)	26	28
St Paul Fire (6)	146	150
Springfield (4½)	96	99
Sun Life	340	373
Travelers (16)	393	403
U S Fire (1.60a)	36½	38½
Westchester (1.30a)	24½	26

(a) Including extras. (g) Paid so far this year.

Money Markets

New York, Aug. 6 (AP).—Foreign exchange steady. Great Britain in dollars, others in cents.

Great Britain—Demand, 5.04⅝; cables, 5.04⅝.

France—Demand, 6.61½; cables, 6.61½.

Demand Rates.

Italy	8.61	*Austria	18.97
Belgium	23.54	*Hungary	29.80
Germany	38.85	Rumania	1.02
Holland	67.84	*Argentina	33.60
Norway	25.36	*Brazil	8.55½
Sweden	26.02	Tokyo	29.93
Denmark	22.53	Shanghai	34.50
Finland	2.24	Hongkong	38.00
Switzerland	32.73	Mexico City, silver peso	27.95
Spain	13.71	Montreal in New York	101.90⅝
Portugal	4.59½	New York in Montreal	98.09⅜
Greece	.95⅛		
Poland	18.98		
Czechoslov'a	4.17		
Yugoslavia	2.30		

*Nominal.

New York.

New York, Aug. 6 (AP).—Call money steady; 1 per cent all day. Time loans, steady; 60 days-6 months, ¾-1 per cent. Prime commercial paper, ¾. Bankers' acceptances unchanged. 30 days ⅛@⅜; 60-90 days ¼@⅜; 4 months, ⅜@½; 5-6 months, ½@⅝. Rediscount rates, New York Reserve Bank, 1½ per cent.

Bar silver steady, unchanged at 47.

London.

All markets closed today owing to bank holiday.

Paris.

Paris, Aug. 6 (AP).—Three per cent rentes, 73 francs 25 centimes; 4½ per cent rentes, 97.70. Exchange on London, 76.31. The dollar was quoted at 15.13¼.

Metal Market.

New York, Aug. 6 (AP).—COPPER—Quiet; electrolytic, spot and future, Blue Eagle, 9.00.

TIN—Steadier; spot and nearby, 51.67@51.77; future, 51.72@51.82.

IRON—Quiet; No. 2 f. o. b. eastern Pennsylvania, 19.50; Buffalo, 18.50; Alabama, 14.50.

LEAD—Steady; spot, New York, 3.75; East St. Louis, 3.60.

ZINC—Dull; East St. Louis, spot and future, 4.30.

ANTIMONY—Spot, 8.25.

QUICKSILVER—75.00@77.00.

Wool Market.

Boston, Aug. 6 (AP).—(U. S. Department of Agriculture)—The wool market in Boston was very quiet; quotations were unchanged from the levels to which they were revised in the middle of last week. The prevailing tendency in the trade was to wait for the development of a demand from mills.

Estimated receipts of domestic wool at Boston, reported to the Boston Grain and Flour Exchange during week ended August 4, amounted to 24,386,200 pounds compared with 10,844,000 during the previous week.

Visible Supply U. S. Grain.

New York, Aug. 6 (AP).—The visible supply of American grain shows the following changes in bushels: Wheat increased 1,918,000; corn increased 4,557,000; oats decreased 114,000; rye decreased 196,000; barley decreased 245,000.

Robey's Review

Finance Economics Business

Tendency of Unions to Break Away From American Federation of Labor Reflects a Growing Appreciation of Workers Problems.

By Ralph West Robey.

By Ralph West Robey.

Recent defections of various local unions from the American Federation of Labor emphasize a new one of the basic problems that confront American labor today. Sooner or later some decision must be made on the question of the kind of organization that is to represent the workers. The situation at present is unsatisfactory to labor, to employers, and to those in the Government charged with the responsibility of trying to prevent disputes.

The basic cause of the trouble arises from the fact that the American Federation of Labor no longer fits our industrial and business organization. It developed in a time when competition was by units of an industry. It was not a question of the industry or trade operating as a whole. Each unit strove, to gain as much of its market as it could.

Employers Used Wages as a Powerful Competitive Weapon.

Under these conditions there was a constant temptation for employers to use their workers as a competitive weapon. If they reduced wages or lengthened hours, their cost of production would be reduced. They could lower their prices. They could undersell their competitors.

To guard against such a contingency it was advisable for the employes to combine in trade unions. Through these they could assure that every employer in a trade would have to pay the same wages. Competition would have to be on some other basis. It would have to come through managerial efficiency, technological improvements or superiority of location.

Further, in these circumstances there was a certain advantage to having a central direction. It provided an element of cohesion that could reach beyond the limits of the immediate industry affected. The American Federation of Labor, through giving this direction, performed a real service for the workers.

Employers' Organizations Have Outmoded Trade Unions.

In more recent years, with the development of employers' associations of one kind and another, trade unions became unsatisfactory. The need no longer was to assure that all employers would pay the same wage. It was to assure that the employes of an industry could operate as a unit —something that they can not, or at least do not, do under a system of trade unions.

With the organization of the NRA this tendency for industries to combine and operate as a unit was made practically mandatory. Uniform wages were fixed by the code authority. Hours of work were determined by general agreement. Conditions of competition were regulated. The industry became not a composite of independent organizations, but a unit putting up a solid front.

To meet this situation it is imperative that labor be able to put up an equally solid front. The American Federation of Labor is unable to do this. It can be done only through an industrial union. As labor moves more and more in the direction of such industrial unions through breaking away from the A. F. of L., therefore, it is taking a step that will redound to its own good.

(Copyright, 1934.)

Foreign Exchanges.

(Reported by W. B. Hibbs & Co.)

	Nominal gold value.	Checks today.
London, pound	$4.8665	$5.04¼
Paris, franc	3.91¾c	6.60⅝c
Brussels, belga	13.91c	23.52c
Berlin, mark	23.82c	38.83c
Rome, lira	5.26c	8.60c
Zurich, franc	19.3c	32.70c
Athens, drachma	1.3c	.....
Madrid, peseta	19.3c	.....
Vienna, schilling	14.07c	.....
Budapest, pengo	17.49c	.....
Prague, crown (nom.)	2.961c	.....
Warsaw, zloty	11.22c	.....
Copenhagen, crown	26.8c	22.52c
Oslo, crown	26.8c	23.34c
Stockholm, crown	26.8c	26.00c
Montreal, 1⅛% premium.		

Goods Markets.

New York, Aug. 6 (AP).—Trading in cotton goods was quiet today. Prices held very firm. Satins sold moderately to cutters. Inquiry developed for tropicals and other spring lines in men's wear. Fine coatings were in better call for fall. Rayon sales were light. Rayon fabrics were in steady call for fall. Burlaps were firm and quiet.

Hog Prices Steady.

HOGS—Steady; Pacific Coast, 1933 prime choice, 32@34; medium to prime, 31@33; 1932 prime to choice, 23@25; medium to prime, 21@23.

Dried Fruits.

New York, Aug. 6 (AP).—EVAPORATED APPLES—Steady; choice, 12@12½; fancy, 12½@13.

PRUNES—Steady; California, 5@9; Oregon, 8¼@9.

APRICOTS—Steady; choice, 17; extra choice, 18; fancy, 18½.

PEACHES—Steady; standard, 6½; choice, 8¼@9; extra choice, 9@9¼.

RAISINS—Steady; loose muscatels, 5½@6; choice to fancy seeded, 6@6½; seedless, 4¾@5¼.

FIGS—Steady; California fancy, black mission, 9½@9¾; Adriatic, 6½; kadota, unquoted.

Flour Markets.

New York, Aug. 6 (AP).—FLOUR—Firm; spring patents, 7.60@7.85; soft winter straights, 6.20@6.45; hard winter straights, 6.85@7.10.

RYE FLOUR—Firm; fancy patents, 5.10@5.35.

Minneapolis, Aug. 6 (AP).—FLOUR—Unchanged; carload lots, family patents, 7.55@7.75 a barrel, in 98-pound cotton sacks. Shipments, 21,135.

PURE BRAN—22.00@23.00.

Naval Stores Firm.

Savannah, Aug. 6 (AP).—TURPENTINE—Firm, 40½; sales, 300; receipts, 745; shipments, 421; stock, 9,850.

ROSIN—Firm; sales, 1,316; receipts, 2,906; shipments, 924; stock, 117,819; quote: B, D and E, 4.00; F, 4.05; G, 4.10; H and I, 4.15; K, 4.20; M, 4.25; N, 4.50; WG, 4.55; WW and X, 4.75.

Bond Market Drops Slightly; Federals Yield

Prime Investments Hold; Trading Climbs to $8,536,000.

New York, Aug. 6 (AP).—Secondary bonds followed the trend of stocks and were generally lower today, although prime investment issues held up fairly well and in some instances made modest gains. Governments yielded slightly.

Transfers approximated $8,536,000, compared with $8,034,000 on Friday and Standard Statistics Co. Average of 60 domestic corporate bonds declined one-tenth of a point to 84.5.

The general list improved somewhat in the late trading although the demand was insufficient to overcome the earlier easiness, and the majority finished with moderate declines on the day.

Some Losses Noted.

Losses occurred in some obligations of the Baltimore & Ohio, Chesapeake Corporation, Erie, International Great Northern, Missouri Pacific, New Orleans Public Service, New Haven, New York Central, Pacific Telephone, Pere Marquette, Postal Telegraph, Richfield Oil, Southern Railway, Texas & Pacific and Wabash.

Local traction loans again commanded considerable interest with Interborough 7s advancing 2⅝ points to 7½ and Manhattan first 4s 3¾ points higher to 50¾. Other corporate bonds selling higher on the day included some issues of American Telephone, Santa Fe, B. F. Goodrich, Kansas City Southern, Midvale Steel, Ohio Public Service, Sinclair Oil and Western Union.

Government List Down.

With the exception of the Liberty 3½s, the entire Government list was 1-32d to 11-32ds of a point lower, including Federal Farm Mortgage 3¼s, which yielded 9-32ds to close at 101.18. The new Treasury offering of $150,000,000 in three issues of Home Owners Loan bonds failed to have much influence, marketwise, on the bonds already listed, the 4s declined 4-32ds to 100.6 and the 3s lost 2-32ds at 100.1.

The foreign list was generally quiet. Argentine 6s gained 2⅝ at 78⅞ and German Government 5½s improved to 7½ points to close at 35½. Royal Dutch 4s were a point higher at 136.

Steel Market.

New York, Aug. 6 (AP).—Steel prices per 100 lbs., f. o. b. Pittsburgh:

Blue annealed sheets, hot rolled, 2.00; galvanized sheets, 3.10; black sheets, hot rolled, 2.45. Steel bars, 1.80.

Curb's Prices Turn Mixed; Activity Rises

Metals Fail to Improve; Transfers Approximate 125,000 Shares.

New York, Aug. 6 (AP).—Curb Market stocks enjoyed a partial recovery after a flurry of first hour selling, today. Final prices were mixed but generally narrow. Dealings were a bit more active on the selling than on the recovery.

Metals failed to improve appreciably, despite the firmness of that division on the big board. Lake Shore rose 1⅝ points, but New Jersey Zinc dropped a point. Wright Hargeaves and Pioneer Gold were each a shade higher.

Hiram Walker & American Cyanamid "B" recovered from rather sharp early dips to close up net fractions. A few wide losses were suffered in the inactive list. Consolidated Gas of Baltimore finished down 3¼, while Aluminum Co. of America, Singer Manufacturing and Safety Car Heating yielded 1 to 2.

Gulf Oil and Swift & Co. were steady, but small recessions were suffered by Electric Bond & Share, International Petroleum, Distiller Corporation-Seagrams and Humble Oil. Dow Chemical firmed 1.

Transfers approximated 125,000 shares compared with 98,000 last Friday.

Securities Averages.

(Associated Press.)

Stocks.

	50 In.	20 RR.	20 Ut.	90 Tot.
Yesterday	79.9	35.5	58.0	69.2
Prev. day	80.0	35.5	58.3	69.3
Week ago	79.2	36.8	58.0	68.9
Month ago	89.0	44.7	69.6	78.7
Year ago	85.1	47.6	91.8	80.5
3 years ago	103.6	67.5	157.8	107.6
7 years ago	130.6	120.8	115.9	122.8
High, 1934	105.0	54.3	90.3	93.8
Low, 1934	76.0	35.5	56.6	66.4
High, 1933	102.1	58.0	113.7	96.9
Low, 1933	42.3	23.5	61.1	43.9
High, 1932	72.3	39.8	111.0	73.9
Low, 1932	35.1	13.2	51.8	35.0

(1926 average equals 100.)

Bonds.

	20 In.	20 RR.	20 Ut.	60 Tot.
Yesterday	82.8	82.3	88.3	84.5
Prev. day	82.8	82.8	88.4	84.6
Week ago	82.4	82.8	88.2	84.5
Month ago	83.2	86.6	89.6	86.5
Year ago	75.9	81.5	86.0	81.1
2 years ago	64.0	61.5	79.8	68.4
3 years ago	83.4	96.9	101.2	93.8
High, 1934	83.9	90.0	90.6	88.1
Low, 1934	72.6	74.1	77.2	74.8
High, 1933	77.1	84.9	88.5	83.4
Low, 1933	58.3	57.0	74.1	63.6
High, 1932	71.3	78.0	86.2	78.1
Low, 1932	53.2	47.4	70.9	57.5

(1926 average equals 100.)

(Copyright, 1934, Standard Statistics Co.)

The Markets at a Glance

What the Stock Market Did.

	Mon.	Sat.
Advances	139	49
Declines	359	332
Unchanged	145	91
Total issues	643	472

Stocks—Stocks resumed a quiet course after a short-lived early burst of selling. The market fell only one-tenth of a point. Trading increased to 783,950 shares.

Bonds—Secondary bonds followed a down trend and prime investments held fairly well. Government issues yielded. Trading totals $8,536,000.

Curb—The market enjoyed a partial recovering after a flurry of selling. Final prices were mixed. Transfers totaled 125,000 shares.

Wheat—Prices of all grains were whirled upward as crop damage reports increased. Wheat at times touched the 5-cent limit. September wheat closed at 1.07⅞; December, at 1.10⅛. Corn and oats were up.

Cotton—Prices advanced in a session of light trading. The general market closed 2 to 6 points higher. October sold at 13.08; December, at 13.20.

Rubber—Crude rubber held steady. September sold at 15.42; October closed at 15.56.

Sugar—Raw sugar was unchanged at 3.30; refined closed at 4.70.

Coffee—Spot coffee was steady. Rio, No. 7, sold at 9½; Santos, No. 4, sold at 11.

Silver—Bar silver was unchanged at 47 cents per ounce in New York.

Gold—Bar gold sold at 138 shillings and 1½ pence.

Dollar—The United States dollar held steady on foreign exchanges. It stood in New York with reference to other currencies, $5.04⅝ to the English pound; 6.61 cents to the French franc, and 38.85 cents to the German mark.

Trade Trends.

(Associated Press.)

Tin—Visible stocks were moderately reduced in July and trade demand is reported to be gaining slowly. Tin plate production picked up slightly last week.

Hides—The last reported trading in the domestic packer hide market included 4,000 August heavy native steers at 8½ cents a pound.

Paper—Selling quarters say that demand gives evidence of having reached the low point of the summer decline. Paper board quotations have been lowered.

Floor covering—Early August promotions have stimulated the retail movement in some sections, although the primary market continues to reflect an absence of important buying interest.

Treasury Certificates.

(Reported by Chas. D. Barney & Co.)

Rate.	Maturity.	Bid.	Offer.
1½	Sept. 15, 1934	100 24-32	100 23-32
2¼	Dec. 15, 1934	101 4-32	101 6-32
2¼	Mar. 15, 1935	101 22-32	101 24-32
3	June 15, 1935	102 18-32	102 20-32
1¼	Aug. 1, 1935	101 18-32	101 20-32
2½	Dec. 15, 1935	103 2-32	103 4-32
2¾	April 15, 1936	104 1-32	104 4-32
3¼	Aug. 1, 1936	105 3-32	105 6-32
2¾	Dec. 15, 1936	104 19-32	104 22-32
3	Feb. 15, 1937	104 25-32	104 28-32
3	April 15, 1937	104 25-32	104 28-32
3½	Sept. 15, 1937	105 11-32	105 14-32
2¾	Feb. 1, 1938	103 22-32	103 25-32
3	Mar. 15, 1938	104 25-32	104 27-32
2½	June 15, 1938	104 12-32	104 15-32
2½	June 15, 1939	102 1-32	102 4-32

Silk Market.

New York, Aug. 6 (AP).—Raw silk futures closed steady, ½ lower to 1 higher; sales, 570 bales. *October, 1.09½; *December, 1.11; *January, 1.11.

Open market quotations (60-day basis). Shanghai steam filature, 78 per cent seriplane, 20-22s, 1.45. Canton double extra "A" 14-16, .91. Japanese special crack, double extra, $1 per cent seriplane, 13-15s, 1.15½.

*Bid.

Transactions on N. Y. Bond Market

(Associated Press.)

Total bond sales yesterday $8,536,000; previous day, $3,659,000; week ago, $8,246,000; year ago, $8,533,000; two years ago, $14,698,000; January 1 to date, $2,367,189,000; year ago, $2,144,639,000; two years ago, $1,855,089,000.

U. S. GOVERNMENT BONDS.

(Dollars and 32ds. Sales in $1,000.)

Sales		High.	Low.	Close.
	Liberty.			
49	3¼ '32-47	104.2	104	104.1
1	1st 4¼ '32-47	102.31	102.31	102.31
34	4th 4¼ '33-38	103.19	103.18	103.18
9	4th 4¼ '33-38cid	101.9	101.8	101.8
	Treasury.			
66	4¼ '47-52	113.6	113.2	113.3
870	*4¼-3¼ '43-45	103.13	103.9	103.12
123	4 '44-54	108.16	108.13	108.16
145	3¾ '46-56	107.4	107	107.3
57	3¾ '40-43 June	104.25	104.23	104.23
7	3¾ '43-47	104.16	104.12	104.12
11	3¾ '41-43 Mch	104.24	104.21	104.24
245	3¼ '46-49	104.24	104.20	104.24
155	3¼ '44-46	103.5	103.2	103.5
109	3¼ '46-49	102.21	102.18	102.20
5	3 '46-48	101.17	101.16	101.16
42	3 '51-55	101.20	101.15	101.18
3	Fed F Mg 3¼ '64	101.18	101.17	101.18
25	Fed Farm 3 '49	100.7	100	100.4
216	Hme O Ln 4 '51	100.7	100.4	100.6
107	Home O L 3 A'52	100.3	99.31	100.1

*4¼% to Oct. 15, '34; thereafter 3¾%.

CORPORATION BONDS.

Sales		High.	Low.	Close.
	A			
11	Alleghany 5 '50	27½	27½	27½
6	Am & F P 5 2030	49¾	49½	49½
9	Am I G Ch 5½ '49	96½	96⅛	96⅛
50	Am Roll M 5 '38	104¼	103	103½
8	Am Smelt 5 '47	102	101⅛	101⅛
3	Am T&T 5½ '43	111¾	111¾	111¾
88	Am T&T 5 '65	110⅜	110	110⅛
17	Am T&T 4½ '39	108¼	108	108
31	Am WW&E 5 '44	101⅞	101	101½
18	Armour 4½ '39	100	99¾	100
33	AT&SF cvt 4½ '48	105½	104¾	104¾
29	AT&SF 4 '95	104½	103⅝	104⅛
2	A C Line 1st 4 '52	98	97¼	98
22	Atl Refin 5 '37	107½	107¼	107¼
	B			
2	B & O rfg 6 '95	85	84	84
8	B & O 1st 5 '48	105¾	105¾	105¾
31	B & O cvt 4½ '60	57½	56	57½
5	B & O 4 '46	100	99¾	99¾
9	Bell TPa 5 '48 B	112⅜	112½	112⅜
7	Beth Stl rfg 5 '42	112	111¼	111¼
12	Boston&Me 5 '67	79¾	79	79¾
16	Bklyn Ed 5 '52 E	109	108¾	108¾
21	Bklyn M Tran 6 '68	101½	101	101½
1	Bklyn U Gas 5 '45	114	114	114
5	Buf R&P 4½ '57	68¼	68¼	68¼
	C			
3	Can Nat Ry 4½ '56	111¼	111	111
15	Can Nor 7 '40	108⅜	108½	108½
4	Can Pac 4½ '60	94⅜	94½	94½
21	Can Pac 4 perp	81½	80½	81½
2	Cen Ill Elec 5 '51	63¾	62⅝	62⅝
1	Cen Pac 5 '60	78	78	78
15	Cen Pac 1st 4 '49	95⅜	94½	94⅞
3	Certain-td 5½ '48	60⅜	60	60
94	Chesap Corp 5 '47	101¾	101	101¼
4	CB&Q gen 4 '58	104⅞	104⅝	104⅞
2	Chi&E Ill 5 '51	10	10	10
15	Chic Gt West 4 '59	38½	38¾	38¼
76	CMSP & Pac 5 '75	31½	30½	31½
126	CMSP&P a1 5 2000	9	8½	9
114	Chi&NW cv 4¾ '49	28½	27¾	28¼
2	CRI&P rfg 4½ '60	8	8	8
3	CRI&P rfg 4 '34	18¾	18½	18½
1	Chile Cop 5 '47	84¾	84¾	84¾
17	Oinn Gas & E 4 '68	102½	102½	102¼
5	CCC&StL 4½ '77 E	72½	72	72
37	CleCinTerm4½ '77 C	93½	93	93
2	Colon Oil 6 '38	52	52	52
2	Col Indus 5 '34	24	23	23
9	Colmbia G 5 1961	84½	84¼	84½
13	Colmbus RP 4½ '57	98½	98½	98½
3	Coml Inv Tr 5½ '49	108½	108½	108½
33	Con Gas NY 5½ '45	107½	107	107½
1	Cuba No Ry 5½ '42	35½	35½	35½
41	Cub Cane Pr 6 '50	3¾	3¾	3½
	D			
21	Del & Hud rfg 4 '43	94¾	94½	94½
26	Del L & W 6 '53	41	40¾	40¾
15	Det Ed 5 '52	107½	107½	107½
2	Dodge Bros 6 '40	105⅝	105⅝	105⅝
2	Duque L 4½ '67 A	107½	107½	107½
	E			
11	Erie rf 5 '67	67½	66¾	66¾
4	Erie gen lien 4 '96	74½	74½	74½
	G			
1	Gen Cable 5½ '47	76	76	76
1	Gen Petrol 5 '40	105⅝	105⅝	105⅝
4	Gen Stl Cast5½ '49	84	84	84
4	Goodrich 6½ '41	104¾	104⅝	104¾
25	Goodyr T&R 5 '57	101⅝	101	101½
65	Gr Tk Ry Can 6 '36	107⅞	107⅝	107⅞
9	Gt Nor Ry 7 '36	90	88¾	90

Bond Averages Daily

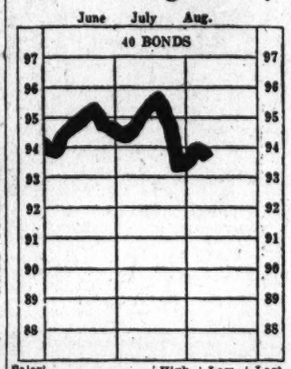

Sales		High.	Low.	Last.
17	Gt Nor 4½ '77 E	68	67	67
	H			
14	Hudson Coal 5 '62 A	46¾	45	45
13	Hud&Man rfs 5 '57	84½	83½	83½
13	Hud&Man inc 5 '57	39	38½	38½
9	Hum Oil&R 5 '37	102¾	102⅝	102⅝
	I			
2	Ill Bell Tel 5 '56	109	108¼	108¼
26	Ill Cen 4¾ '66	57	56	56
	IS&CSL&NO 5 '63A	71	71	71
1	Ill Steel 4½ '40	107½	107½	107½
12	Inland St 4½ '78A	101	101	101
21	Interb RTr rfg 5 '66	73¼	72	74
15	Int Cement 5 '48	93¾	93	93
8	Int Hydro El 6 '44	54	54	54
2	Int Mer Mar 6 '41	50½	49	50½
1	Int Paper 5 '47	71	71	71
25	Int T&T 4½ '52	55	54½	55
4	Int T&T deb 5 '55	59	58¾	58¾
	K			
7	K C Pow&Lt 4½ '61	109⅞	109¾	109⅞
21	K C South 5 '50	67	67	67
57	K C Term 4 '60	103¾	103	103
2	Kans G & E 4½ '80	97½	97½	97½
	L			
11	Lac Gas 5½ '53	63	61¾	63
5	Lautaro Nit 6 '54	10½	10¼	10½
13	Loew's Inc 6 '41	100½	100	100½
11	Lorillard Co 5 '51	110½	110	110
12	Louis & N 4 '40	104½	104	104
	M			
46	Manhat Ry 4 '90	50¼	48	50¼
14	McKes&Rob 5½ '50	80¼	79½	80
21	Midvale Stl 5 '36	101½	102½	102½
1	MSP&SSM con 4 '38	35½	35½	35½
13	Mo Pac 5½ '49	7⅞	7⅞	7⅞
21	Mo Pac 5 '77 F	23¼	23	23
21	Mo Pac gen 4 '75	8¾	9¼	9¼
5	Mont Pw rfs 5 '43	98	97	97
	N			
59	Nat Dairy 5½ '48	98¾	98⅜	98⅛
17	Natl Steel 5 '56	105¼	104⅞	105
7	N O Pub Sv 5 '55 B	56	55¾	55¾
180	NYC cvt 6 '44	111⅞	110½	111½
24	NYC rf 5 2013	67¾	66½	66½
21	NYC con 4 '98	86¾	85½	86¼
11	NYC&HR 4½ 2013	62½	62	62
74	NY Ch&StL 4½ '78	56	55¼	55½
1	NY Eis 6½ '41	114	114	114
3	NY G El H&P5 '48	116½	116⅜	116½
6	NYNH&H cvt 6 '48	66½	65	65
5	NYNH&H 4½ '67	52	52	52
6	NY Tel 4½ '39	108¾	108⅜	108⅜
6	NY W&Bost 4½ '46	42	41	42
1	Niagara Sh 5½ '50	66¼	66¼	66¼
10	Nor& W 4 '96	107⅝	107⅜	107⅜
5	N Am Co 5 '61	85½	85½	85½
5	N Am Ed 5½ '53	88	88	88
38	Nor Pac 6 2047	93	92	92
22	Nor Pac 4 '97	98¾	98¼	98¼
2	N States Pw 5 '41	105⅝	104⅝	105⅝
	O			
30	Or-Wash RR&N 4'61	99	98½	98½
1	Otis Steel 6 '41	61	61	61
	P			
2	Pac Gas & El 5 '42	107¼	107	107
46	Pen P&Lt 4½ '81	98⅝	97½	97⅝
5	Pen RR gen 5 '68	108⅝	108½	108½
26	Pen RR gen 4½ '65	102¾	101¾	102
16	Pen RR 4½ '70	89½	89	89
8	Peo GL&C Chi 5 '47	101½	101	101
9	Phila Co 5 '67	89	88½	88½
12	Phil Read C&I 6'49	47⅞	46¾	46¾
13	Ph Read C&I 7 '72	61⅜	61	61⅛
115	Phillip Pet 5¼ '39	101½	101¼	101⅜
17	Porti Gen E 4½ '60	42	42	42
28	Postal Tel&C 5 '53	44	42¾	43½
10	Pure Oil 5½ '37	100¾	100⅜	100¾
	R			
5	Reads 4½ '97

Wheat Jumps 3¼ Cents to New Highs

Rises Touched 5-Cent Limit at Times; Corn and Oats Advance.

Chicago, Aug. 6 (AP).—Big speculative buying in which Europeans took a conspicuous part whirled all grain prices today to peaks unreached heretofore this year.

Skyrocketing of wheat went nearly 5 cents a bushel, the utmost permissible limit for any 24-hour period, and to more than 34 cents above the season's low point. Reports of sensationally increasing crop damage by drought both in Canadian wheat provinces and the United States corn belt furnished the principal immediate incentive to purchase, together with cables saying European harvest operations pointed to yields considerably smaller than those of last year.

Despite brisk selling to realize profits, wheat closed strong at only a moderate reaction from the day's top, 3¼@4⅛ cents over Saturday's finish; corn, 1¾@2⅛ up; oats, 1¾@3 cents advanced, and provisions varying from 7 cents decline to a rise of 12 cents.

Buying Fever Grows.

Except during an interval of confusion at the outset, evidence of general speculative buying fever as to grains was more pronounced than has been witnessed in a long while.

Initial uncertainty among wheat traders was largely ascribed to holidays at Liverpool and Winnipeg and to transient weakness shown by securities at New York. Unusual irregularity of opening wheat quotations here was such that in different sections of the pit the sales were simultaneously almost 3 cents apart.

Contrasting with temporary weakness of stocks, however, was a steep rise of wheat prices at Rotterdam and Buenos Aires, and the effect of this rise was soon intensified by large purchase orders here attributed to foreign sources.

Following swiftly on the heels of early downturns of Chicago wheat prices came sudden rallies that caused wheat to jump 2 cents in a few minutes, a performance that later was more than outdone twice over.

Rallying power shown by the stock market aided the bulges in grains, but the impetus apparently was by far due more to multitudes of traders who were acting on reports affecting crops alone. Before the day was ended, wheat had mounted to the highest point since July, 1933.

Corn and Oats Up.

Corn and oats derived much of their strength from a report by a leading unofficial authority saying after an 800-mile tour he believed the United States would do well to raise three fourths of the amount of foodstuffs and feedstuffs this year as compared with what was consumed last year.

Provisions averaged higher, responsive to action of grains.

Futures Price Range.

	Open.	High.	Low.	Close.
Wheat—				
September, old	1.04	1.08⅝	1.04	1.07⅞
New	1.04	1.08⅝	1.04	1.07¾
December, old	1.06⅛	1.10⅜	1.06¼	1.10⅛
New	1.06½	1.10⅞	1.06	1.10¼
May	1.09	1.13⅛	1.08⅝	1.12⅞
Corn—				
September	72	75	71⅝	74¼
December	74¼	78¼	74⅝	77⅛
May	79⅝	82⅞	79⅛	81⅛
Oats—				
September, old	47⅛	49	46⅝	49
New	47⅛	49	46⅝	48⅝
December, old	48⅝	50⅝	48⅜	50½
New	48½	50⅞	48⅜	50⅜
May	50¾	53⅛	50⅝	53⅛
Rye—				
September, old	79⅞	84⅛	79⅛	83⅝
New	79⅞	84⅛	79⅛	83⅝
December, old	82	86½	81⅝	86
New	82¼	86⅝	81½	85⅞
May	88	90½	88	90
Barley—				
September, old	64	67½	64	67½
New	64	67½	64	67½
December	66½	69	66	69
Lard—				
September	8.00	8.15	7.92	8.10
October	8.15	8.30	8.10	8.25
December	8.45	8.60	8.30	8.52
Bellies—				
September	10.45	7.45	10.35	10.35
October	10.70	10.70	10.60	10.60

Cash Grain.

WHEAT—No. 1 red, 1.05@1.07; No. 3 dark hard, 1.08¼; No. 2 hard, 1.08½@1.10¼.

CORN—No. 1 yellow, 73@75¼; No. 1 white, 74@75¼.

OATS—No. 2 white, 50@50½.

RYE—No. 2, 84½.

BARLEY—58@94.

TIMOTHY SEED—12.00@12.75 cwt.

CLOVER SEED—10.75@15.00 cwt.

Local Stocks

(Furnished by W. B. Hibbs & Co.)

After Call.

Capital Traction 5s—$500 at 94¼.
Potomac Electric 5½% pfd.—5 at 113.
Capital Traction Co.—3 at 23.

Bonds. Public Utility.

	Bid.	Asked.
Amn. Tel. & Tel. 4½s, '39	109½	
Amn. Tel. & Tel. ctl. tr. 5s	106	
Anacostia & Pot. R. R. 5s	73	75
Ana. & Pot. guar. 5s	100	
C. & P. Tel. of Va. 5s	105	
Capital Traction R. R. 5s	83½	85
City & Suburban 5s	72½	74
Georgetown Gas 1st 5s	108	
Pot. Elec. Power cons. 5s	105	
Potomac Elec. 6s, 1953	109	
Wash. Gas 5s, 1958	98½	99¾
Wash. Gas 5s, 1960	109	
Wash. Gas 6s, series B	102¾	
Wash. Ry. & Elec. 4s	97	97¾
Miscellaneous.		
Barber & Ross, Inc. 6½s	35	
Chevy Chase Club 5½s	100	
Col. Country Club 5½s	100	
D. C. Paper Mfg. 6s	15	
Wash. Mkt. Cold Storage 5s	92	
Wash. Cons. Title 6s	35	
Stocks. Public Utility.		
Amn. Tel. & Tel. (9)	107¼	
Capital Traction Co.	22	23½
Nor. & Wash. Steamboat	77	
Wash. Gas Lt. (3.60)	62	66
Pot. Elec. Pwr. 6% pfd.	113¼	
Pot. Elec. Pwr. 5½% pfd.	113	
Wash. Ry. & El. com. (7)	315	
Wash. Ry. & El. pfd. (5)	99½	100¼
Fire Insurance.		
American	175	
Corcoran	90	
Firemen's	19	
National Union	9	11½
Title Insurance.		
Columbia	4½	
Real Estate	80	
Miscellaneous.		
Emer. Bromo-Seltz. "A" (2)	18½	20
Lanston Monotype (4)	46	
Mer. Tr. & Stge. pfd.	25	30
Mergenthaler Linotype	21¼	23
Natl. Mtge. & Inv. pfd.	1¼	1¾
Peoples Dr. St. pfd. (6.50)	108	110½
Real Est. M. & G. pfd.	1¾	2¾
Security Storage (5)	93	
Ter. Ref. & Wh. Corp. (3)	30	
The Carpel Corp. (1)	9½	11
Wdwd. & Loth. com. (1.50)	26	
Wdwd. & Loth. pfd. (7)	107	111

Wall Street Briefs

New York, Aug. 6.—August production schedules of the automotive industry were estimated at 225,000 passenger cars and trucks by "automotive industries." This represents a decline of about 20 per cent from the indicated July production. In August, last year, production amounted to 243,000 units.

Today's gold statement of the New York Federal Reserve Bank showed imports of $1,669,600 from India. There were no exports. A net gain in the monetary gold stocks of $559,800 was effected through the release of that amount of metal held under earmark for foreign account.

Complete Transactions Yesterday on New York Stock Exchange

(Associated Press.)

Total sales yesterday, 763,950 shares; previous day, 303,790 shares; week ago, 806,840 shares; year ago, 770,180 shares; two years ago, 5,544,350; January 1 to date, 239,230,443 shares; year ago, 487,137,361 shares; two years ago, 219,314,379 shares.

1934 High	1934 Low	Name and Dividend Rate	Sales (Add 00)	High	Low	Close	Net Ch'ge.
		A					
11⅛	6	Adams Exp	14	6½	6	6½	+ ½
34½	16	Adams-Millis (2)	9	24⅝	24	24⅝	+ ½
11¾	7¾	Addressog	2	8	8	8	
9⅝	5⅛	Affiliat Prod (.60)	3	5⅛	5⅛	5⅛	— ⅛
106¼	91¼	Air Reduc (3)	3	96⅝	96⅛	96⅝	— ⅛
23⅞	17	Alaska Jun (1.05b)	118	21¼	19	21⅛	+ 1⅛
5¼	1⅝	Alleghany	5	2	1⅞	1⅞	— ⅛
16⅛	5⅞	Alleg pf $30 ww	3	7⅝	7½	7½	+ 1
160⅝	120	Al Chem & Dye (6)	5	123	122½	123	— ½
130	122½	Al Chem & Dye pf (7)	1	125	125	125	+ 1
23⅞	10⅞	Allis-Ch Mfg	13	12¼	11⅞	12⅛	+ ⅛
7⅜	2¼	Amal Lea	1	2⅝	2⅝	2⅝	— ⅛
55⅜	41½	Amerada (2)	13	43¼	42	43	— ¼
36	25⅝	Am Ag Ch Del (2)	3	31¾	31½	31¾	— ½
23⅛	12⅞	Am Bank Note	9	14	13½	13⅝	+ ⅛
13⅞	7	Am Beet Sug	8	9	8⅝	9	+ ¼
38	19½	Am Brake Shoe (.80)	2	22	22	22	— 1¼
107⅝	90¼	Am Can (4)	35	94⅛	92⅝	93⅛	— ¼
148½	126½	Am Can pf (7)	1	147½	147½	147½	+ 1½
33⅝	12	Am Car & Fdy	9	14⅜	14	14⅛	
56½	34	Am Car & F pf	1	35¼	35¼	35¼	— ¾
6½	3⅛	Am Colortype	1	3⅛	3⅛	3⅛	— ¼
62½	20⅞	Am Coml Alco	10	24¾	23⅜	24½	— ¾
13⅝	4⅝	Am & For Pow	16	5⅝	5⅜	5⅜	— ⅛
23	11⅛	Am & F P $6 pf	3	14	13⅝	13⅝	+ ⅛
30	13¼	Am F P $7 pf	2	17	17	17	— ¼
17½	6⅛	Am & F P 2 pf	1	7⅛	7⅛	7⅛	— ½
36½	26½	Am Home Pr (2.40)	2	31½	31½	31½	— ½
10	3½	Am Ice	2	4¼	4¼	4¼	— ¼
11	4½	Am Internat	9	6	5½	6	+ ¼
1⅝	⅝	Am-La Fra & F	1	¾	¾	¾	
10	4	Am-La Fr pf	1	4¼	4¼	4¼	+ ¼
38⅝	15½	Am Loco	20	17	16½	17	
10⅝	12⅝	Am M & Fdy (.80)	3	13⅜	13	13⅜	— ⅛
10¼	3¼	Am M & Met	2	7⅛	7⅛	7⅛	— ⅛
27⅝	17	Am Metal	1	17	17	17	
34⅛	21	Am News (1½)	1	24	23⅞	24	
12½	4	Am Pow & Lt	60	4⅞	4⅝	4⅝	
[illegible]	[illegible]	Am P&L $6 pf (1½)	29	14⅛	14½	14⅛	— ½
17⅝	10	Am Rad & St S	49	11⅞	10⅝	11⅛	
20¼	13½	Am Roll Mill	54	16⅜	14⅝	16⅝	+ 1
57½	36	Am Safety Raz (4)	1	51½	51½	51½	+ 1
30	17⅝	Am Ship Bldg (2)	40	21	21	21	
51¼	30¼	Am Smelt & R	66	34	31⅛	34	+ 1⅛
96¼	71¼	Am Smelt 2 pf	2	93	93	93	+ 1
63¼	48¾	Am Snuff (3¼b)	1	59	59	59	
26⅛	10⅞	Am Stl Fdrs	8	12½	11⅞	12½	
44⅛	37	Am Stores (2½b)	1	41¼	41¼	41¼	+ ¼
72	46	Am Sugar Ref (2)	2	63	62½	62½	
120¼	103½	Am Sugar pf (7)	1	119⅝	119⅝	119⅝	
21	13¾	Am Sumat Tob (¼g)	3	17	16⅞	17	+ ⅛
125⅛	108¼	Am Tel & Tel (9)	145	108¼	106⅝	108¼	
82⅞	65¼	Am Tob (5)	1	71⅞	71⅞	71⅞	— ⅛
84⅛	67	Am Tob B (5)	42	74⅝	73¼	74⅜	— ⅛
14	3	Am Type Fdrs	3	4	4	4	
27⅝	14½	Am Wat Wks (1)	15	15⅝	15⅛	15⅛	— ¼
80	54	Am W W 1 pf (6)	2	67	67	67	
17⅛	7	Am Woolen	32	8	7½	8	+ ⅛
83⅝	39½	Am Wool pf (2½k)	8	43¼	42¼	43	— ¼
9	3⅜	Am Zinc L & S	2	4¼	4¼	4¼	
17⅜	10	Anaconda	74	11⅝	10⅝	11⅝	+ ¼
24⅛	13½	Anchor Cap (.60)	2	15	15	15	— ¼
34¼	26¾	Arch-Dan-M (1)	1	31	31	31	— 1
8	4	Arm Ill n	43	5	4⅝	5	+ ¼
8⅝	3	Arnold Const	1	3⅝	3⅝	3⅝	+ ⅛
63	46¼	Arm Ill pr pf	8	54	52	54	+ ¾
18¼	7¼	Assd Dry Gds	11	9	9	9	
73⅜	46⅞	Atch T & S F (2g)	49	48⅞	47½	47½	— ¾
54¼	24½	Atl Cst Line	4	24¾	24¼	24¾	— ⅝
35¼	21½	Atl Refin (1)	6	23	22½	23	— ⅝
55½	35¼	Atlas Pow (2)	2	46	45¾	45¾	— 1
16¼	7	Atlas Tack	1	7	7	7	
57⅛	16⅝	Auburn Auto	13	19¼	18½	19¼	+ ¼
16⅞	7	Aust Nich	4	10⅛	10	10⅛	— ⅛
64	39½	Aust Nich pr A (5)	30	52½	52	52½	+ 2⅛
10⅜	3⅝	Aviation Corp	28	4½	4⅛	4⅝	
		B					
16	6½	Baldwin Loc	26	7¼	6⅞	7	— ¼
64⅜	27	Bald Loc pf	1	29	29	29	— 1
34½	13¼	Balt & Ohio	44	14½	13⅞	14½	
37⅞	16⅝	Balt & Ohio pf	1	17	17	17	— 1
8½	2¼	Barker Bros	26	6⅞	6½	6⅞	
39	23	Bayuk Cigar (4⅞f)	1	31½	31½	31½	
18⅝	10⅛	Beatrice Cr	1	13	12⅝	12⅝	— ⅝
67	58	Beech-Nut P (3)	1	60⅝	60⅝	60⅝	— 1¼
15¼	8⅞	Belding Hem	4	11	10⅝	11	
122½	95½	Belgian N R pf (5.66)	2	122½	121½	122½	+ 2½
23⅞	9⅜	Bendix Aviation	19	11⅝	11⅛	11⅛	— ⅛
19½	12½	Benef Ind Ln (1½)	5	15½	15⅛	15½	
34¼	26	Best & Co (1½)	3	30¾	30¼	30¾	— 1
49½	25¼	Bethlehem Steel	31	27	25½	27	+ 1
82	55	Beth Stl pf (1¾k)	3	59⅝	59	59	— 1¼
40	20	Bigelow San (1g)	20	20	20	20	
16¼	7½	Blaw Knox	5	7⅝	7⅝	7⅝	
107½	88	Bloomingdale pf (7)	10	102	102	102	+ 2
68⅜	48	Bohn Alum (3)	6	51	51	51	+ 2½
26⅛	19⅞	Borden (1.60)	9	24⅞	24⅛	24⅞	+ ½
29⅝	16⅝	Borg Warner (⅜g)	8	19	18⅝	19	
19⅞	12	Briggs Mfg (1)	20	14⅞	14⅛	14½	
37½	26	Bristol My (2.30b)	1	32⅝	32⅝	32⅝	— ¼
8⅞	3½	Bklyn & Qu T	7	3⅞	3⅝	3⅞	
42	28¼	Bklyn Man T	41	40½	37¾	40⅝	+ 2½
80½	50½	Bklyn Un Gas (5)	3	60⅝	59⅝	60	
61	50¼	Brown Shoe (3)	3	50½	50½	50½	
9⅜	3½	Bucyrus Erie	2	4¼	4⅛	4¼	
14½	6	Bucyrus Erie cvt pf	4	7⅛	7⅛	7⅛	
7¾	3	Budd Mfg	4	4⅛	4⅛	4⅛	— ⅛
5⅝	2	Budd Wheel	2	2⅝	2⅝	2⅝	+ ⅛
15½	5⅞	Bullard Co	2	6⅞	6⅝	6⅝	
19⅝	10½	Burr Ad Mach (.40)	7	11½	11	11½	+ ⅛
3⅞	1½	Bush Term	1	1¼	1¼	1¼	
32¾	1½	Butte Cop & Z	3	2	1¾	2	
67⅞	13¾	Byers Co	15	14⅝	14⅛	14⅝	+ 1⅛
	60	Byers pf	50	41	40	40	+ 1
		C					
35⅞	18¾	Calif Pack (1g)	39	38⅛	35	36	
6⅝	2¾	Calumet & Hec	1	3⅛	3⅛	3⅛	— ¼
15⅞	6	Campbell Wyant	1	6½	6½	6½	
29⅛	12½	Can D G Ale (1)	7	15⅝	14⅞	15⅝	+ ⅛
18¼	11⅞	Canad Pac	51	13⅛	12⅝	13⅛	+ ⅝
86⅜	35	Cass (J I)	15	37	35¾	37	
33⅞	23½	Caterpil Tract (1)	11	26	25⅛	26	
44⅞	17⅛	Celanese	13	20	19⅞	20	
4	1	Celotex ctf	1	1⅝	1⅝	1⅝	
22¾	6½	Celotex pf	1	8½	8	8½	+ ½
32½	24	Cent Aguir (1½)	11	28	26	28	+ 2¼
92	53	Cent R R N J	1	55	55	55	+ 2
43⅞	30¼	Cerro de Pas (1g)	108	38	34¾	38	+ 2½
7⅜	3¼	Certain-teed	1	4⅛	4⅛	4⅛	
48⅞	39½	Ches & Ohio (2.80)	24	42½	41⅛	42½	+ 1
48⅞	34	Ches Corp (2½)	1	37¾	37	37¾	— 1⅝
7	2½	Chi & E Ill	2	2½	2½	2½	
15	4½	Chi & N W	20	5½	5	5½	+ ½
28	8¼	Chi & N W pf	1	10⅝	10⅝	10⅝	+ ⅛
5⅛	2	Chi Gt West	4	2⅛	2	2⅛	
11⅞	4	Chi Gt W pf	3	4⅝	4⅝	4⅝	
8½	2⅜	Chi M St P&P	9	2⅝	2⅜	2⅝	+ ⅛
13¾	3½	Chi M St P&P pf	13	4⅝	4⅛	4½	
9⅝	5	Chi Pneu T	5	5	5	5	
28⅜	13	Chi Pneu T pf	1	15½	15	15	
8	2	C R I & P 6% pf	2	3	3	3	— 1⅛
9⅝	3¼	C R I & P 7% pf	1	4	4	4	
30⅝	19¼	Chick Cot Oil (1½g)	1	23⅞	23⅞	23⅞	+ ¼
11⅝	3½	Childs Co	1	4⅜	4⅜	4⅜	
60⅞	30⅞	Chrysler (1¼b)	280	31⅞	29⅞	30¾	— 1
24⅜	17¼	City Ice & P (2)	1	19	19	19	— ¼
2⅛	⅛	City Strs	1	⅛	⅛	⅛	
1¼	⅜	City Strs ctf	1	½	½	½	
21⅞	8¾	Clark Equip (.80)	1	10⅞	10⅛	10⅝	+ ⅛
45	38	Cluett Pea (1)	1	28½	28½	28½	+ ½
136⅞	95¼	Coca-Cola (6)	132	132	132	132	— ½
18¼	9⅝	Colgate-Palm (½)	2	13⅞	13⅞	13⅞	
92¼	68½	Colgate-Palm pf (6)	14	90⅝	90	90	— 1
28½	10	Coll & Aik	6	11½	11	11½	+ ¼
40⅞	19	Col & Sou	10	19	19	19	+ 1
19½	7	Colum G & El	55	9	8⅝	9	
78¾	52	Col G&E pf A (6)	1	66⅛	66⅛	66⅛	— 1½
34⅞	21⅛	Colum Pict vtc (1s)	4	25⅝	24⅝	25⅝	— 1¼
77¼	58	Colum Carb (3)	6	63½	63	63½	— ⅛
35⅛	38	Coml Credit (1)	1	27⅞	26⅞	27⅛	
50	18	Coml Cred A (3)	9	47½	47½	47½	+ ¼
106	91½	Coml Cr 1 pf (6½)	50	105	105	105	
59⅞	35⅛	Coml Invest Tr (2)	9	50	48⅝	49½	+ 1
36⅝	15⅜	Coml Solv (.60)	33	18	17½	17⅞	
3⅞	1½	Com'wlth & Sou	44	1⅞	1⅝	1¾	
52⅞	21⅜	Com & Sou pf (6)	14	37⅜	36	36	— 2⅛
31¼	22	Congoleum-Na (1.60)	15	27	25⅞	27	
13⅜	5¼	Consol Cigar	2	7	7	7	— 1
3⅝	1⅝	Con Film	3	7¼	7	7	
17½	10⅝	Con Film pf (1g)	2	2⅞	2½	2⅞	+ ¼
47⅞	25⅞	Con Gas (2)	2	12	11⅝	12	— ¼
95	82	Con Gas pf (5)	47	27½	26⅝	27⅝	— ¼
4⅝	2	Con Laundries	4	90¾	90⅜	90½	— ⅛
14¼	7¼	Con Oil (.28g)	1	2	2	2	
2½	½	Con Text	96	8¼	8	8¼	— ⅛
13¾	6⅛	Container A	2	¾	¾	¾	— ⅛
5⅝	2⅜	Container B	1	9	9	9	+ ¼
14⅝	5¼	Cont Bak A	1	3⅛	3⅛	3⅛	— ⅛
2⅝	⅞	Cont Bak B	5	6⅜	6⅜	6⅜	— ⅛
83¼	69½	Cont Can (3)	3	1	1	1	
11¾	6	Cont Diam Fib	7	76½	75⅛	75½	— 1⅜
35½	23¾	Cont Ins (1.20)	1	6⅛	6⅛	6⅛	— ¼
2⅝	¾	Cont Mot	2	26⅝	26⅛	26⅛	— ⅛
22¾	15⅜	Cont Oil Del (¼g)	4	⅞	⅞	⅞	
84½	59⅛	Corn Prod (3)	37	17½	16⅜	17⅛	
9⅞	3⅜	Coty	46	60⅝	59⅝	59½	— 1¾
35	28	Cream of Wh (2)	5	4½	4½	4½	
17½	8	Crosley Rad	1	31¼	31¼	31¼	
36¼	18¾	Crown Cork (1)	2	14	13⅝	14	
41¼	35½	Cro Cork pf (2.70)	7	23½	23	23½	+ ¼
6⅜	3⅜	Crown Zeller	2	39	38⅜	38⅜	— 1⅛
38⅜	17	Crucible Stl	2	4¼	4¼	4¼	
71	48	Crucible Stl pf	2	18	18	18	— ¼
3½	1	Cuba Co	1	54	54	54	+ 1
9⅞	5½	Cuban-Am Sug	1	1⅜	1⅜	1⅜	
64	20⅛	Cuban-Am S pf	8	7	6½	7	— ⅛
29⅝	13½	Curtis Pub	5.50	59½	57	58	— 2½
85½	43½	Curtis Pub pf (2½k)	7	17	17	17	— 1½
5¼	2½	Curtiss-Wright	7	78	75⅝	75⅝	— 4⅜
12¼	5¼	Curtiss-Wr A	26	3	2⅞	3	
			19	8⅞	7⅞	8⅝	+ ⅛
		D					
34⅛	10⅛	Deere & Co	10	12⅛	11⅞	12⅛	
73½	35	Del & Hud	1	35	35	35	— 1¼
33⅞	14	Del Lack & W	21	14⅝	14¼	14⅝	— ½
13¼	4½	Den & Rio G W pf	2	4⅝	4⅝	4⅝	+ ⅛
34¼	28¼	Diam Mat pf (1½)	2	34	34	34	— ¼
46¼	32	Dome Mines (3½b)	77	45	42¼	45	+ 3
28½	14¼	Douglas Airc	20	17	16	16⅞	— ⅛
103⅞	80	Du Pont de N (2.80)	112	85⅛	83⅛	84⅞	— 1⅛
125	115	Du Pont deb (6)	4	125	124¾	125	+ ⅛
		E					
12¾	4⅛	Eastern Roll	2	5	5	5	
101¼	79	Eastman Kod (4)	6	98	97	98	+ ¼
22½	12⅛	Eaton Mfg (1)	4	13¾	13	13¾	— ¾
9⅛	4¼	El & Mus	1	6½	6½	6½	
31⅞	15	El Auto L	20	17	16	17	
101	80	El Auto L pf (7)	1	92	90	90	— 2
7½	3	El Boat	4	3⅞	3⅝	3⅞	
9⅝	3½	El Pow & Lt	5	4	3⅞	3⅞	— ⅛
19⅝	7	El P & L $6 pf	1	8	8	8	— ⅛
21	8¼	El P & L pf	3	9	8⅝	9	
52	37	El Stor Bat (2)	1	38	38	38	— 1
1⅞	⅝	Elk Horn Coal	1	⅞	⅞	⅞	
63	49⅝	Endicott-John (3)	1	51½	51½	51½	— ⅛
8¾	2½	Eng Pub Svc	1	3⅛	3⅛	3⅛	
23½	10½	Eng P S $5 pf	1	11¾	11½	11¾	— ¼
10⅞	5	Equit Off Bldg (.40)	1	5½	5½	5½	— ½
24⅞	10⅜	Erie R R	3	12	11¾	12	— ¼
28¼	10⅝	Erie 1 pf	1	17	17	17	— ½
14⅞	7	Eureka Vac Cl (½)	1	9¼	9¼	9¼	— ¼
27⅛	9	Evans Prod	19	18⅞	17	18⅞	
		F					
18	7	Fairbanks Mor	3	8⅜	8⅛	8⅜	— ¼
8⅜	2⅞	Fed Mot	1	3⅜	3⅜	3⅜	
5⅝	2	Fed Screw	1	2	2	2	
4	1⅝	Fed Wat Svc A	1	2	2	2	
31	21	Federat D Strs (.90b)	5	1⅜	1⅜	1⅜	— ⅛
25¼	13½	Firestone T & R (.40)	8	20¼	20¼	20¼	— ⅛
81	71	Firest T & R pf (6)	1	14⅝	14	14¼	— ¼
69⅛	54¼	First Nat Strs (2½)	3	75	75	75	
17⅝	2	Follansbee	4	65½	65	65	— 3
22	8½	Foster Wheel	1	3	3	3	— 1
17¼	6⅛	Foundation	7	10½	10	10½	+ ⅛
27⅞	17½	Fourth Nat Inv (.85g)	7	7⅛	6⅞	7⅛	+ ⅛
17⅞	8¼	Fox Film A	1	19	19	19	— ½
50⅝	26⅞	Freeport Tex (2)	1	10	10	10	— ¼
18⅝	5	Fuller 2 pf	14	28	27	27	— 2
			20	6⅛	6	6	
		G					
4⅜	1⅛	Gabriel A	1	1⅛	1⅛	1⅛	
11½	5⅜	Gen Am Inv	9	6⅛	6⅛	6⅛	+ ¼
43⅞	30⅞	Gen Am Trans (1)	6	32	31	32	— ¼
23½	12	Gen Asphalt	7	13¾	13	13¾	+ ⅛
14⅞	8⅛	Gen Bak (½g)	1	8¼	8¼	8¼	
108½	100	Gen Bak pf (8)	30	104	104	104	+ ¼
10¼	5⅜	Gen Bronze	9	6¼	5⅝	6¼	+ ⅝
6⅞	2¼	Gen Cable	2	3	3	3	— ⅛
25¼	16⅞	Gen Elec (.60)	114	18¾	17⅝	18⅝	+ ⅛
12¾	11⅛	Gen Elec spl (.60)	16	12¼	12⅛	12¼	— ⅛
36⅞	28	Gen Foods (1.80)	13	29⅞	29⅛	29½	— ¼
1¾	½	Gen G & E A	3	⅝	½	⅝	
22	14	Gen G & E $8 pf A	10	13	13	13	— 1¼
21	12	Gen G & E $7 pf A	50	12	12	12	+ ⅛
64⅛	53¼	Gen Mills (3)	4	54⅝	54	54	— ⅛
42	24⅞	Gen Mot (1)	285	27	25¾	27	+ ⅛
103½	89	Gen Mot pf (5)	1	101	101	101	+ ⅜
6⅝	3	Gen Out Adv	1				
3⅝	1	Gen Real & Ut	2	4⅛	4⅛	4⅛	
13½	8½	Gillette (1)	3	1⅜	1¼	1⅜	+ ⅛
65¼	47	Gillette pf (5)	16	11⅛	10⅞	11⅛	+ ½
6⅝	2⅝	Gimbel Bros	1	62½	62½	62½	— 1¼
28⅝	15⅛	Glidden Co (1.15b)	2	3⅛	3⅛	3⅛	
103⅞	83	Glidden pr pf (7)	15	22	21	21⅞	— ⅝
9½	3⅜	Gobel	10	103	103	103	
23	16⅞	Gold Dust (1.20)	7	4⅞	4½	4⅝	
18	8	Goodrich	4	17½	17¼	17½	— ½
62⅝	35	Goodrich pf	9	9⅜	9⅜	9⅜	— ½
41⅞	18½	Goodyear T & R	3	36	36	36	— 4
86⅞	69	Goodyear T 1st pf (4)	36	20⅞	18½	20⅜	+ 1¼
11⅝	3⅞	Goth Silk H	3	66	64	64	— 5
4½	1⅜	Graham-Paige	6	4⅝	4⅛	4⅛	
13⅞	5½	Granby Con M	7	2	1⅞	2	
8⅝	4	Grand Union	2	6⅜	6⅛	6⅛	— ¼
40	23	Grand Union pf (3)	8	4⅜	4¼	4¼	+ ¼
48⅝	30	Grant (W T) (1)	2	30	30	30	— 3
15⅝	8⅞	Gt Nor Ir Ore ctf (½g)	19	30½	30½	30½	
32½	12¼	Gt Nor Ry pf	6	9½	9½	9½	— ⅛
35⅛	25	Gt West Sug (2.40)	32	13⅞	12½	13⅞	+ ⅛
31	7⅛	Guantan Sug pf	19	32	30½	31½	+ ⅛
35⅜	12	Gulf Mob & N pf	20	29¾	29⅛	29½	+ 3⅛
			3	14	13	13	
		H					
8½	3½	Hahn Dept Strs	15	4	3⅞	3⅞	— ⅛
9⅞	3⅛	Hall Print	4	5	4⅝	5	+ ⅛
101½	84	Hanna pf (7)	10	101	101	101	+ ¼
96⅛	84	Hazel-Atlas Gl (5)	2	84	84	84	+ ⅛
10½	5	Holland F	4	5½	5¼	5¼	— ½
430⅛	310	Homestake M (20b)	1	429⅛	429⅛	429⅛	— 2⅝
6⅞	2⅜	Houd-Her B	7	3⅝	3⅝	3⅝	+ 1¼
29⅜	12½	Houston Oil	1	14⅛	14⅛	14⅛	+ ⅛
5⅝	2½	Houston Oil new	2	3	3	3	— ⅛
57⅛	35½	Howe Sound (1½g)	43	51½	47½	51⅛	+ 3
11⅜	4½	Hudson & Man	6	5	5	5	— ¼
26⅜	18	Hudson & M pf	2	11½	10⅞	11½	+ ⅛
24¼	6⅛	Hudson Mot	18	7⅛	6¾	7⅛	+ ¼
7⅝	1⅞	Hupp Mot	9	2⅝	2½	2½	— ⅛
		I					
38⅞	13⅜	Illinois Cent	13	15	14⅜	15	— ¼
28⅜	19⅞	Indust Ray (.42)	5	21½	21	21	— ¼
73⅜	50	Inger Rand (1¼g)	2	52	52	52	— ¾
49⅜	34⅛	Inland Stl (¼g)	2	36½	36⅛	36½	— 1⅝
4⅛	2⅛	Insuransh ctf (Md) (.10)	2	3⅛	3⅛	3⅛	
13⅞	6	Interb Rap T	13	8⅛	7⅞	8⅛	+ ¼
11¼	4¼	Interlake Ir	1	4½	4½	4½	— ⅛
149¼	131	Int Bus Mach (6)	3	133	132	132	— 2
12½	4⅛	Int Carriers (.20)	2	5¾	5¼	5¼	— ½
37⅝	18⅝	Int Cement	2	20	20	20	— 1¼
46⅞	23¼	Int Harvest (.60)	18	25	24⅛	25	+ ¼
9⅝	3⅛	Int Hydro-El A	8	4⅞	4⅛	4⅛	— ¼
1⅝	2½	Int Mer Mar	1	2⅝	2⅝	2⅝	
29⅞	31	Int Nick Can (.35g)	71	24⅛	23⅞	24⅛	+ ½
6⅞	2⅛	Int Pap & P A	3	2¼	2⅛	2¼	— ⅛
25⅛	8½	Int Pap & P pf	2	10⅝	10⅛	10⅛	— ½
32	7	Int Print Ink	3	19	19	19	— 1
37	8	Int Ry C Am	20	2	2	2	
50⅝	31	Int Salt (1½)	4	28	27⅝	28	— 1½
45⅝	40	Int Shoe (2)	2	40½	40¼	40½	— 1¼
17⅜	19	Int Silver	1	22	22	22	— ⅛
16⅜	7½	Int Tel & Tel	47	9	8⅝	9	— ⅛
30⅝	24¾	Interst Dept Strs	2	8	8	8	— ¼
		Island Crk C (2)	2	28	28	28	— 1
		J					
66⅝	40⅞	Johns-Manville	58	40⅞	39	40½	— ¾
77	42	Jones & L Stl pf	10	49	49	49	
		K					
113½	97⅞	Kan C Pow pf B (6)	1.80	111¾	111¾	111¾	— 1¼
19¾	6⅝	Kan City Sou	1	7⅛	7⅛	7⅛	— ⅜
10⅜	6	Kaufmann Dept (.40g)	1	6⅜	6⅜	6⅜	— ⅜
18½	13⅞	Kayser (J) (¼g)	5	14½	14	14	— ¼
4½	1¼	Kelly-Spring	2	1⅜	1⅜	1⅜	
21⅛	11⅜	Kelvinator (½g)	22	12⅝	12	12⅝	— ⅝
23¾	16	Kennecott (.15g)	64	18¼	17⅛	18⅛	+ ¾
22⅜	12⅝	Kresge (S S) (.80)	18	17¼	16⅞	17	— ¼
81	54	Kress (S H) (1a)	1	54	54	54	— ½
33⅞	23¼	Kroger Groc (1.60)	10	28⅛	27⅛	28⅛	+ 2⅛
		L					
31⅝	22¼	Lambert (3)	8	23⅛	23¼	23½	— ¾
14⅛	7	Lee Rub & T (.40g)	3	9⅞	9⅛	9⅞	— ⅛
16⅞	5	Lehigh V C pf	9	12⅛	11½	12⅛	
21⅛	9½	Leh Val RR	12	10½	9⅞	10½	+ ⅜
78	64¼	Lehman Corp (2.40)	1	65¼	65¼	65¼	— 1¼
23½	16⅞	Lehn & Fink (1½)	1	17	17	17	— ⅛
43⅝	25¼	LibbeyO F Gl (1.20)	27	27¼	26½	27	— ⅛
24	17⅞	Life Savers (1.60)	2	20	20	20	— ⅛
97½	73	Ligg & Myers (5b)	1	92	92	92	— 3
98¼	74½	Ligg & My B (5b)	6	94	94	94	— ¼
35⅛	16⅛	Liquid Carb (1¼b)	2	20⅜	19¾	20⅜	+ ½
35⅛	20⅝	Loew's (1)	63	24⅛	22¼	24⅛	+ ¼
97¼	72	Loew's pf (6½)	1	86	86	86	+ 6⅛
3	1½	Loft	4	1⅞	1⅝	1⅞	
2⅜	1	Long-Bell A	3	1⅝	1⅝	1⅝	+ ⅛
44⅜	38½	Loose-Wil Bis (2)	5	40	40	40	+ ⅛
19⅛	15⅜	Lorillard (P) (1.20)	17	17	16⅛	17	+ ¼
3⅜	1¼	Louisiana Oil	1	1½	1½	1½	+ ¼
62¼	44⅜	Louisv & Nash (3g)	2	45	44⅞	45	— 2
19½	8¼	Ludlum Stl	9	10⅜	9⅞	10⅜	+ ¾
		M					
34⅝	30	MacAnd & F (2.35b)	1	32½	32½	32½	
41⅜	22	Mack Trucks (1)	6	23½	23⅜	23⅜	— ¾
62½	36	Macy (R H) (2)	1	39¼	39¼	39¼	+ ¼
23¼	15½	Magma Cop (1g)	2	19½	19½	19½	
33⅜	7⅜	Mallinson pf	20	12½	12⅜	12⅜	
19⅝	10⅞	Manh Ry Mod gtd	7	15	13¼	15	+ 1
5⅝	4⅜	Marancha Corp	2	4⅝	4⅝	4⅝	+ ⅛
9	5½	Marine Midl (.40)	9	5⅞	5⅝	5⅞	— ⅛
19⅜	9⅜	Marsh Field	6	9⅝	9⅝	9⅝	— ⅛
12⅛	4	Martin-Parry	6	4⅛	4⅛	4⅛	— ⅛
40⅝	24⅝	Math Alkali (1½)	18	27	25⅜	26⅜	— ½
44⅝	30	May Dept Strs (1.60)	2	36	36	36	— ½
92½	49	Maytag 1 pf (6)	10	72½	72½	72½	
32	24	McCall (2)	2	25	25	25	— ½
4½	1¼	McCrory Strs B	2	1½	1½	1½	
25⅞	5½	McCrory Strs pf	1	15	15	15	— 1
50½	38½	McIntyre Porc (2)	26	48⅜	46	48⅜	+ 2⅛
94¼	79	McKeesport T (4)	1	85	85	85	— 1
9½	4¼	McKess & Rob	30	5	4¾	5	
34½	11⅝	McKess & Rob pf	6	23⅝	23¼	23⅝	— 1⅛
5⅝	2	McLellan Strs	65	4⅛	4	4⅛	
63⅝	9½	McLell Strs pf	3	57½	55⅝	57½	+ 3
39	26	Melville Shoe (2)	6	35½	34¼	35½	+ ½
11	3½	Mengel	6	4½	4	4½	
30	16½	Mesta Mach (1)	4	19⅝	18⅝	18⅝	— ¼
6½	3	Miami Cop	5	3½	3½	3½	— ⅛
14⅝	9¼	Mid-Cont Pet (¼g)	3	10½	10¼	10¼	— ½
21⅞	6½	Midland Stl	2	8½	8⅛	8⅛	— ⅝
1⅝	¼	Minn & St L	3	⅜	⅜	⅜	— ¼
50	36	Minn-Honey (2½b)	1				
5⅞	1½	Minn-Mol Imp	1	49	49	49	
7⅛	2½	Minn St P & SSM LL	30	2¼	2¼	2¼	— ¼
14⅞	4⅜	Mo-Kan-T	6	2⅛	2⅛	2⅛	
34⅝	13½	Mo-K-T pf	12	5⅜	5¼	5¼	— ⅛
9⅜	3¼	Mo Pac pf	6	15½	14⅝	15	— 1
22⅝	12½	Mohawk Cpt	4	3⅞	3⅝	3⅞	— ⅛
53⅝	39	Monsanto Ch (1)	5	14½	13⅞	13⅞	— ¼
35⅝	20	Montgom Ward	168	48	47	47⅛	— ¾
51¼	37	Morrell & Co (3)	1	21⅝	20	21⅛	— ⅜
1⅝	½	Mother Lode	2	47	47	47	— 1
44⅝	15⅛	Motor Prod	2	⅝	⅝	⅝	
15⅝	5¼	Mullins Mfg	2	16½	16⅛	16⅛	— 1½
46	12½	Mullins pf	2	6⅝	6⅜	6⅜	— ⅛
11⅝	3⅝	Murray Corp	70	20½	20	20½	— ⅛
21⅜	14	Myers & Bro (1)	15	4⅝	4½	4⅝	
			1	15	15	15	+ 1
		N					
32¼	12⅜	Nash Mot (1)	39	14	13⅛	13½	— ⅝
46	23½	Nash Ch & St L	10	23¼	23⅛	23⅛	— 2½
8⅝	3⅛	Nat Acme	1	4½	4¼	4¼	— ⅛
13¼	5⅜	Nat Aviation	7	6⅝	6	6⅝	+ ⅛
12⅜	3¼	Nat Bell H pf	3	5⅞	5⅝	5⅞	+ ¼
49½	31	Nat Biscuit (2)	13	33¼	32½	33¼	— ½
23⅝	12	Nat Cash R A (½g)	2	13⅝	13⅛	13⅝	— ⅛
18⅝	13	Nat Dairy Pr (1.20)	45	16	15⅝	15⅞	+ ⅛
31⅞	16	Nat Distill	74	18⅛	17⅛	18⅛	+ ⅝
32⅜	16½	Nat Enam&Stpg (½g)	3	21	20	21	+ ¼
163	135	Nat Lead (5)	3	143	143	143	— 3
113⅝	100¼	Nat Lead pf B (6)	10	113⅝	113⅝	113⅝	— ¼
15⅜	7⅛	Nat Pow & Lt (.80)	17	8⅝	8¼	8¼	— ⅛
21⅜	10	Nat Supply	1	11⅝	11⅝	11⅝	— ¼
60	33½	Nat Sup pf	10	1	1	1	
18⅝	9	Nat Tea (.60)	12	9½	9¼	9¼	— ½
49⅝	31	Newberry (JJ) (1)	1	34½	34¼	34¼	— 1
13	6	Newport Indust	1	6½	6½	6½	
24⅝	11½	N Y Air Br	3	12½	12⅛	12½	— ½
45⅛	18⅝	N Y Central	131	20¼	18⅝	20¼	+ 1
26⅞	9	N Y Chi & St L	7	11⅝	11	11	— 1
139	108	N Y & Harlem (5)	80	116	116	116	— 1
1¼	½	N Y Investors	19	½	½	½	
24⅞	9	N Y N H & H	18	9⅝	9¼	9½	
37⅝	14½	N Y N H pf	4	15⅝	15⅛	15⅝	+ ¼
22⅝	9½	N Y Shipbldg (.40)	18	12⅝	10⅝	11⅞	— ⅛
45⅝	33¼	Noranda Mines (1s)	7	42½	41	42½	+ 2
100	82	Norf & W pf (4)	20	95	95	95	— ¼
8⅜	2⅝	No Am Aviat	11	3⅝	3⅜	3⅝	— ¼
36¼	24⅛	Northern Pac	18	15⅝	14⅝	15⅛	— ¼
4⅛	1¼	Norwalk T & R	2	2	1⅞	1⅞	+ ⅛
		O					
15⅞	8⅛	Ohio Oil (.15g)	22	10	9	10	+ ½
7	2	Oliver Farm	2	2⅜	2⅜	2⅜	— ½
6⅜	3⅜	Omnibus	4	4⅛	4⅛	4⅛	— ½
14⅛	5⅛	Oppenheim Coll	2	7⅛	7	7⅛	+ ¼
19⅝	13⅝	Otis Elev (.60)	3	14	13⅝	14	— ⅛
102½	92	Otis Elev pf (6)	20	101	101	101	+ ⅛
8	3⅜	Otis Stl	7	4½	4½	4½	— ½
25	9	Otis Stl pr pf	7	14	13⅛	14	— ⅛
94	61½	Owens-Ill Gl (3)	8	65	64	65	— ⅝
		P					
23⅛	15	Pac G & El (1½)	16	15⅝	15⅛	15⅛	— ⅛
37	23½	Pac Ltg (3)	5	25⅝	25¼	25⅝	— ⅛
34	20	Pac Mills	2	22	22	22	— 2
85¼	72	Pac T & T (6)	2	81	81	81	+ 1
8½	5⅛	Pac West Oil	1	6	6	6	
6⅝	2⅝	Packard Motor	30	3	2⅞	2⅞	— ⅛
5⅞	⅝	Panhand P & R	9	⅞	⅞	⅞	
3⅛	1⅝	Paramount Publix ctf	95	3⅛	2⅞	3	
6⅛	2½	Park Utah	18	3¼	3⅛	3⅛	
4⅛	1	Pathe Exchange	64	1¼	1	1⅛	
24⅝	10½	Pathe Exchange A	6	13⅝	11⅛	13⅛	+ ⅝
21½	12⅜	Patino Min	10	13⅝	13⅛	13⅝	+ ⅛
67⅝	51⅜	Penney (J C) (2.20b)	17	56⅛	55⅛	56½	+ ⅜
5⅜	1⅝	Penn C & C	1	2⅜	2⅜	2⅜	+ ⅛
7⅝	2⅞	Penn Dix Cem	2	3⅞	3½	3⅞	+ ⅛
39⅛	22¼	Penn P R (1g)	61	22¼	21	22⅛	— ¼
55	21	Peoples Drug (1½b)	1	45	45	45	
43⅞	22⅛	Peoples G L & C	5	23½	23	23⅛	+ ⅛
14⅛	8¼	Petro Corp (½g)	1	8⅝	8⅝	8⅝	
18⅝	13⅝	Phelps Dodge (½g)	10	14⅝	14⅛	14⅜	— ⅛
36⅞	24¼	Phila Co 6% pf (3)	1	30⅛	30⅛	30⅛	— ⅛
6⅜	3¼	Phila R C & I	11	4	3⅞	4	— ⅛
35½	11½	Phillip Morris (1)	3	28⅝	27⅞	28⅝	+ ⅛
14⅛	54¾	Phil Jones pf (7)	10	54⅛	54⅛	54⅛	+ ⅛
20¾	14½	Phillips Pet (¾g)	21	15⅝	15	15⅜	+ ⅛
6½	1¼	Pierce Arrow	6	1⅛	1⅛	1⅛	
1⅛	½	Pierce Oil	6	¾	¾	¾	
3	1	Pierce Pet	1	1½	1	1	
28	18½	Pills Flour (1.60)	1	28⅛	28⅛	28⅛	+ ½
18½	7½	Pitt Coal	1	8⅝	8⅝	8⅝	+ ⅛
11⅛	4½	Pitt Scr & B	1	6	6	6	— 1⅜
16⅝	8	Plymouth Oil (1)	1	9	8⅝	9	
29⅝	10½	Postal T & C pf	7	13⅞	12	13⅞	+ ¾
5⅛	1¼	Pressed Steel Car	4	1⅝	1⅜	1⅝	
22	5⅝	Pressed Steel Car pf	1	7⅝	7⅝	7⅝	— ⅝
41¼	33½	Procter & Gamble (1½)	4	35⅜	35⅛	35⅜	— ⅛
45	31	Pub Svc N J (2.80)	3	32¼	32¼	32¼	— ⅜
119⅛	105	Pub S N J 8% pf (8)	1	118½	118½	118½	— 1
59⅝	41½	Pullman (3)	12	43	41½	42	— 2
14⅞	7⅛	Pure Oil	11	7⅝	7⅜	7⅜	
80	58⅝	Pure Oil pf	10	61	61	61	— ¼
19¾	9⅛	Purity Bak (1)	6	11	11	11	— ⅜
		R					
9⅛	4½	Radio	59	5¼	5	5⅛	
35⅝	15	Radio pf B	12	22⅛	20¾	22⅛	— 1¼
4⅛	1½	Radio-Keith-O	4	1⅝	1⅜	1⅝	— ⅛
24¼	11	R R Sec Ill C Stk	20	12	12	12	— 2¾
23	14⅛	Raybest-Man (1)	2	17	16⅞	17	
6	1⅝	Reis & Co	2	2	2	2	
13⅜	6	Rem Rand	13	8	7⅜	8	
69½	32⅜	Rem R 1 pf	1	51	51	51	
67	30	Rem R 2 pf	10	45	45	45	+ 1¼
5⅛	2	Reo Mot	7	2½	2¼	2¼	— ⅛
25⅞	10½	Repub Stl	42	12⅜	11⅞	12⅜	— ⅛
67½	37	Rep Stl cv pf	3	39	37	37	— 2½
27⅛	15½	Reynolds Met (1a)	3	19½	19¼	19¼	— ⅛
46⅝	39¾	Rey Tob B (3)	23	45½	44½	45½	+ ¾
33⅛	21	Roan Ant Cop	7	23⅝	22½	23⅝	+ ⅝
10¼	4	Rossia Ins (.20g)	2	5¾	5⅝	5¾	— ⅛
39⅛	32⅛	Royal Dut (1.353g)	1	32⅝	32⅝	32⅝	— ⅛
		S					
57	44	Safeway Strs (3)	8	44⅞	44	44½	
113	98½	Safe St 7% pf (7)	10	109½	109½	109½	— ½
108	84⅝	Safe St 6% pf (6)	1	104	104	104	— ½
27⅞	15⅞	St Jos Lead (.10g)	3	16⅝	15¾	16⅜	— ¼
4⅝	1⅜	St L-San F	2	2	2	2	
38⅞	17½	Schenley Distill	32	19½	18⅜	19¼	— ⅛
8	3⅛	Schulte Ret	1	4	4	4	
50	41	Scott Paper (1.70)	20	50	50	50	
2	⅞	Seaboard Air	2	⅞	⅞	⅞	
38⅜	24½	Seaboard Oil (.90b)	20	25⅛	23⅞	25⅛	— ¼
51⅛	31	Sears Roeb	82	32⅝	31	32⅝	— ¼
4⅛	1⅜	Second Nat Inv	1	1⅞	1⅞	1⅞	+ ⅛
2	¾	Seneca Cop	1	1	1	1	+ ⅛
9	4⅜	Servel	8	4⅝	4⅜	4⅝	— ⅛
13⅛	5⅛	Sharon Stl H	1	7	7	7	— ⅜
7⅞	4	Sharp & Dohme	1	4¾	4¾	4¾	— ⅛
13⅛	6⅜	Shattuck (F G) (¼)	2	7⅛	7⅛	7⅛	
11½	6½	Shell Union	11	6⅝	6⅝	6⅝	+ ⅛
24⅛	8⅛	Simmons	16	10⅛	9⅝	10	— ¼
42	20	Sloss-S Stl pf	10	21	21	21	— ½
19⅛	12⅜	Socony-Vacuum (.30g)	1	13⅝	13⅛	13⅝	— ⅛
104¼	86	Solv Am pf ww (5½)	2	103	103	103	— 1
39⅝	29⅛	So P R Sug (2.40)	8	33	31⅝	33	— ¾
22⅛	13	Sou Cal Ed (1½)	14	14	13⅝	14	— ⅛
33⅞	14⅝	Sou Pac	61	16½	14⅝	16⅛	+ ½
36½	11⅝	Sou Ry	40	13⅞	11½	12⅝	— ⅛
41⅛	14	Sou Ry pf	6	17⅝	16½	16½	— 1
8	3½	Sparks With	10	3⅛	3⅛	3⅛	— ⅛
24½	15⅝	Spencer-Kell (1.20)	2	21	21	21	+ 1
11⅝	5⅝	Sperry Corp	71	8⅛	7⅞	8	+ ⅛
31½	21⅞	Spicer pf A (3)	20	25⅛	25⅛	25⅛	+ 2⅛
67½	19	Spiegel May Stern	4	41⅛	41⅛	41⅛	— 1½
25⅛	17⅛	Std Brands (1)	48	18⅝	18⅜	18⅜	— ¼
8	2½	Std Com Tob	4	4	4	4	
17	6⅛	Std G & El	4	4	4	4	— ½
17	6½	Std G & E pf	7	7½	7	7½	— ¾
33	15	Std G&E $6 p pf (1.50)	1	7¾	7¾	7¾	
38½	17½	Std G&E $7 p pf (2.10)	1	17¾	17⅛	17⅛	
42⅞	30⅝	Std Oil Cal (1)	22	21⅜	21⅞	21⅞	— ¼
50⅝	40⅞	Std Oil N J (1)	60	43	42⅞	42⅞	— ⅛
66⅝	47⅛	Sterl Prod (3.80)	21	61	60	60½	— ⅛
10⅝	4⅛	Stewart-Warn	13	5⅛	5⅛	5⅛	— ⅛
13⅛	4⅛	Stone & Web	9	5⅝	5⅛	5⅝	— ⅜
9½	2	Studebaker	14	2⅝	2⅜	2⅜	
47	10½	Studebak pf	1	13	13	13	+ ⅛
25¼	11⅛	Superheater (½)	2	12¼	12	12	— ¼
3	1¼	Superior Oil	9	1⅛	1⅛	1⅛	+ ⅛
15⅜	4⅝	Superior Stl	1	6⅛	5⅞	5⅞	— ⅛
5⅜	3⅛	Sweets Co	1	3⅜	3⅜	3⅜	— ⅛
		T					
15¼	10	Telautograph (1)	1	10¼	10¼	10¼	— ⅛
6⅜	3⅛	Tenn Corp	1	4	4	4	
29⅞	20	Texas Corp (1)	33	22⅝	21	21⅞	— ⅛
43⅛	30	Tex Gulf Sul (2)	18	31⅝	30¼	31⅛	— ⅝
6⅛	2⅛	Tex Pac C & O	3	3	3	3	— ⅛
12	6⅝	Tex Pac L Tr	25	8⅛	7⅝	8⅝	— ⅝
15⅛	8	Thatcher	2	10	10	10	— ⅛
9½	3½	Thermoid	5	3⅝	3½	3½	— ⅛
19⅝	13	Third Nat Inv (.85g)	1	15	15	15	+ ½
11	3½	Thompson (J R) (½)	2	5	5	5	
20¼	10	Thompson Prod	8	12⅝	11⅝	12⅝	+ ¼
5½	1⅝	Thompson-Star	4	2⅛	2⅛	2⅛	— ¼
24⅛	18½	Thomp-Star pf	2	18⅝	18⅛	18⅛	— ¼
16⅝	8½	Tide-Wat As	27	9¼	8⅞	9	— ⅛
8⅝	3⅛	Timk-Det Ax	3	5	5	5	— ¼
41	24	Timk Roll B (1)	11	25¼	24⅛	25¼	+ 1¼
8½	5⅛	Transamerica (¼g)	90	5⅝	5½	5⅝	— ⅛
13½	4⅛	Transue & Will	6	5⅛	5	5	— ¼
6⅜	3⅛	Tri-Cont Corp	12	3⅝	3½	3⅝	— ⅛
9⅝	3⅞	Truscon Stl	12	4⅛	4	4	— ⅛
39	6	Twin City pf	50	20⅛	20⅛	20⅛	+ ⅛
		U					
51⅛	36	Underwood-Ell (1½)	3	43	43	43	— 1½
60⅞	39½	Un Bag & P (3g)	6	46	45	45	— 2
50⅞	35⅞	Un Carbide (1.40)	34	40⅝	39	40½	
20⅛	13⅝	Un Oil Cal (1)	2	15	15	15	
133⅞	93	Un Pac (6)	39	95⅝	93	95	— 1⅛
88	71⅝	Un Pac pf (4)	1	84⅝	84⅝	84⅝	— ⅛
21¼	15⅝	Un Tank Car (1.20)	1	18¼	18¼	18¼	
37⅞	13⅛	Unit Aircraft	46	15⅝	14⅞	15⅛	+ ⅛
29¼	23	Unit Bis (1.60)	1	25	25	25	
46⅛	35	Unit Carbon (1.27g)	1	37	36½	36½	— 1½
8⅞	3½	United Corp	10	4	4	4	
37⅞	24⅞	United Corp pf (3)	42	29⅛	28⅝	29⅛	+ ½
18⅛	9½	Unit Drug	26	11	10⅝	11	+ ½
75⅛	59⅝	Unit Dye pf (7)	16	70⅛	70⅛	70⅛	— ½
6	3⅛	Unit El Coal	10	5	5	5	
77	59	Unit Fruit (2½b)	1	68½	68⅛	68⅛	— 1⅛
20⅛	14⅛	Unit Gas & Im (1.20)	3	14⅝	14⅛	14⅛	— ⅛
99⅛	86	Unit G & Im pf (5)	20	96	94	94	— 2
13⅝	4	Unit Piece Dye	1	4⅝	4⅝	4⅝	— ½
64⅜	34⅛	U S Indus Alco	2	36	35	36	
19⅝	7⅝	U S Lea A	4	8¼	8⅛	8¼	+ ⅛
33	15⅛	U S Pipe (½)	4	16⅞	16⅛	16⅞	+ ¾
12⅝	4	U S Real & Im	26	4⅝	4½	4⅝	+ ⅝
24	11¼	U S Rubber	17	13⅞	12⅝	13⅝	+ ⅝
61¼	24⅛	U S Rub 1 pf	25	33	29	33	+ 2
139⅜	96⅜	U S Smelt R (7g)	26	130⅞	124	130⅞	+ 5⅜
59⅞	33½	U S Steel	103	33⅝	31⅞	33⅝	
99½	79⅜	U S Steel pf (2)	226	81¼	81⅛	81¼	— 1⅝
6	2¼	Unit Strs A	1	2⅛	2⅛	2⅛	— ⅛
50⅞	40¼	Univ Leaf Tob (3b)	3	43	43	43	
5⅜	2	Util P & Lt A	3	2¼	2⅛	2⅛	
		V					
1⅞	⅜	Vasco	1	⅜	⅜	⅜	
11⅛	4½	Van Raalte	1	7⅜	7⅜	7⅜	— ⅝
31⅛	14	Vanadium	6	16	15½	16	— ⅛
5⅜	1⅜	Va-Caro Chem	1	2⅛	2⅛	2⅛	— ½
80	65	Va El & P $6 pf (6)	1	79½	79	79½	
		W					
8⅝	2⅜	Wabash pf A	2	3⅛	3⅛	3⅛	
8⅞	4⅝	Waldorf Sys	9	5	4⅞	5	
29⅛	22¼	Walgreen (1)	5	23⅝	23⅝	23⅝	
108½	84½	Walgreen pf (6½)	10	108½	108½	108½	+ ½
12	5	Ward Bak A	2	5⅛	5	5	— ½
3⅝	1⅛	Ward Bak B	1	1⅜	1⅜	1⅜	+ ⅛
8¼	3	Warner Pict	30	3⅝	3⅜	3⅝	+ ⅛
3⅝	1¼	Warner-Quin	1	1½	1½	1½	— ¼
13⅝	5½	Warren Bros	9	6⅛	5⅛	6⅛	— ⅝
7	3	Webster Eisen	4	3⅛	3⅛	3⅛	— ⅝
27⅞	15⅜	Wess O & S (½)	3	22⅜	22⅝	22⅝	
61⅛	52½	Wes O & S pf (4)	1	60	60	60	— ⅝
110⅝	89½	W Penn P 7% pf (7)	10	110	110	110	— ½
6⅛	1⅛	West Dairy A	1	1⅞	1⅞	1⅞	
17¼	7⅛	West Mary	7	8⅛	8	8⅛	— ⅛
17⅛	4⅝	West Pac pf	1	6⅜	6⅜	6⅜	— ⅛
66⅞	30⅞	West Union Tel	10	34	32	34	
36	15⅛	Westinghouse Air (½)	10	17⅝	17	17	
47¼	27⅛	West El & M	56	29⅞	28⅝	29⅛	+ ½
27¼	14⅛	Westvaco Chl (.40)	3	19¼	19	19⅛	— ⅛
28⅛	15	White Motor	10	15¼	15⅛	15⅛	— ⅛
31⅝	21⅛	White Rk M Sp (2)	3	24	24	24	— 1
3⅝	1½	White Sew Mach	2	1⅞	1⅝	1⅝	
5⅛	2⅛	Wilcox O & G	5	3⅛	3	3⅛	
9	4⅜	Wilson & Co	3	6	5⅞	6	
26⅝	15⅛	Wilson A	12	19	17⅛	19	— ⅝
84⅜	53	Wilson pf (5¼k)	16	75⅛	75⅛	75⅛	— 1⅜
54⅝	41⅛	Woolworth (2.40)	1	48⅛	47⅞	48⅛	— ⅝
31⅝	13⅛	Worth P & M	2	16	15⅝	16	— 1
42	26	Worth P & M pf B	1	23⅝	23⅝	23⅝	— ⅝
75	16⅝	Wright Aero	70	43	40	42	— 2
66⅛	54⅝	Wrigley, Jr (3⅛b)	2	63½	63½	63½	+ ⅛
		Y					
22	14	Yale & Towne (.60)	1	15¼	15¼	15¼	— 1¼
7⅛	2⅜	Yell Trk & C	4	3⅛	3⅜	3⅜	
22⅜	13	Young S & W (¼g)	8	14⅝	13⅞	14⅝	+ ⅛
33⅞	13¼	Youngstown Sh & T	15	15	14	15	+ ½
		Z					
4⅜	1⅛	Zenith Radio	1	2⅛	2⅛	2⅛	— ¼
7⅜	3½	Zonite Prod	1	3⅛	3⅛	3⅛	— ¼

XD—Ex-dividend. EX—First sale since ex-dividend date or dates. XR—Ex-rights. (a) Plus extras. (b) Including extras. (e) Paid last year. (f) Payable in stock. (g) Paid so far this year. (h) Cash or stock. (k) Accumulated dividends paid this year.

Daily Stock Trends

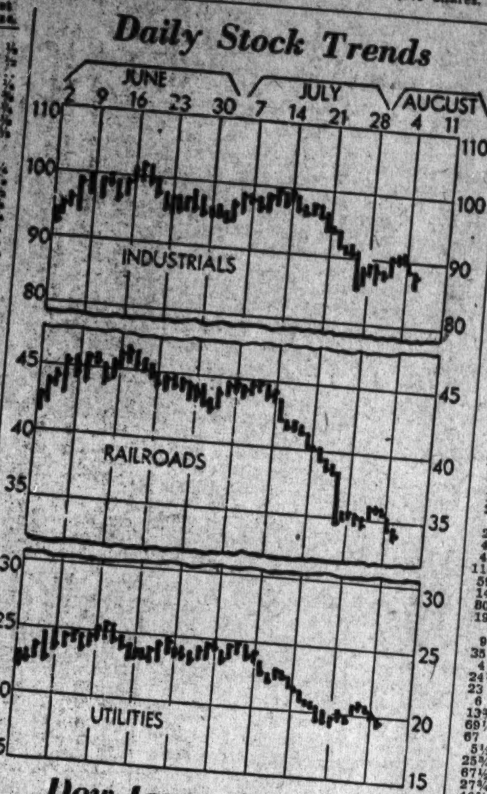

Dow-Jones Averages

New York, Aug. 6.—Dow-Jones averages:

	Open.	High.	Low.	Close.	Net ch.
Stocks—					
30 industrials	87.85	88.51	86.32	88.11	—0.32
20 railroads	33.82	34.15	33.18	33.91	—0.31
20 utilities	19.91	20.06	19.51	19.94	—0.13
Bonds—					
40 bonds				93.72	—0.16
10 1st railroads				101.62	+0.06
10 2d railroads				76.94	—0.58
10 public utilities				98.97	+0.06
10 industrials				97.35	—0.19

Cotton Prices Advance After Light Trading

October Closes at 13.08 as General Market Rises 2 to 6 Points.

New York, Aug. 6 (AP).—Cotton finished a shade higher after a session of light trading. December contracts, after selling off to 13.11 under the early offerings, advanced to 13.25 during the afternoon and closed at 13.20, with the general market closing steady at net advances of 2 to 6 points.

Prices eased after the call on selling through Wall street houses which reflected the easier opening of the stock market.

October sold off to 12.99 and May to 13.34 during the early trading, making net losses of 2 to 6 points, but the market firmed up later in sympathy with rise in wheat, and on reports of continued dry hot weather in the Southwest.

Some Trade Buying.

There was some trade buying as well as covering while offerings were comparatively light. October advanced to 13.14 and May to 13.48, or 9 to 11 points net higher. These prices brought out a little more liquidation and some Southern selling in the last half hour and closing quotations showed reactions of 5 or 6 points from the best.

A private report placed the condition at 61.6 and the indicated yield at 9,416,000 bales, both figures being about in line with average expectations.

The Liverpool market will reopen tomorrow morning. Exports today 21,265 making 48,647 so far this season. Port receipts 10,960. U. S. port stocks 2,395,921.

Futures Price Range.

	High.	Low.	Last.
October	13.14	12.99	13.08
December	13.25	13.11	13.20-21
January	13.29	13.18	13.24
March	13.42	13.28	13.37
May	13.48	13.34	13.43
July	13.50	13.42	*13.48

Spot, quiet; middling, 13.20.
*Nominal.

Cottonseed Oil.

Bleachable cottonseed oil was strong and active today, making new highs for the season on heavy speculative buying through commission houses and short covering. Demand was promoted by the strength of lard and grains. Final prices were 23 to 26 points net higher. Sales, 172 contracts. Bleachable spot, nominal; September closed 6.42; October, 6.47; December, 6.68; January, 6.70; March, 6.87.

American Exports To Russia Climb

Shipments 7 Times as High in June; Imports Up.

(Associated Press.)

American exports to Soviet Russia were shown by Department of Commerce figures yesterday to have been more than seven times as great in June this year as in the same month in 1933, amounting to $1,765,000 as against $242,000. Imports from that country increased only slightly.

Exports from the United States to other countries continued generally to expand, although French, Italian and German purchases were somewhat lower.

The following table shows June exports from the United States by grand divisions:

	1933.	1934.
Europe	$58,809,000	$67,618,000
North. Nor. Amer.	18,420,000	26,515,000
South. Nor. Amer.	10,632,000	15,064,000
South America	8,575,000	13,919,000
Asia	17,802,000	33,767,000
Oceania	2,822,000	4,626,000
Africa	2,728,000	7,063,000
Imports were:		
Europe	$41,173,000	$35,823,000
North. Nor. Amer.	15,715,000	18,468,000
South. Nor. Amer.	10,876,000	13,039,000
South America	18,276,000	16,799,000
Asia	33,224,000	48,157,000
Oceania	687,000	968,000
Africa	2,242,000	2,805,000
Exports to principal nations:		
Canada	$18,068,000	$27,997,000
France	8,178,000	8,139,000
Germany	10,177,000	8,229,000
Italy	4,321,000	4,275,000
Japan	7,719,000	16,310,000
Soviet Russia	242,000	1,765,000
United Kingdom	22,229,000	24,861,000
Imports from principal countries:		
Canada	$15,262,000	$17,855,000
France	3,111,000	4,189,000
Germany	6,801,000	5,167,000
Italy	3,719,000	2,473,000
Japan	11,466,000	9,278,000
Soviet Russia	938,000	944,000
United Kingdom	11,169,000	7,880,000

National Fruit Plant Addition Costs $20,000

Martinsburg, W. Va., Aug 6 (Spl.). National Fruit Product Co. continues to expand its plant, located on the old Hannis Distilling Co. property in North Martinsburg.

Within recent months the company has erected a cooper shop, enlarged loading sheds, installed a pectin plant and made other improvements. Now it is engaged in building a large one-story brick and tile building to be used as an evaporating plant. A score of men have already started on the excavation and form work. According to an application filed yesterday with authorities for a building permit, the new structure will cost approximately $20,000, and will be located a short distince south of the main buildings.

Real Estate Code Hearings Are Held Here

By-Laws Have Been Made and NRA Places Approval.

Hearings on proposed amendments to the code of fair competition for the real estate brokerage industry were held yesterday before Deputy Administrator K. J. Ammerman and Assistant to the Deputy Administrator A. Cater at the United States Department of Commerce Building. Hearings on the proposed budget for administration of the code from April 19, 1934, date of adoption, to June 16, 1935, also were held.

By-laws for the code as worked out by the code authority have been approved by the National Recovery Administration and the proposed amendments considered yesterday clarify the functions of local code control boards and describe how they may be established.

Under the amendments, local code control boards would be established where desired by local members of the industry. This would insure a maximum of local option. There might be a single code control board for a State but the amendments following the experience of other codes, provide that there be no concurrent jurisdiction of State and local code control boards.

Explaining what was criticized as a small estimate of persons on which the budgetary assessment of $95,000 for the first period of the code's administration was based, Herbert U. Nelson, Chicago, executive secretary of the National Association of Real Estate Boards, said the estimate of 36,000 brokers, copartnerships, corporations and salesmen was based on those substantially engaged in the profession and in view of a sharp contraction in its activities.

To provide the initial budget, which, it was explained by NRA officials, sets no precedent, 20,000 brokers would be assessed $3; 6,000 corporations and copartnerships, $5 and 10,000 salesmen, 50 cents. The hearing was adjourned until later notice.

Banker Returns

ROBERT C. JONES, *of Robert C. Jones & Co., investment bankers, who has just returned from an extensive Canadian fishing trip. Mr. Jones went deep into the French River region with a fishing companion and an Indian guide, where they caught, cooked and ate their catch, as they went along.*

N. Y. Bank Stocks Rise During Week

New York, Aug. 6.—New York City bank stocks registered a recovery during the past week. The aggregate value of sixteen leading issues, according to records compiled by Hoit, Rose & Troster, totaled $1,442,077,000 on August 3, as compared with $1,424,101,000 at the close of the previous week, an increase of $17,976,000, or 1.26 per cent.

The current average yield of the sixteen issues of 5.55 per cent compares with a yield of 5.62 per cent on July 27. The current market value is now 1.18 times their known book value, compared with 1.16 times on July 27, and based upon current figures the sixteen issues are now quoted at an average of 10.3 times their known earnings, against 10.2 times a week ago.

50 Stocks Fall $77,277,160 In Listed Value

25 Representative Chicago Exchange Issues Rise $4,858,075.

New York, Aug. 6.—The market value of 50 representative stocks listed on the New York Stock Exchange at the close of business for the week ended August 4 was $11,027,541,750, a decrease of $77,277,160, or 0.70 per cent, as compared with the market value of $11,104,818,910 at the close of the previous week, according to a compilation by Paul H. Davis & Co., members of the New York Stock Exchange.

At the close of the corresponding week a year ago, the same 50 stocks had a market value of $12,889,397,000, indicating a decrease during the year of $1,861,855,350, or 14.44 per cent.

Chicago, Ill., Aug. 6.—Twenty-five representative stocks listed on the Chicago Stock Exchange had a market value at the close of business for the week ended August 4 of $511,957,325, an increase of $4,858,075, or 0.96 per cent, as compared with the market value of $507,099,250 at the close of the previous week, aaccording to a compilation by Paul H. Davis & Co., members of the Chicago Stock Exchange.

At the close of the corresponding week a year ago, the same 25 stocks had a market value of $630,160,300 indicating a decrease during the year of $118,202,675, or 18.76 per cent.

Drought Drives Cattle To Kansas Stockyards

Kansas City, Mo., Aug. 6 (U.P.). Driven to market by the drought, 55,500 head of cattle and calves jammed the pens of the stockyards today. It was the biggest run since September 8, 1924, when 63,791 head were handled.

Government purchased cattle, purchased to relieve farmers who can not feed and water their stock, and which will be processed for the needy, numbered 15,000. There were 8,500 calves and 32,000 commercial cattle.

Trucks brought 8,000 of the run, the greatest number ever brought to the market in that manner. The heavy supply gave the market a heavy tone. Stocker and feeder cattle were about 25 cents off.

Hudson Sales Increase.

Chicago, Aug. 4 (AP).—Roy D. Chapin, president of the Hudson Motor Car Co., today announced domestic retail sales totaled 40,982 for the year to date, surpassing the total sales of all 1933 by 831 units.

Stocks of Crude Oil

(Associated Press.)

Stocks of domestic and foreign crude oil at the close of the week of July 28 were reported by the oil administration at 341,313,000 barrels, a decline of 1,298,000 from stocks on hand July 21.

Domestic crude stocks decreased 973,000 and foreign crude, 325,000 barrels.

Reports from the industry indicated that the daily average crude oil production during the week of July 28 declined approximately 50,000 barrels to 2,610,000. Imports doubled and runs to stills increased about 35,000 barrels daily to an average of 2,625,000 barrels.

Crude stocks reported by companies holding at least 1,000 barrels were:

Grade.	July 21, 1934.	July 28, 1934.
Pennsylvania	4,676,000	4,696,000
Other Appalachian, including Kentucky	1,225,000	1,188,000
Lima—Northeast Indiana, Michigan	1,471,000	1,445,000
Illinois, Southwest Indiana	11,362,000	11,356,000
North Louisiana and Arkansas	10,665,000	10,447,000
West Texas and Southeast New Mexico	29,151,000	29,136,000
East Texas	39,802,000	39,480,000
Other Midcontinent	160,815,000	160,641,000
Gulf Coast	17,704,000	17,657,000
Rocky Mountain	27,816,000	27,846,000
California	34,153,000	33,973,000
Total domestic crude	338,840,000	337,867,000
Foreign crude	3,771,000	3,446,000
Total crude	342,611,000	341,313,000

OFFICE EQUIPMENT
WE BUY, SELL or EXCHANGE
Desks, Tables, Chairs, Typewriters
Adding Machines, Check Protectors, Steel Files, Steel Cabinets
BAUM'S FURNITURE HOUSE
1416 Eye St. N.W. Phone NA. 2184

Real Estate Loans
We offer the people of Washington and nearby Maryland and Virginia a Real Estate Loan Plan indorsed by thousands in all sections of the United States.
HOMES
BUSINESS PROPERTY
APARTMENT HOUSES
Construction Loans
WEAVER BROS INC. REALTORS
WASHINGTON BLDG
DISTRICT 9486
Mortgage Loan Correspondent Metropolitan Life Insurance Company

Steel Output Cut 3 Points During Week

Production Rate Stands at 26½ per cent; Market is Listless.

Cleveland, Aug. 6.—A net loss of 18 in active blast furnace stacks in July left only 7 in blast August 1 and dropped the daily pig iron making rate 39 per cent, surrendering all of the improvement since the turn of the year, states the magazine Steel.

Since June 1 a total of 43 stacks has been blown out, the 74 now active, comparing with 105 in service a year ago. July's daily rate of 39,630 gross tons contrasts with 64,563 tons in June and 58,108 tons last July. The seven-month total for 1934 is 11,081,152 tons; a year ago it was 6,426,095 tons, and in 1932, 5,734,742 tons.

Meanwhile, production of steel also is moving to lower levels. The National average eased 3 points to 26½ per cent last week when moderate declines in the Pittsburgh, Chicago, eastern Pennsylvania, Wheeling, Cleveland, Birmingham and New England districts were offset only by a shade of improvement at Buffalo and a stationary position at Detroit.

Listless Market.

Five widely-scattered transactions in steel-making scrap—one each at Chicago, Youngstown and Buffalo and two at St. Louis—attracted attention last week in an otherwise listless iron and steel market, for their possible barometric significance. The tonnage was small—probably 30,000 tons—but the sales were made at the market and denoted the first interest by steelmakers in raw materials in some weeks.

These sales strike the keynote of the entire iron and steel market—it is dull but not demoralized. Underneath is a strong sentiment that within 30 days some degree of improvement in buying will set in. By the end of that period, automobile manufacturers should be releasing the first steel required for 1935 models—not in large tonnages but making a start.

The drought last week developed a faint silver lining. For canning meat animals which the Government is now purchasing in the stricken areas of the West, for distribution among those on relief rolls next winter, 175,000 tons of tin plate will be required. A slight fillip was noted in tin plate production last week, traceable to this cause. At Chicago, whose wire works have a big outlet in the farm areas, it is believed that fall purchases will be greater than now seem probable.

Structural steel awards declined last week to 16,134 tons, slightly under the weekly average for the year to date, despite a slightly more active market in New York. Demand for reinforcing bars for bridge work is fair. Labor trouble in oil fields is holding up some plate business at Chicago. Bars are being purchased only for fill-in requirements for automotive and other leading uses.

New Rise Seen.

A seasonal development that may bolster the sheet market is the approach of production on new models of radios. A large manufacturer in the Philadelphia district is expected to buy shortly. New York City supplies the activity in rails, requiring 11,451 tons of these classifications for subways.

Placing of two streamline trains each by the Burlington and Gulf, Mobile & Northern will bring more requirements for light, alloy steels than tonnages for plates.

Prices are generally steady except for a $1 increase in terne plate, restoring its former relationship to black sheets. Steel's revised iron and steel composite, which now includes iron and steel scrap and a larger proportion of finished steel products, stands at $32.28 this week. The finished steel composite is holding at $54, and while the scrap index is off 8 cents to $10.17.

New York, Aug. 6 (AP).—The American Iron & Steel Institute estimates steel ingot production during the current week at 25.8 per cent of capacity, compared with 26.1 per cent a week ago and 27.5 per cent a month ago. The current rate is a decrease of three-tenths of a point, or 1.2 per cent.

Baltimore Produce.

Baltimore, Aug. 6 (AP).—APPLES—Bushel baskets, Maryland, Pennsylvania and Virginia, summer Rambos, U. S. 2s, 2-in. minimums, 1.40@1.50; unclassified, 1.00@1.25. Wealthies, unclassified, 90@1.00.

POTATOES — Maryland and Virginia, bbls., Cobblers, U. S. 1s, 1.50@1.60; field run, 1.25@1.40. Pennsylvania, 100-lb. sacks, round whites, U. S. 1s, 90@1.00.

Young chickens, Rocks, 1½-1¾ lbs., 16@18; 2-2¼ lbs., 20@22; 2½-3 lbs., 24@25. Mixed colors, 1½-1¾ lbs., 16@17; 2-2½ lbs., 18@20; 2½-3 lbs., 21@22. Leghorns, 1¼-1½ lbs., 12@13; 1½-1¾ lbs., 13@14; 1¾-2 lbs., 14; 2-2¼ lbs., 14@15; 2¼-2½ lbs., 16@17. Old chickens, colored, 5 lbs. and over, 14@15; 4-4½ lbs., 14@15; under 4 lbs., 12@13; Leghorns, 9@11; roosters (old), 8@10. Ducks, young, Perkins, 15@16; Muscovy, 14@15.

CATTLE—Receipts, 500. Trading active, prices strong to 25 cents higher; 900 lbs., fed steers, 7.00; 1,150 lbs., grass steers, 6.25. Bulk of grass steers from 5.00@5.75. Cows, heifers and bulls, steady to strong. Slaughter steers: good, 6.00@7.50; medium, 4.50@6.25; common, 3.00@4.75. Heifers: good, 4.50@5.00; medium, 3.50@4.25; common, 2.75@3.50; low cutter and cutter, 2.25@2.75. Cows: good, 2.75@3.25; common and medium, 2.00@2.65; low cutter and cutter, 1.50@2.00. Bulls: good (beef), 3.25@3.50; common and medium, 2.25@3.25; cutter, 2.00@2.25.

Calves—Receipts, 400; trading active; market steady. Top, 6.00. Vealers: good and choice, 5.00@6.00; medium, 3.50@4.75; cull and common, 2.50@3.50.

HOGS—Receipts, 1,100; market steady. (Quotations good and choice unless otherwise specified.) 140-160 lbs., 4.80@5.10; 160-180 lbs., 5.20@5.60; 180-200 lbs., 5.40@5.65; 200-220 lbs., 5.40@5.65; 220-250 lbs., 5.40@5.55; packing sows (275-425 lbs.), good, 4.00@4.40; (275-350 lbs.) medium, 3.00@3.90; pigs (100-130 lbs.), good and choice, 3.60@4.30.

SHEEP AND LAMBS—Receipts, 3,100. Market steady; top, 7.75; truck lambs, 7.25. Lambs (90 lbs. down): good and choice, 7.00@7.75; common and medium, 5.50@5.75; cull, 4.50@5.50. Ewes (90-120 lbs.) good and choice, 1.50@2.00; (120-150 lbs.), good and choice, 1.00@1.50; (all weights), common and medium, 50@1.00.

Rate May Advance.

Youngstown, Ohio, Aug. 6 (AP).—Steel operations in the Youngstown district will gain two points, to 37 per cent of capacity at the beginning of nex week, due to resumption at a Valley Bessemer plant. This compares with 64 per cent of capacity a year ago, 15 per cent two years ago, and 38 per cent three years ago.

Transactions on N. Y. Bond Market

(Associated Press.)

Total stock sales yesterday, 125,000 shares. Year ago, 188,245 shares. Total bond sales yesterday, $2,200,000. Year ago, $2,750,000.

Sales in hundreds.		High	Low	Close
	A			
.25	Adams Mil 1 pf (7)	95	95	95
.30	Ala Pow $7 pf (7)	48½	48¼	48¼
6	Allied Mills	7⅝	7½	7½
3	Alum Co Am	55¾	54	54
1.50	Alum Co pf (1½)	65¼	63¾	63¾
1	†Am Beverage	1⅛	1⅛	1⅛
1	Am Capital B	⅝	⅝	⅝
3	†AmCitP&LB (.10g)	2⅛	2	2⅛
26	Am Cyan B (¼g)	18	16¼	18
1	†Am Equities	1½	1½	1½
1	Am Founders	⅝	⅝	⅝
10	Am Gas&El (1a)	22	21½	21¾
1	Am G&E pf (6)	86¾	86¼	86¼
.50	Am Laun Mch (.40)	11⅛	11⅛	11⅛
2	Am Light&T (1.60)	10⅝	10⅜	10⅝
12	Am Sup Power	2	1⅞	2
4	Anch Post F	1⅛	1⅛	1⅛
3	Ark Nat Gas A	1⅛	1	1
1	Ark Nat Gas pf	½	½	½
1	Armstrong Ck (½g)	16¾	16¾	16¾
2	†As G&EL A	¾	¾	¾
1	As G&E war	1-32	1-32	1-32
6	Atl Cst Fish	6⅞	6⅞	6⅞
19	Atlas Corp	8½	8⅛	8⅜
5	Atlas Corp war	2¾	2¾	2¾
1	†Auto V Mach (¼g)	5½	5½	5½
	B			
1	†Blue Rid cv pf(3h)	32	32	32
2	Bower R Bear (1)	9¾	9½	9½
1.75	Bunk Hill & S	34¼	33	34¼
1	Butler Bros	6¾	6¾	6¾
	C			
1	Cab El Prod vtc	½	½	½
61	Can Marc Wire	1⅝	1⅜	1⅝
11	Carib Syn	3⅛	2⅞	3⅛
9	Carrier Corp	9	8¼	9
5	†Catalin Am	4⅝	4½	4⅝
3	Cen St El	⅞	⅞	⅞
16	Cities Service	1⅞	1¾	1⅞
1	City Auto Stps	4	4	4
1	†Colon Oil	1¼	1¼	1¼
.75	Colum G&E pf (5)	72¼	72	72
2	Colum O&G vtc	⅝	⅝	⅝
12	Comwlth & So war	⅛	⅛	⅛
2	†Cons Aire	7¼	7	7¼
2	Cons G&E B (3.60)	64	62¼	62¼
1	†Coop-Bess pf	14	14	14
7	Cord Corp (¼g)	3¼	3⅛	3¼
1	†Cor & Rey pf A	16½	16½	16½
1	Crane Co	6	6	6
2	Creole Pet	11⅞	11⅝	11⅞
2	†Cresson Gold (.12)	1	1	1
1	Crocker Wh	4	4	4
1	Crown C I A (½k)	6	6	6
9	†Cusi Mex	1½	1⅜	1½
	D			
1	Darby Pet (½g)	5¼	5¼	5¼
5	Dist Corp Seagr	11¾	11	11¾
1	†Doehler D Cast	6¾	6¾	6¾
6	Dow Chem (2a)	73	71½	73
1	†Driver-H (¼g)	10	10	10
1	Duke Power (4)	42	42	42
93	El Bond & Sh	11¼	10⅝	11
11	El Bond & Sh pf(6)	44¼	44	44⅛
1	El Pow As (.40)	4	4	4
2.50	†Elect Sh pf	46½	46	46
3	†Equity Corp	1½	1⅜	1½
1	†Europ El A (.60)	9¾	9¾	9¾
2	Europ El deb rts	¾	[illegible]	[illegible]
	F			
2	†Fairchild Av A	8⅞	8⅝	8⅞
2	†Fidelio Brew	⅞	⅞	⅞
.50	Fire As Phila (2)	46	46	46
7	Fisk Rub	8⅝	8⅛	8¼
.50	Fisk Rub pf (6)	66	66	66
4	Flintkote A	11	10½	11
.50	Fla P&L 7 pf	10	10	10
15	Ford M Can A(½g)	21	20	20⅞
15	Ford Mot Ltd	7¾	7⅝	7¾
5	†Founda (Foreign)	5⅞	5⅝	5¾
	G			
1	†Gen Aviation	14	14	14
1	Gen El Ltd (.302g)	11⅛	11⅛	11⅛
1	Gen Firepfg	4	4	4
.25	Gen T & Rub	55	55	55
1	Georg Pow pf (6)	55	55	55
8	Glen Alden	20	19	20
1	†Globe Under (¼g)	6½	6½	6½
3	†Gold Seal Elec	1⅛	1⅛	1⅛
1	Gorh Mfg vtc (¾g)	12	12	12
33	Greyhound	16⅛	15¾	16
4	Gulf Oil Pa	55¼	55	55
	H			
17	†Hecla Min (.20g)	5⅜	5	5⅜
1	†Hir Walker	24½	22¼	24½
10	Holling Gold (1.05b)	19⅛	18⅞	19⅛
.10	Horn & Hard pf (7)	100	100	100
37	†Hudson Bay M & S	13⅛	13	13⅛
21	Humble Oil (1)	41¾	40¼	41¾
1	Hydro El Sec	4⅝	4⅝	4⅝
.25	Hygrade Sylv (2)	20½	20½	20½
	I			
3	Imp Oil Can (.65b)	13⅞	13¾	13⅞
1	Indus Fin vtc	48	48	48
.75	Int Hyd-El pf (3½)	19¼	19¼	19¼
3	†Int Mining	13	13	13
25	Internat Pet (1.56b)	26¼	25¾	25¾
5	†Inter Prod	1¼	1¼	1¼
1	†Inters Hos (2)	22¼	22¼	22¼
2	†Ital Superpow A	1¼	1⅛	1⅛
	J			
1	†Jonas & Naum	⅛	⅛	⅛
.40	Jones & Lau Stl	18⅞	18¾	18¾
	K			
3	†Krueger Brew	9	8½	8½
	L			
19	Lake Shore M(2½b)	54⅝	53	54⅝
1	Lehigh C&N (¼g)	7½	7½	7½
7	Lib McN & L	5¾	5⅜	5⅜
1	†Lion Oil	4	4	4
7	Lone Star Gas	5	4¾	5
2	Long Is Lt	2⅞	2⅞	2⅞
.10	Long Is L pf (7)	50½	50½	50½
20	†Louis L & E	3¾	3⅝	3¾
	M			
1	†McCord Rad B	4½	4½	4½
2	†Mavis Bott A	¼	¼	¼
1	Michigan Sug	1⅛	1⅛	1⅛
2	Mid St Pet B vtc	⅝	⅝	⅝
2	Mid West Util	⅛	⅛	⅛
1	†Mock J Voeh (¾g)	13	13	13
2.75	Mohawk-Hud 1pf(7)	46½	46	46
4	†Molybdenum vtc	6	5¾	6
4	Montr LH&P (1½)	33⅜	33¼	33¼
.50	†Moody In pt pf (3)	18	18	18
1	Mount Prod (.60)	4½	4½	4½
	N			
6	†Nat Bellas Hess	2⅝	2½	2½
10	Nat Bond&Sh (1)	2⅝	2½	2½
1	†Nat Container (1g)	34⅞	33½	34⅞
.50	Nat Dairy pf (7)	99½	98½	98½
3	Nat Fuel G (1)	14⅝	14⅝	14⅝
1	†Nat Invest	1¼	1¼	1¼
1	Nat Invest war	⅛	⅛	⅛
2	†Nat Rub Mch	5⅜	4⅞	5⅜
1	Nat Service	⅜	⅜	⅜
25	†Natomas Co (.60)	9	8⅝	9
1	Nehi Corp	1¾	1¾	1¾
1	N J Zinc (2)	49	49	49
2	†Newmont M (½g)	47	46½	46½
1.50	†NY&H Ros (2¼b)	41¾	39	41¾
2	NY Shipbd Pd(.40)	12½	12	12
4	Niag Hud Pow	4¾	4⅝	4¾
4	†Nipissing Min(⅛g)	2¼	2¼	2¼
1	Nor St P A (½g)	13⅛	13⅛	13⅛
1	†Novadel-Ag (2)	18¾	18¾	18¾
	O			
.25	Ohio Brass B	12	12	12
3	†Overseas Sec	2	2	2
	P			
3	Pac G&E 1 pf(1½)	21⅝	21½	21½
1	Pac Pub Svc pf	6¾	6¾	6¾
2	Parke Davis (1.20b)	24½	24⅛	24⅛
1.50	Park Rust-Pr (3a)	50	50	50
10	Pennroad	2⅛	2	2
1	Pa-Mex Fuel	4⅛	4⅛	4⅛
1	Pa Wat & Pow (3)	55	55	55
2	Phila Co (.80)	11¾	11½	11½
1	Philip Morris Cons	12	12	12
52	†Pioneer Gold (.80)	13⅝	13⅛	13⅝
2	Pitney-Bowes (.20)	3½	3½	3½
2	Pitts Pl Gl (1.40)	47	46	46¼
4	Premier Gld (.12)	1¼	1¼	1¼
1	†Pruden Inv	5⅛	5⅛	5⅛
2	Pug Sd P 6 pf	8	7⅞	8
1	Pyrene	2¼	2¼	2¼
	R			
1	†Rainbow Lum A	⅛	⅛	⅛
	S			
.25	Safety Car H&L(2g)	61½	61½	61½
7	†St Anthony Gold	½	½	½
17	Set Regis Paper	2½	2¼	2¼
1	†Schiff Co (2)	26	26	26
3	†Selected Indus	1¼	1¼	1¼
1	†Shattuck Denn	1½	1½	1½
2	Sherwin-Wms (3)	70¼	69	70¼
1	Silver King C (.60)	10¾	10¾	10¾
.50	Singer Mfg (9½b)	171	170	170
3	†Smith A O	17¼	17	17¼
3	†Sontone	2⅝	2½	2⅝
3	So Am G&P (.20g)	3	2¾	3
12	So Penn Oil (1.20)	21¾	20¾	21½
1	†Southern Cor(.10g)	⅛	⅛	⅛
.10	So N Eng Tel (6)	104½	104½	104½
28	St Oil Ind (1)	25⅝	25½	25½
1	St Oil Ky (1)	15⅛	15⅛	15⅛
2	St Oil Ohio	16	15¾	15¾
21	†Stand Sil-Lead	⅜	⅜	⅜
1	†Starrett	⅛	⅛	⅛
2	†Stein Cosmetic	1⅛	1⅛	1⅛
25	Swift & Co (½)	17⅛	16½	17⅛
4	Swift Int (2)	33	32¾	33
	T			
2	Taggart	1½	1½	1½
2	Tastyeast A	¾	¾	¾
6	Technicolor	12¼	11¾	11½
4	†Tech-Hugh G (.60)	6¾	6½	6¾
4	†Texon Oil (.60)	5	5	5
2	†Transcont Air	2	2	2
2	†Trans-Lux (.20g)	1¾	1¾	1¾
1	Tri-Cont war	1	1	1
1	Tubize Chat	5	5	5
	U			
2	Union Gas Canada	3⅝	3⅝	3⅝
1	†Unit-Carr F (¼g)	4⅞	4⅞	4⅞
2	†Unit Dry Docks	⅝	⅝	⅝
19	Unit Founders	⅞	⅞	⅞
32	United Gas	1⅜	1⅜	1⅜
14	Unit Gas war	⅛	⅛	⅛
2	Unit Gas pf	33¼	33⅛	33¼
2	Un Lt & Pow A	2	1⅞	2
2	Un Lt & P cv pf	8⅝	8¼	8¼
.75	Unit ShoeM pf(1½)	65¼	64½	65¼
1	U S Elec Pow	⅛	⅛	⅛
6	U S Foil B (.60)	10⅞	10	10½
1	U S Play Cd (1¼b)	22¼	22	22
5	Unit Verde (1)	4¾	4½	4¼
2	Util Power & Lt	⅞	¾	¾
1	Util & Ind pf	2⅝	2⅝	2⅝
	V			
2	†Venezuel Pet	⅝	⅝	⅝
	W			
10	†Wenden Cop	¼	¼	¼
2	West AutoSupA (4b)	37	36	36
32	Wright Harg (.55B)	9⅝	9⅛	9⅜
2	†Yukon Gold	⅜	⅜	⅜
	DOMESTIC BONDS.			
	A			
1	Ala Pow 5 '51	85½	85½	85½
10	Ala Pow 4½ '67	69⅝	69⅛	69⅛
1	Ala Pow 5 '56	83	83	83
2	Alumin Co 5 '52	104¼	104¼	104¼
9	Am El&P 6 '57 A	14¼	14	14¼
12	Am G&E 5 2028	93¼	93	93⅛
3	Am G&Pow 6 '39	24⅛	23	23
4	Am G&Pow 5 '53	21	20¼	20¼
16	Am P&L 6 2016	46⅛	45¼	46
11	Am Roll M 5 '48	90½	89⅛	89¼
1	Am Seat 6 '36	54⅞	54⅞	54⅞
23	Appal El Pw 5 '56	99⅛	99	99
25	Ark P&L 5 '56	71½	70	71
3	As Elec 4½ '53	33⅛	33	33½
45	As G&E 5 '50	17½	17	17
66	As G&E 5 '68	17⅛	16¾	16¾
5	As G&E 4½ '48	16⅛	16	16½
4	As Tel Ut 5½ '44	14½	14½	14½
4	As Tel Ut 6 '33	17⅛	17⅛	17⅛
3	As Tel Ut 6 '33 ctf	17½	17½	17½
	B			
8	Baldw Loc 6 '38ww	115½	115¼	115¼
9	Baldw Loc 6 '38 xw	94	93½	93½
4	Bell T Can 5 '55 A	109¾	109⅛	109⅛
1	Bell T Can 5 '57 B	110	110	110
1	Birm El 4½ '68	65	65	65
17	Birm Gas 5 '59	48⅝	48½	48½
7	Broad Riv P 5 '54	54	54	54
	C			
3	Can N Ry Eq 7 '35E	103⅝	103½	103⅝
2	Can Nor P 5 '53	96⅞	96⅝	96⅞
1	Can Pac 6 '42	112⅛	112⅛	112⅛
19	Caro P&L 5 '56	78	77¼	77¼
10	Cedar Rap Mfg5'53	110¾	110¾	110¾
2	Cen Ill P S 5 '56 E	60	60	60
4	Cen Ill P S 5 '68 G	59	59	59
15	Cen IllPS 4½ '67F	56	55	55¾
1	Cen Me 4½ '57 E	97⅛	97⅛	97⅛
16	Cen P&L 5 '56	55	54¼	54¼
3	Cen Pow 5 '57 D	54	54	54
4	Cen St El 5½ '54	34	33⅛	33⅛
1	Cen St El 5 '48	34	33⅛	34
8	Cen St P&L 5½ '53	45½	44¾	45½
30	Chi Dist E 4½ '70	87¾	87¼	87⅝
5	Chi Ry cod 5 '27	56½	56½	56½
2	Cities Ser 5 '66	43½	42	43½
35	Cities Ser 5 '50	43⅞	41¾	42⅞
5	Cit S Gas 5½ '42	63⅝	63¼	63⅝
6	Cit S G Pipe 6 '43	76	74½	76
6	Cit SP&L 5½ '49	41¼	40¼	41
12	Cit S Pow 5½ '52	40½	39½	40½
1	Clev E Ill 5 '54 A	109	109	109
7	Comw'l Ed 5 '53 A	106⅛	106	106⅛
1	Comw'l Ed 4½ '56C	103	103	103
7	Comw'l Ed 4½ '57D	103¾	103	103
1	Comw'l Ed 4½'60E	101⅛	101⅛	101⅛
18	Comw'l Ed 4 '81 F	94	93⅜	94
10	Comw'l Ed 5½ '62G	106⅝	106⅛	106⅝
8	Commun P&L 5 '57	45	44½	44½
8	Comw'l Sub 5½'48A	81½	80⅜	80⅜
7	Com Riv P 5 '52	104¼	104¼	104¼
8	Con GEL&P4½ '35	102	102	102
15	Con GEL Ba 4 '81	104½	104¼	104½
5	Con G Balt4½ '54	113½	112¾	113½
1	Con G Balt 5 '39	110	109⅛	109⅛
1	Con Gas U 6½ '43A	8½	8½	8½
5	Con Gas Ut 6 '43	44⅜	44⅛	44⅛
1	Consum P 5 '36	105⅛	105⅛	105⅛
11	Consum P 4½ '58	105⅛	105⅛	105⅛
37	Cont G&E 5 '58 A	46¼	45	46
2	Cont Oil 5¼ '37	102⅞	102¾	102⅞
21	Crane Co 5 '40	99⅝	99⅝	99⅝
1	Crucible St 5 '40	93¼	93¼	93¼
8	Cum CP&L 4½ '56	94⅝	94	94
	D			
5	Daytona P&L 5 '41	107½	107½	107½
3	Del El Pow 5½ '59	87	87	87
4	Derby G&E 5 '46	83½	83¼	83½
2	Det C Gas 5 '50 B	88¾	88⅜	88¾
1	Det Int B 6½ '52ctf	3	3	3
4	Dix Gulf G 6½ '37	101¼	101	101
	E			
6	East Ut Inv 5 '54	16¼	16¼	16¼
10	Ed El Ill 5 '35	102⅛	102⅛	102⅛
1	El Paso El 5 '50 A	85	85	85
11	Elec P&L 5 2030	34½	34	34½
3	Emp O&R 5½ '42	59¾	59	59¾
	F			
1	Fairb Morse 5 '42	85	85	85
1	Fed Water 5½ '54	31½	31½	31½
2	Fstone C M 5 '48	102	102	102
12	Fstone Tire 5 '42	102	101¾	101¾
20	Fla P&L 5 '54	60⅛	59½	59½
5	Fla P 5½ '79 A	69½	69½	69½
	G			
10	Gatin P 5 '56	95	94¾	95
1	Gatin P 6 '41	90½	90½	90½
4	Gen Pub S 5 '53	82½	82½	82½
1	Gen Pub Ut6½ '56	44	44	44
5	Gen W Wk 5 '43 A	54½	54	54
22	Geo Pow 5 '67	81¼	80⅞	81
1	Geo P&L 5 '78	52½	52½	52½
20	Glen Ald Coal 4 '65	75¾	75	75½
6	Grand Trunk 4 '50	84½	84	84½
11	Grand Trunk6½ '36	105⅝	105¼	105⅝
2	Great Nor P 5 '35	101	100⅞	100⅞
2	Gulf Oil Pa 5 '47	106	106	106
6	Gulf Oil Pa 5 '37	104¾	104⅜	104¾
14	Gulf St Ut 5 '56 A	88¾	88	88¾
	H			
3	Hacken Wat 5 '38	107	107	107
5	Hall Pr 5½ '47 A	75	74½	75
1	Hood Rub 7 '36	72¾	72¾	72¾
6	Hous Gulf G 6 '43	76½	76	76
2	Hous L&P 4½ '78D	101⅞	101⅛	101⅞
3	Hous L&P4½ '81E	102¼	102	102
1	†Hygrade Fd 6 '49 A	65	65	65
1	†Hygrade F 6 '49 B	65	64	64
	I			
1	Idaho Pow 5 '47	104	104	104
10	Ill Pow & L 5 '56 C	62¾	61	62¼
1	Ill Pow&L 5½ '57	56	55	55
21	IllPow & L 6 '53	69	67½	67½
15	Ill Pow & L5½ '54B	66½	65½	65½
1	Ind E 5 '51 C	59½	59½	59½
8	Ind Svc 5 '50	36⅛	35	36⅛
3	Ind Svc 5 '63 A	35	35	35
1	Indnapls Gas 5 '52	84	84	84
7	Ind P & L 5 '57 A	97	96¾	97
13	Int Salt 5 '51	104	103⅝	104
12	Int Sec Am 5 '47	59	58	58
2	Inters I&Stl 5½ '46	82¾	82¾	82¾
2	Inters Pow 6 '52	36¼	36¼	36¼
1	Inters Pow 5 '57	50⅝	50	50
2	Inters P Svc 5 '56 D	52	52	52
2	Inters P Svc 4½ '58	48½	47¾	47¾
5	Ia-Neb L & P 5 '57	84	84	84
6	Ia-Neb L&P 5 '61 B	82¼	82	82
1	Ia P & L 4½ '58 A	95⅝	95⅝	95⅝
2	Ia Pub Svc 5 '57	81¾	81¾	81¾
	J			
1	Jacksonv Gas 5 '42	34	34	34
2	JerCen P&L4½ '61C	94½	94¼	94½
1	Jer Cen P&L 5 '47B	101½	101½	101½
	K			
4	Kan G&E 6 2022 A	88½	88¼	88½
1	Ky Util 6½ '48 D	70	70	70
3	Ky Util 5 '61 H	56	55½	55½
1	Kimber-Cl 5 '43 A	98⅛	98⅛	98⅛
14	Kop Gas&C 5½ '50	102	101⅝	102
5	Kop Gas & C 5 '47	99½	99	99½
1	Kresge 5 '45 ctf	101⅛	101⅛	101⅛
	L			
6	Lehigh PS 6 2026 A	85½	85½	85½
1	Lex Util 5 '52	71½	71½	71½
10	Lib McN & L 5 '42	93¼	92½	93¼
1	Lone Star G 5 '42	98	98	98
22	Lou P&L 5 '57	94	93	93¾
	M			
7	Metro Ed 4 '71	88½	86½	86½
17	Metro Ed 5 '62 F	100	100	100
5	Midland Val 5 '43	64	64	64
6	Mid St Pet 6½ '45A	69¾	69⅝	69⅝
2	Minn G Lt 4½ '50	93½	93¼	93¼
2	Minn P&L 4½ '78	79½	79½	79½
1	Miss P&L Co 5 '57	67½	67½	67½
6	Miss Pow 5 '55	58	57½	58
5	Miss Riv P 5 '51	106	105	106
1	Mo P&L 5½ '55	99½	99½	99½
5	Monong WP 5½ '53	88½	88¼	88½
19	Mont LH&P 5 '51A	109½	109¼	109½
	N			
4	Narragansett 5 '57	104½	104	104
4	Nat P & L 6 2026 A	66	66	66
6	Nat P & L 5 2030B	56½	56	56½
1	Nat P S 5 '78 ctf	7⅛	7	7
5	Nat Lea 5 '35	100⅝	100⅝	100⅝
1	Nebr Pw 4½ '81	104¾	104¾	104¾
15	N Eng G&E 5 '50	54	53⅝	54
1	N Eng G&E 5 '48	53¾	53½	53⅝
3	N Eng G&E 5 '47	54⅝	54⅛	54⅝
3	N Eng Pw 5½ '54	66	65½	66
2	N Eng Pw 5 '48	62⅜	62	62
11	N Orl P S 6 '49 A	30	29	30
2	N Orl P S 4½ '35	50⅝	50⅛	50⅝
1	NY & West Lt 5 '54	105½	105½	105½
31	NY P & L 4½ '67	94	93½	93⅞
2	NY St E&G 4½ '80	84½	84½	84½
2	NY St G&E 5½ '62	99¾	99⅝	99¾
13	N Am L&P 5½ '56	49	48⅜	48¾
1	N Ind P S 5 '69	70¾	70	70
9	N Ind P S 5 '66C	71⅛	71	71
3	N Ind P S 4½ '70E	67½	67	67½
8	N Oh P&L 5½ '51	101⅝	101	101⅛
8	N State P 4½ '61	93¼	92¾	93¼
2	Nwest El 6 '35	65½	65½	65½
4	Nwest P S 5 '57	67⅝	67	67⅝
	O			
6	Ogden Gas 5 '45	98	97½	98
21	Ohio Edis 5 '60	96	95¾	96
4	Ohio Pow 5 '52 B	104⅝	104⅝	104⅝
5	Ohio Pow 4½ '56 D	104¼	104¼	104¼
6	Ohio P S 5½ '61 E	99	99	99
5	Ohio P S 5 '54 D	97½	97½	97½
4	Okla G & E 6 '40 A	90½	90½	90½
12	Okla G & E 5 '50	97	96	96¼
	P			
9	Pac Coast Pw 5 '40	96	95⅞	96
10	†Pac G&E 4½ '60F	102⅞	102⅞	102⅞
9	Pac G&E 5 '55 D	106	106	106
12	Pac G&E 5½ '52 C	106⅞	106⅜	106⅞
1	Pac G & E 6 '41 B	114¼	114¼	114¼
16	Pac P&L 5 '55	43	42¼	42⅝
2	Pac Wes Oil 6½ '43	91⅝	91⅝	91⅝
6	Pen C P&L 4½ '77	86⅞	86	86
21	Pen El 4 '71 F	76¼	75½	76
2	Pen Oh Ed 6 '50	66	66	66
5	Pen Oh Ed 5½ '59	60½	60½	60½
2	Pen Oh P&L 5½'54	101⅝	101½	101⅝
3	Pen Wat & P 5 '40	108½	108½	108½
7	Peo G L&C 4 '81B	76	76	76
13	Peo G L&C 6'75C	94	93⅝	94
2	Peop L & P 5 '79	2⅛	2⅛	2⅛
8	Phila El 5 '66	112	112	112
1	Phila El P 5½ '72	108	108	108
1	Phil S G&E4½'57	105¾	105¾	105¾
5	Pied N Ry 5 '54 A	89½	89	89
2	Poor & Co 6 '39	94⅞	94⅞	94⅞
1	Potomac El P 5 '36	106¼	106¼	106¼
1	Potomac Ed 4½'61F	94	94	94
9	Pow Cor NY6½'42A	91¾	91¾	91¾
2	Pow Sec Corp 6 '49	57⅜	57⅛	57⅜
1	Pub Sv NH 4½'57B	102⅞	102⅞	102⅞
3	Pub Sv N Ill 5 '56	89	89	89
2	Pub S N Ill 4½ '81F	78	78	78
11	Pub S N Ill 6½'37G	101¼	101	101
1	Pub S N Ill 6½'52H	96¼	96¼	96¼
7	Pub Sv NJ 6 ctfs	118	117½	117½
6	Pub Sv Okla 6 '61C	85½	84½	84½
2	Pub S Okl 5 '57 D	86	86	86
7	Pug Sd P&L 5½ '49	47½	47¼	47¼
5	Pug Sd P&L 5 '50 C	46	45¼	45¼
1	Pug Sd P&L4½ '50D	42⅜	42⅜	42⅜
	R			
1	†Reliance Mag5'54A	76	76	76
	S			
1	St L Gas&C 6 '47	6½	6½	6½
10	Safe Har W 4½ '79	105½	105½	105½
12	San Ant PS 5 '58 B	92	90½	92
2	Schulte R E 6 '35xw	13	13	13
2	Scripps 5½ '43	86	86	86
12	Seattle Lt 5 '49	24¼	23⅝	23¾
1	Servel Inc 5 '48	91	91	91
13	Shaw W&P 4½ '67A	95¾	94¾	94¾
11	Shaw W&P 4½ '68B	94¾	94½	94¾
2	Shaw W&P 5 '70 C	101¾	101¾	101¾
11	S E P&L 6 2025 A	67	66½	66¾
7	South Car Pow 5'57	72½	72	72
4	So Cal Ed 5 '39	108¼	108¼	108¼
1	So Cal Ed 5 '51	105⅜	105⅜	105⅜
2	So Cal Ed 5 '52	105½	105½	105½
5	So Cal Ed 5 '54	105⅞	105⅝	105⅝
18	So Gas 6½ '35 xw	100¼	100¼	100¼
2	So Ind Ry 4 '51	49½	49	49
1	Southern Nat G6'44	72	72	72
2	So'west G&E 5'57A	89	89	89
2	So'west G&E 5'57B	88½	88½	88½
1	So'west Nat G 6 '45	51¾	51¾	51¾
1	So'wes P&L 6 2022A	47	47	47
1	Staley Mfg 6 '42	103⅛	103⅛	103⅛
9	Stand G&E 6 '35	84½	83¾	84½
13	Stand G&E 6 '35cvt	84½	84	84
13	Stand G&E 6 '51	47½	47	47
3	Stand G&E 6 '66	45¾	45	45¾
12	Stand P&L 6 '57	44	42½	43¼
13	Sun Oil 5½ '39	101⅛	101	101⅛
8	Sun Pipe Line 5 '40	104	104	104
4	Superpwr Ill 4½ '70	83	82½	82½
7	Superpwr Ill 4½ '68	84	84	84
12	Swift & Co 5 '40	104	103¾	104
3	Swift & Co 5 '44	106⅝	106⅝	106⅝
1	Syracuse L 5½ '54	107	107	107
1	Syracuse L 5 '57 B	106½	106½	106½
	T			
10	Tenn El P 5 '56	77	76	76
61	Tenn Pub S 5 '70	94	93¾	94
	T			
14	Tex El S 5 '60	81⅛	80½	81⅛
8	Tex P&L 5 '56	93⅝	93½	93⅝
2	Tex P&L 5 '37	103	103	103
1	Tide Wat P 5 '79 A	72½	71	71
8	Toledo Ed 5 '62	104½	104¼	104⅛
7	Twin CRT 5½ '52A	47	45¾	47
9	Union El 4¼ '57	104¾	104⅝	104¾
4	Un El 5 '54 A	105⅛	105⅛	105⅛
2	Unit El N J 4 '49	106½	106½	106½
1	Un L&P 6½ '74	38	38	38
7	Un L&P 6 '75	36½	36	36
30	Un L&Ry 5½ '52	48½	47½	47⅞
1	Un L&Ry 6 '73	36	36	36
	U			
2	U S Rub 6½ '35	100¼	100¼	100¼
2	U S Rub 6½ '36	98½	98½	98½
	V			
1	Virg El&P 5 '55 A	103½	103½	103½
1	Virg Pub S 6 '46	62½	62½	62½
1	Virg P S 5½ '46 A	72	72	72
1	Virg Pub S 5 '50 B	66½	66½	66½
	W			
3	Wash Gas Lt 5 '58	98⅝	98⅝	98⅝
1	Wash Wat P 5 '60	98	97¼	97¼
2	West TexUt 5 '57A	59	59	59
1	W Un G&E 5½ '55A	85	85	85
3	Wisc Pub 6 '52 A	97½	97½	97½
3	Wisc P&L 5 '56 E	81½	81½	81½
	Y			
1	York Rys 5 '37	97	97	97
	FOREIGN BONDS.			
4	Bogota M Bk7 '47nw	23¼	23¼	23¼
2	Bu AirePr7½ '47stp	46⅝	46¼	46⅝
2	Bu Aire Pr 7 '52	51	51	51
4	Bu AireFr 7 '52stp	44	43½	44
6	Cauca Val 7 '48	10	9⅞	9⅞
1	Cent Bk Ger 6 '52A	36	36	36
2	Danish Dow 5½ '55	87½	87½	87½
4	Europ El 6½ '65	90⅝	89¾	89¾
2	Ger C Mun 7 '47	33	33	33
2	Ger C Mun 6 '47	33	33	33
4	Hambrg El 5½ '38	38	37⅞	38
1	Hanover City 7 '39	28	28	28
5	It Sup Pw 6 '63A	61	60½	61
2	Medellin Col 7 '51	11⅜	11⅜	11⅜
4	Parana Braz 7 '58	11¼	11¼	11¼
1	Ruhr Gas 6½ '53A	40	40	40
8	Russ 6½ NC 1919	3	2⅞	2⅞
25	Russ 5½ ctf 1921	2⅞	2¾	2⅞
1	Saxon Pub Wk 6 '37	51⅞	51⅞	51⅞
5	Un Ind 5½ '41	43½	43½	43½
4	Un Ind 6 '45	45⅛	45⅛	45⅛

†Officially listed on application by the corporation.

Other securities are admitted to dealings as "unlisted," on application of a regular member and approval by the listing committee and the board of governors. XD—Ex dividend. EX—First sale since ex-dividend date or dates. XR—Ex rights. (a) Plus extra or extras. (b) Including extra or extras. (d) Payable in scrip. (e) Paid last year. (f) Payable in stock. (g) Paid so far this year. (h) Cash or stock. (k) Accumulated dividend paid this year. (m) Also extra cash or stock dividend paid since January 1. (ur) Under rule. (ww)—With warrants. (xw)—Without warrants.

Local Produce

(Prices paid shippers f. o. b. Washington.) (By the United States Bureau of Agricultural Economics.)

Live Poultry.

Fowl, colored, 13@14; Leghorns, 9@11; roosters, 7@9. Spring chickens: Plymouth Rocks, over 3 pounds, 22@23; 2 to 3 pounds, 20; under 2 pounds, 18; Rhode Island Reds, 17@18; colored, 14@16; Leghorns, 14@15. Turkeys, old toms, 12; old hens, 14@15.

Eggs.

Best, current receipts, 15½@16; lower grades, 14@15; fancy hennery whites, 21@23; lower grades, 17@18; Government graded and dated white eggs: U. S. extras, large, 25@28; U. S. extras, mediums, 26½; U. S. standards, large, 24½; Government graded and dated brown eggs: U. S. extras, large, 28; U. S. standards, large, 21½.

Fruits.

WATERMELONS—North Carolina, boat sales, Tom Watsons, bulk, per 100 melons, selects, 30.00@35.00; truck, Tom Watsons, 35-40-pound average, 35; 26-pound average, 25 each.

CANTALOUPES—North Carolina, Ridgeway section, labeled, salmon meats, standards, 24s and 30s, 75, few 1.00; standards, 45s, 75; unlabeled, standards, 24s and 30s, 75@1.00.

PEACHES—North Carolina, bushel baskets, Elbertas, U. S. No. 1, 1¾-inch minimum, 1.50; 2-inch minimum, 1.75@2.00; 2¼-inch minimum, 2.00@2.25; 2½-inch minimum, 2.25@2.50; 2¾-inch minimum, 2.75; poorer, all sizes, lower. Belles, U. S. No. 1, 2-inch minimum, 1.75@2.00; 2¼-inch minimum, 2.00@2.25; poorer, all sizes, lower.

APPLES — Bushels: Virginia, Transparents, U. S. No. 1, 2-inch minimum, 65@75, few higher; 2½-inch minimum, 1.00@1.25; Starrs, 2-inch minimum, 65@75; 2½-inch minimum, 1.00@1.25; Williams, 2¼-inch minimum, 50@75; 2½-inch minimum, 90@1.00.

HONEYDEWS—California, standard crates, 12s, 2.25@2.50, few higher; poorer, 2.00.

PINEAPPLES—Isle of Pines and Puerto Rico crates, 3.50@5.00, according to size and variety.

PEARS — California, boxes, Mountain Bartletts, 2.75@3.00; poorer lower.

GRAPES—California, table stock, lugs, Thompson Seedless, 1.00@1.50, according to condition.

AVOCADOS—Florida, boxes, 1.00@1.25.

Vegetables.

PEAS—New York, bushel baskets, Telephones, fair condition, 1.75@2.25.

POTATOES — Eastern Shore, Virginia, and Eastern Shore, Maryland, Cobblers, U. S. No. 1, stave barrels, mostly around 1.50; fair condition, 1.35; 100-lb. sacks, 95@1.00; boat sales, Cobblers, U. S. No. 1, stave barrels, mostly around 1.40.

LETTUCE—California, Western crates, Iceberg type, 4-5 dozen, 4.50@5.00; fair condition, 4.00@4.24; New York, Eastern crates, Big Boston type, 2 dozen, 65; few 75.

ONIONS—New Jersey, 50-lb. sacks, yellows, U. S. No. 1, 1.25@1.35.

CELERY—Michigan, highballs, 75@90.

CARROTS—California, Western lettuce crates, bunched, best, 2.25@2.50; New Jersey, bunched, 25@30.

LIMA BEANS—New Jersey, bushel hampers, 3.00@3.50.

PEPPERS—North Carolina, bushel hampers, green, mostly around 75.

CUCUMBERS—Pennsylvania, bushel baskets, 1.00.

CORN—Maryland and Virginia, sacks, 5 dozen, 75@1.00; holdovers, 25@50.

(Quotaions from other sources.)

Live Stock.

Hogs, light, 4.20@4.50; medium, 4.50@4.90; heavy, 4.00@4.75; pigs, 3.00@3.70; roughs, 1.50@3.00; calves, 2.50@5.00; lambs, 3.00@6.00.

Meats.

Beef, 12½@15; Veal, 10@11; lamb, 15@16; pork loins, 14@15; fresh hams, 16@18; smoked hams, 19@20; strip bacon, 19@20; lard, 8½@9; compound, 8@9.

Butter.

One-pound prints (92 score), 28; tub, 27; 1-pound prints (90 score), 27; tub, 26; 1-pound prints (88 score), 26; tub, 25.

New York Produce.

New York, Aug. 6 (AP).—EGGS—Receipts, 10,405; firm; mixed colors, special packs or selections from fresh receipts, 23@25¼; standards and commercial standards, 22@22½; firsts, 19½; seconds, 17¾; mediums, 40 lbs., 16½@16¾; dirties, No. 1, 42 lbs., 16¾@17; undergrades, 14@16; average checks, 14@15; refrigerators, special packs, 21@22½; standards, 20¼; firsts, 19@19½. White eggs, resale of premium marks, 28½@29; nearby special packs, including premiums, 26@28; nearby and Midwestern hennery, exchange, specials, 24@25; nearby and Midwestern exchange standards, 22; marked mediums, 20@23½; pullets, 19; peewees, 16@17; Pacific Coast, fresh shell treated or liners, fancy, 27⅛@28½; Pacific Coast, standards, 25½@27; Pacific Coast, shell treated or liners, mediums, 24@25½; brown, resale of premium marks, 29½@30½; nearby and Western special packs, private sales from store, 24@29; Western standards, 23.

DRESSED POULTRY—Steady and firm; chickens, fresh, 16@26; frozen, 18@26; fowls, fresh, 8@18; frozen unquoted; old roosters, fresh and frozen, 9@11; turkeys, fresh, 11@17; frozen, 17@27; ducks, fresh, 12½@15; frozen unquoted.

LIVE POULTRY—Steady to firm; chickens, freight and express unquoted; broilers, freight, 13@23; express, 10@23; fowls, freight, 12@16; express, 13@16; roosters, freight and express, 10; turkeys, freight, 10@15; express unquoted; ducks, freight, 10; express, 14.

BUTTER—Receipts, 8,729; firm; creamery, higher than extra, 26¾@27½; extra, 92 score, 26½; first, 88 to 91 scores, 24@26; seconds, 84 to 87 scores, 23@23½; centralized, 90 score, 25½.

CHEESE—Receipts, 281,135; firm; State, whole milk flats, fresh, specials, 14½; fancy unquoted; do, held, specially cured specials, 18@19; regular cured, 17; average run, 16@16½.

RAW SUGAR—Unchanged today, with no sales reported. Refiners seemed willing to pay last prices, or 3.30 for spots, but holders were asking 5 points more, or 3.35.

REFINED SUGAR—Unchanged at 4.75 for fine granulated, with resale offerings at 4.70. A fair withdrawal demand was reported, but new business was light and supplied through second hands.

COFFEE—Spot, steady; Rio No. 7, 9¼; Santos No. 4, 11; Rio futures closed barely steady; sales, 4,000 bags. September, *7.76; December, *7.90; March, 8.00; May, *8.07; July, *8.12. Santos futures steady; sales, 9,000 bags; September, 10.45; December, 10.59; March, *10.67; May, *10.74; July, *10.79.

*Nominal.

Baltimore Grain Prices.

Baltimore, Aug. 6.—WHEAT—Receipts, 42,287 bushels, including 3,400 bushels afloat and 38,887 bushels by car; shipments from elevators, 339 bushels; stock in elevators, 1,755,157 bushels. Opening prices were: No. 2 red winter, garlicky, spot, domestic, 1.00; August delivery, domestic, 1.00.

CORN—Receipts, 10,876 bushels, including 725 bushels afloat and 10,153 bushels by car; shipments from elevators, 1,900 bushels; stock in elevators, 49,907 bushels. Cob coorn—Quoted at 4.00 per barrel for carloads prime nearby yellow on spot. Offerings ample for present needs. Demand fair. No. 2 yellow corn arriving here by car quoted at 85@87 per bushel with transit billing.

OATS—Stock in elevators, 18,847 bushels. No. 2 white oats, 58@62 per bushel, as to weight and location. Note—On all sales of oats to the local trade, excepting those on track, there is an additional charge of 1½ cents per bushel for storage and elevation, which is paid by the buyer.

RYE—Shipments from elevators, 5,400 bushels; stock in elevators, 196,785 bushels.

HAY—General hay market is quiet. Supply ample. On good timothy and clover mixed prices range from 11.00@14.00 per ton. The poorer grades of hay are hard to sell at any price. Market irregular on everything below 3 timothy.

STRAW—Market is quiet and steady. Wheat straw, No. 1, per ton, 8.00; oat straw, 8.00.

Radio Waves and Ripples

WMAL returns microphones and lines to the Roadside Theater Wednesday night, this time to pick up something seriously satirical in the way of drama, an almost direct antithesis from the burlesquing of "Murder in the Red Barn," last broadcast from there.

Most of the radio audience and all of its available editors had what we gathered was a swell time at that reincarnation of the drama of our grandfathers ten days ago. Now it's diplomatic Washington's chance to laugh; for "Welcome to His Excellency," the piece the Roadside Players are offering, jibes sharply, if humorously, at the diplomacy business. Invitations to attend have been sent around to every embassy in the Capital, and most of them have been accepted, which explains why the occasion has been picked for the return of WMAL microphones and lines.

"Welcome to His Excellency" was written by Douglas Griesemer, frequent author of Gridiron Club skits, former New York correspondent, and now Red Cross public relations man. It is being played Wednesday for the first time anywhere by Dennis Connell, Virginia Rand, Marvin Beers, Joe Haltigan, Walter Pick, Helena Cook, Betty Rice and Kenneth Romney, the House of Representatives' amiable sergeant-at-arms. Harold Weinberger directing.

Hoping perhaps that a change of weapons will bring them something more satisfying than the moral victory claimed in their golfing encounter with N. B. C. several weeks ago, Columbia's young men herewith challenge National's young men to a baseball game.

The idea grew in the fertile brains of WJSV's two Harolds, Gray and Forry, announcer and engineer, who want N. B. C. distinctly to understand that Babe Ruth is not to be considered one of its employes merely because he broadcast on one of its networks. And each side is to have nine players, no more no less.

And they hope, when and if the game is played, that everyone will be sensible about the use of bats. The ball will be soft.

WITH an official of C. B. S. to meet them and with an amply decorated and well placarded car to carry them to swank and luxury in the Mayflower Hotel, the winners of round 1 of Columbia's contest to find a leading lady for Dick Powell came to town today for round 2.

In case anyone has forgotten, the young lady who comes off best at the end of a day of auditioning at WJSV tomorrow goes to New York for more auditions and with a fair chance of winding up with a 13-week contract to play in a coming Columbia show series to be called "Hollywood Hotel."

Here is what Helen Ault, Washington's entrant, picked from earlier elimination trials, will be up against:

Selma Sugar, of Baltimore, whose most advertised qualification appears to be that she looks more than 17, but isn't, and is pretty tall for her age.

Ruth Flake, of Winston-Salem, who is two years older and has had six months' experience at commercial broadcasting.

Catherine Woodworth, 21, of Durham, who is taking her first train ride unchaperoned.

Ruth Cahart, 25, of Philadelphia, Curtis Institute of Music graduate.

Mary Longley, 24, of Atlantic City, with three years' broadcasting behind her, whose sister, Edna, also is pretty good.

Esther Heller Cooper, 30, of Richmond, who is supposed to be with the mike as her middle name.

Patsy Lee, of Roanoke, who is Mrs. Ruth Rodeheaver Thomas, a sister of Washington's singing evangelist, Homer Rodeheaver.

After a vacation absence of two weeks, John Heiney, of The Washington Post, today renews his series of interviews with Washingtonians whose jobs keep them in contact with the public.

Who takes care of young girls who come to the city for jobs and who run out of funds before they find them? Who finds lost children? Who sees that old ladies get on the right train?

Edna Lennox, a senior case worker for the Travelers Aid Society, will answer these and many other questions for Mr. Heiney.

The time's the same, 11:15 a. m. So's the station, WJSV.

Tribute to Paul von Hindenburg will be paid today at Concordia Lutheran Church. WRC has made special preparations to broadcast the rites from noon to 12:45 p. m.

Ripples . . .

One of the you've probably-heard-this-one-before stories concerns Mme. Schumann-Heink . . . Caruso found her in a restaurant after the opera, occupied with a double steak . . . "Why Tina," the great tenor is reported to have asked, surely, you are not going to eat that all alone?" . . . "No," she flashed back, "mit potatoes!" . . . Vaughn de Leath, radio's first lady crooner and one of its earliest queens, whose star fell almost before it had risen, has bounced back into the air again . . . this time on the A. B. S. key station, WMCA, in a local show . . . that Martha Mears has turned thumbs down on Hollywood and the Follies may be taken to mean that N. B. C. has boosted the weekly stipend . . . or? . . . radio talents continue the principal stage divertisement in our show shops . . . Borrah Minnevitch and the Harmonica Rascals and Vera Van at the Fox . . . and at the Earle they are forgetting that Helen Ault isn't supposed to be the headliner . . . One of WOL President LeRoy Mark's most prized possessions is an old-type carbon microphone from which Calvin Coolidge first broadcast to the Nation from the White House . . . 1926 . . . it would have been used for Senator James J Davis' Coolidge memorial broadcast last week, but it couldn't be made to work . . . Reunion in Radio City: Marion Barney and Tim Frawley in N. B. C.'s airing of "The Rivals" yesterday afternoon . . . they last played together 35 years ago in San Francisco . . . WJSV will begin each day this week with religious services by Rev. J. M. Jennings and Evangelist Harry Black, who are conducting a camp meeting in nearby Maryland.

GEORGE GIVOT, *self-styled "Greek Ambassador" and the hilarious proprietor of that mythical restaurant, "Acropolis No. 7," on C. B. S. (WJSV) tonight at 8.*

The Post Radio Time-Table

Tuesday, August 7 — Washington — Eastern Standard Time

	WRC 316M—950KC	WMAL 476M—630KC	WJSV 206M—1,460KC	WOL 229M—1,310KC	
6:30	....	....	Eye Opener	....	6:30
6:45	Pollock, L'nhurst	Early Risers	" "	....	6:45
7:00	Devotions	Breakfast Club	Sun Dial	Musical Clock	7:00
7:15	Organ Rhapsody	" "	" "	" "	7:15
7:30	Cheerio	" "	" "	" "	7:30
7:45	"	" "	" "	" "	7:45
8:00	Herman & Banta	" "	" "	" "	8:00
8:15	Don Hall Trio	" "	" "	" "	8:15
8:30	Honey Dean	" "	" "	" "	8:30
8:45	Wife Saver	" "	" "	" "	8:45
9:00	Mail Bag	Armchair Quartet	" "	" "	9:00
9:15	Vi'nese Sextette	News	Crane Calder	Art Egan	9:15
9:30	Morning Parade	Today's Children	Woman's Hour	Concert Gems	9:30
9:45	" "	Radio Kitchen	" "	" "	9:45
10:00	" "	The Honeymooners	Navy Band	Interlude	10:00
10:15		Platt, Nierman	" "	Tango Arg'tina	10:15
10:30	Shades of Blue	Melody Mixers	Woman's Hour	Variety, Value	10:30
10:45	Al Bernard	" "	Pet Milky Way	John Cassidy	10:45
11:00	Merry Macs	Listening Post	Connie Gates	Gar'gusi's Violin	11:00
11:15	Honeyboy	Fields and Hall	POST PROGRAM	A.B.S. Program	11:15
11:30	Encores	Vic and Sade	Al Kavelin Orch.	Vien'ese Waltz	11:30
11:45	"	Words and Music	" "	Organ Music	11:45
	AFTERNOON PROGRAMS				
12:00	Merry-Go-Round	Words and Music	Velasco Orch.	Organ Music	12:00
12:15	" " "	Hon. Archie	" "	Mirror Reflec'ns	12:15
12:30	" " "	Farm, Home Hour	Esther Velas	Wolman Trio	12:30
12:45	" " "	" " "	" "	Church of Air	12:45
1:00	Dion Kennedy	" " "	Afternoon Rhythms	Sign off	1:00
1:15	" "	" " "	Gene Stewart		1:15
1:30	Three Scamps	Smackout	Artist Recital		1:30
1:45	Ma Perkins	Nellie Revell	" "		1:45
2:00	Paul Whiteman	Nathan Stewart	Metropolitan		2:00
2:15	" "	" "	Parade		2:15
2:30	Woman's Review	Music Magic	Dancing		2:30
2:45	" "	" "			2:45
3:00	Johnson's Orch.	Betty and Bob	Detroit Symphony	Sports, Variety	3:00
3:15	" "	Singing Stranger	" "	" "	3:15
3:30	Jesters' Trio	Chicago Orch.	" "	" "	3:30
3:45	Mystery Island	" "	" "	Waltz Time	3:45
4:00	Doctor of Blues	" "	Jerry Cooper	Sports, Variety	4:00
4:15	Three Aces	" "	The Playboys	" "	4:15
4:30	Mary Reynolds	Melody Boys	Gene Stewart	" "	4:30
4:45	Nursery Rhymes	John, Gene, Dick	Chansonette	" "	4:45
5:00	Sundown Revue	Dorothy Page	Charles Carlisle	Something	5:00
5:15	Harry Meyers	News	Wurt'bach's Orch.	for Everyone	5:15
5:30	Musical Interlude	Musical Interlude	Jack Armstrong	Walkathon	5:30
5:45	Anson Weeks	Lowell Thomas	Evening Rhythms	The Islanders	5:45
	NIGHT PROGRAMS				
6:00	Bulletin Board	Grace Hayes	Beale Street Boys	Gravelle's Or.	6:00
6:15	Gene & Glenn	Baseball Resume	Arch McDonald	Today in Sports	6:15
6:30	Flemming Orem	Radio Education	Balalaika Orch.	Soiree Musicale	6:30
6:45	String Ensemble	Frank Buck	Boake Carter	Govt. Family	6:45
7:00	Leo Reisman	Kings' Orch.	Lavender and Lace	Dinner Music	7:00
7:15	" "	" "	" "	News	7:15
7:30	Wayne King	Goldman Band	Abe Lyman	Navy Band	7:30
7:45	" "	" "	" "	" "	7:45
8:00	Hampson Gary	News	George Givot	" "	8:00
8:15	Siberian Singers	Dixie Harmonies	" "	" "	8:15
8:30	Kindergarten	"Drake's Well"	Richard Himber	Stamp Club	8:30
8:45	" "	" "	" "	Martha & Billy	8:45
9:00	Theater of Air	" "	Wet or Dry?	Bleyer's Orch.	9:00
9:15	" " "	" "	Mountaineers	Kallem's Orch.	9:15
9:30	" " "	Tim Ryan	Melodic Strings	Walkathon	9:30
9:45	" " "	" "		Cubanacan Band	9:45
10:00	Q. S. T.	POSTILION	Party Issues	Friedman's Or.	10:00
10:15	Berger's Orch.	Robert Royce	Isham Jones Orch.	Tango Band	10:15
10:30	Hoff's Orch.	Powhatan Orch.	Warren Sweeney	Rhythm Band	10:30
10:45	" "	" "	" "	Bryant's Orch.	10:45
11:00	News	College Inn Orch.	Vagabonds Orch.	Sign off	11:00
11:15	Night Owl	" " "	" "		11:15
11:30	Lotus Orch.	Slumber Hour	Dailey's Orch.		11:30
11:45	" "	" "	" "		11:45
12:00	Sign off	Sign off	Sign off		12:00

Retail Failures Pushed Lower, Totaling 122

New York, Aug. 6.—Fewer business failures occurred in the United States for the week ended July 26. The total reported to Dun & Bradstreet, Inc., was 215, against 234 in the week preceding, and 333 for the corresponding week of 1933.

Retail failures dropped to 122, a decline of 16, compared with the 138 reported a week earlier, and the wholesale group fell from 22 to 14, a decrease of 8 defaults. Minor increases were shown for the manufacturing and other commercial classifications.

In each geographical division, with the exception of the South Central and Central West, decreases were registered.

Analysis of Week's Failures.

By trade groups and geographical divisions:

	1934 Week July 26	1934 Week July 19	1933 Week July 27
Trade groups:			
Retail	122	138	209
Wholesale	14	22	20
Manufacturing	59	56	80
Other commercial	20	18	24
United States	215	234	333
Geographical Divisions:			
New England	19	20	34
Middle Atlantic	95	102	92
South Atlantic	12	14	18
South Central	17	11	34
Central East	24	34	72
Central West	13	9	31
Western	4	5	8
Pacific	31	39	44
United States	215	234	333

Richmond Markets.

Richmond, Aug. 6 (AP). (U. S. Dept. of Agri.).—Note—The prices quoted are those received for small lots sold to retail merchants and others. The only carlot prices quoted are those covering live stock sales at the Union Stock Yards.

FRUITS AND VEGETABLES—Receipts fairly liberal and market about steady at unchanged prices, new-crop potatoes bu. baskets, 50@60; 100-lb. sacks, 85@90; new sweet potatoes, South Carolina crop asking 2.00 a bu. String beans, 1.00 a bu. Cabbage, choice stock 2.00 a hundred. Poorer quality, 1.50@1.75. Tomatoes rather scarce, 1.00 a bu. on choice and fancy packs. Cantaloupes, 2.50@4.50 a hundred. Watermelons, 10.00@25.00 as to size, bulk to sell 12.00@15.00 a hundred. Summer apples mostly at 1.25 a bu. on choice stock. Peaches, average run, 1.50 a bu.

BUTTER—Choice and fancy butter moderate; market higher; Virginia creamery in lb. carton packs, jobbing lots, 30-lb. cases, 29@30; packing stock unchanged at 10 a lb.

EGGS—Receipts moderate; market steady. Average run nearby eggs, mixed colors and sizes, 16@17; hennery whites, 17@20 as to weight and quality; poorer grades of all classes as to quality.

POULTRY—Receipts continued liberal on broilers, hens moderate; market quotable slow and about steady; bulk of sales, Leghorn hens, 8@9 cents; colored hens, 13@14; broilers, Leghorns, 14@15; bulk of Reds, 16@17; Rocks, bulk, 18@20; only choice stock bringing top prices. Guineas, 30@40 each.

CATTLE—Receipts moderate and market steady. Veal calves bulk, of sales, good and choice, 4.50@5.00 practical top; few fancy in a small way at 5.50; canner and common grass cows, 1.00@2.50; butcher cows, good and choice, 2.75@3.25; bologna bulls, bulk at 2.25@2.50; good and choice butcher bulls, 2.75@3.25; few choice, possibly slightly above; grass run of heifers, 3.00@5.50; steer, grass run, 3.00@6.00, for bulk of sales; dry-fed choice steers to 7.00 or slightly above.

Strange as It Seems —By John Hix

For further proof address the author, inclosing a stamped envelope for reply. Reg. U. S. Pat. Off.

Dry ice, which has lately come into wide commercial use, is solidified carbon dioxide gas. It is made by cooling the gas until it becomes liquified, then releasing it through spray nozzles into an expansion chamber where it solidifies in the form of snow. This is pressed into blocks for commercial use.

Although dry ice is new to most people and new as a commercial refrigerant, it is by no means a new discovery. More than a century ago the great English scientist, Faraday, made dry ice by essentially the same process used today.

* * * *

The ghosts which people often say they see are really hallucinations, according to scientists. The person sees, or thinks he sees, something that does not exist. This may take the form of a person, sometimes recognized as an acquaintance. The hallucination may affect any of the senses—hearing, touch, sight, smell, taste—or a combination of any of them. A visionary hallucination may move its lips, and the person seeing it may hear its voice, or feel the touch of its hand.

Some people have the same hallucination repeatedly, some have none at all. Bernadotte, King of Sweden, was of the former group. Repeatedly, when he was riding, he would see a woman in a red cloak. He was sane, normal, wideawake, and fully conscious that the woman was an hallucination, yet he regularly saw her and apparently attached no significance to the phenomenon.

Tomorrow: The unbroken law.

Uhl Funeral Set At Mount Savage

Rites for Maryland Roads Chairman Tomorrow.

Cumberland, Md., Aug. 6 (Spl.). Funeral services will be held Wednesday afternoon at his home in Mount Savage for G. Clinton Uhl, 63, chairman of the Maryland State road commission, who died last night after an illness of several months. Burial will be in St. George Episcopal Cemetery.

Mr. Uhl, a native of Wellersburg, Pa., began as a store clerk at Mount Savage when 19. He founded the mercantile firm of Clinton Uhl Co. in 1897. Later he organized the Maryland Shoe Co. in Cumberland, the Greenbrier Quarry Co. and the Mount Savage Fuel Co., miners and shippers of coal.

While not an engineer, he was regarded as a model road expert and was chairman of the Allegany County board of road directors for years, later being appointed head of the State road system by Gov. Ritchie. He was a leading Democrat and a prominent Mason. His widow, the former Miss Anna B. Barth, and four sons, Cecil R., Philadelphia; Clinton, Charleston, W. Va.; Raymond, Charlottesville, Va., and Nevin, Mount Savage, survive.

Epworth League Meets Sunday at Buckhannon

Buckhannon, W. Va., Aug. 6 (Spl.).—Plans have been completed for holding the eighteenth annual Epworth League Institute for the young people of the West Virginia Methodist Episcopal Conference next week, beginning Sunday, at West Virginia Wesleyan College at Buckhannon, W. Va.

The churches of Garrett County, Md., are connected with this conference.

Seaman Is Found Dead; Coroner Blames Poison

Norfolk, Va., Aug. 6 (AP).—Frank Williams, 45, a chief yeoman attached to the U. S. S. Saratoga, was found dead in a hotel yesterday with a scribbled note by his side requesting that several persons be notified of his death.

Coroner C. D. J. MacDonald announced that death was a suicide by poison and that no inquest will be held.

FUNERAL DIRECTORS

Frank Geier's Sons Co.
1113 SEVENTH ST NW Modern Chapel Telephone NATIONAL 2473.

CHAS. S. ZURHORST
301 EAST CAPITOL ST LINCOLN 0372.

JAMES T. RYAN
317 PA AVE SE Atlantic 1700.

J. WILLIAM LEE'S SONS CO.
FUNERAL DIRECTORS
CREMATORIUM
4th st. and Mass ave ne Lincoln 5200

THOS. S. SERGEON
1011 7TH ST NW Telephone Natl 1090

ALWAYS
A BETTER FUNERAL
at DEAL'S for LESS MONEY

A Complete Funeral for $75.00

The $75 funeral includes Casket (any color), plate engraved with name, No. 1 outside pine case, embalming by competent men, washing, dressing and shaving if necessary, advertising of notices, hearse, two Cadillac limousines, rugs, chairs, scarf for the door, removing from hospital or home and all necessary services that are so well known at the DEAL FUNERAL HOME. NO EXTRAS.

FUNERALS COMPLETE
$75-$165-$265 and up

DEAL
LINCOLN 8200

FUNERAL DESIGNS

GUDE BROS. CO., Florists
1212 F STREET. National 4276.
APPROPRIATE FUNERAL DESIGNS

GEO. C. SHAFFER 900 14TH ST NW
Expressive Floral Emblems. Phone
Moderate prices. Open eve. & Sun Nat. 0106

J. H. SMALL & SONS
FLORAL TRIBUTES. $2.50 up DELIVERED.
North 7000. Dupont Circle.

Joe Palooka — The Same Stuff! — By Ham Fisher

Storm Ravages Bristol Territory

Bristol, Va., Aug. 6 (Spl.).—Swollen by the flood waters, the South Fork of the Holston River near here rose approximately 6 feet to what was said to be the highest mark attained in 14 years.

The storm which swept this section damaged property and crops. Washington County was hit hardest.

Lightning struck barns on the farms of Arthur Grant, Jack Preston and Frank Berry, and the steeple of the Baptist Church at Meadow View.

Rites in Cumberland Held for Mrs. Dressman

Cumberland, Md., Aug. 6 (Spl.). Funeral services were held today at SS. Peter and Paul Catholic Church for Mrs. Mary Dressman, 72, wife of Joseph Dressman, of Cash Valley.

She is survived by eight sons, Father David Dressman, Westerville, Ohio; Anthony A., Frank A., Henry N., George A., Lee D., Edward W. and James T. Dressman, all of LaVale; two daughters, Sister Justin, of the Ursuline Convent, Louisville, Ky., and Miss Agnes Dressman, and a brother, Nicholas Detterman, Norfolk, Va.

DIED.

ANDERSON—On Sunday, August 5, 1934, at 10:15 a. m., at his home, Kensington, Md., RICHARD SOTHERN, the beloved husband of Eva E. Anderson (nee Rothery), aged forty-one years. Funeral from his late residence on Tuesday, August 7, at 2:30 p. m. Interment Congressional Cemetery.

BEALL—On Sunday, August 5, 1934, at her home, Derwood, Md., LIBBIE MAGRUDER, the beloved wife of Edward B. Beall. Remains resting at the colonial funeral home of William Reuben Pumphrey, Rockville, Md. Funeral from the above funeral home on Tuesday, August 7, at 11 a. m. Interment Rockville Union Cemetery.

CARROLL—On Sunday, August 5, 1934, at Sibley Hospital, JOHN F., beloved husband of Edith E. Carroll (nee Dennison). Funeral from his late residence, 1907 Seventeenth street southeast, Wednesday, August 8, at 1:30 p. m. Services at Anacostia Methodist Church, Fourteenth and U streets southeast, at 2 p. m. Relatives and friends invited. Interment Cedar Hill Cemetery.

DRESCHER—On Sunday, August 5, 1934, at her residence, 3226 Walbridge place northwest, ANNIE M., beloved wife of the late Frederick W. Drescher and mother of George C., John M., Mae E., Anna M., Fred W., jr., and Lieut. Carl G. Drescher and Mrs. Alice G. Mason. Funeral from the above residence on Wednesday, August 8, at 9:30 a. m.; thence to Sacred Heart Church, where mass will be offered at 10 a. m. for the repose of her soul. Relatives and friends are invited. Interment in Mount Olivet Cemetery. Services by the W. W. Chambers Co.

HILLS—On Monday, August 6, 1934, at 2520 Fourteenth street northwest, the Victoria, apartment 11, ELIZABETH J., beloved wife of the late Wallace H. Hills and mother of Katherine Hills, aged eighty-two years. Funeral from the W. W. Chambers Co. funeral home, 1400 Chapin street northwest, on Wednesday, August 8, at 3 p. m. Relatives and friends invited. Interment in Rock Creek Cemetery.

M'QUAY—On Sunday, August 5, 1934, at his residence, 3830 Beecher street northwest, BEN C., beloved husband of the late Annie S. McQuay (nee Fowble) and father of Mrs. Alice E. Kefauver and Miss Hazel F. McQuay. Funeral services at St. Mark's Evangelical Lutheran Church, Eighth and B streets southwest, on Wednesday, August 8, at 2 p. m. Relatives and friends invited to attend. Interment at Congressional Cemetery.

WATTS—On Sunday, August 5, 1934, at his residence, 2807 Connecticut avenue northwest, LISTER TURNER, beloved husband of Myrtle Watts. Services from the S. H. Hines Co. funeral home, 2901 Fourteenth street northwest, on Wednesday, August 8, at 1 p. m. Interment Druid Ridge Cemetery, Baltimore Md.

WELLER—On Sunday, August 5, 1934, at Garfield Hospital, GENO DAVIS, widow of Mason P. Weller and daughter of the late Joshua and Mary Young Davis. Remains resting at Joseph F. Birch Son's funeral home, 3034 M street northwest, where services will be held on Tuesday, August 7, at 2 p. m. Interment at Beallsville, Md.

Two Danville Men Killed in Collision

Danville, Va., Aug. 6 (Spl.).—The bodies of J. H. Talley, 40, World War veteran, and William C. Allen, 26, Danville baker, next-door neighbors who lost their lives in an automobile accident last night, were returned here today from Richmond. Their automobile collided with a machine driven by J. W. Spence, of Norfolk, in Amelia County.

Allen was instantly killed and Talley died later in a Richmond hospital. Talley and Allen had left together yesterday, Talley to be examined with reference to disability payment.

Both men were married and have children. The two funerals will be held tomorrow at the same hour from adjoining homes.

Funeral Rites Today For Joseph M. Martz

Bluemont, Va., Aug. 6 (Spl.).—Funeral services will be held tomorrow for Joseph M. Martz, 45, prominent farmer and stock dealer.

Mr. Martz is survived by his father, John E. Martz, of Round Hill; his wife, one son, Joseph Thomas, and a daughter, Helen Martz. Services will be conducted by the Rev. J. W. Heay, with burial in Ebenezer Cemetery.

Culbertson on Bridge

1129
Partnership Cooperation.

The mark of a good defensive player is his ability to diagnose his partner's intentions and to cooperate in a tacit scheme of defense. The splendid results sometimes reached by the partnership of two strong defensive players make it seem as though they can see through the backs of the cards.

In the deal given below the West player was Norman Bonney, of Boston, and the East player was Geoffrey Mott-Smith, of New York. Considering the fact that duplicate match point scoring was involved, even though the contract was only one heart, the defense achieved a rather notable victory. I wonder how many players in the South seat would have avoided the pitfall so elaborately prepared by the defense!

South, Dealer.
Both sides vulnerable.

North: ♠ Q 7 2 ♡ 10 ♢ Q 10 8 7 2 ♣ K 9 7 4
West: ♠ K J 8 6 4 ♡ A 5 4 ♢ J 9 3 ♣ Q J
East: ♠ A 9 ♡ J 7 6 3 2 ♢ K 6 5 ♣ 8 3 2
South: ♠ 10 5 3 ♡ K Q 9 8 ♢ A 4 ♣ A 10 6 5

The bidding: (Figures after bids refer to numbered explanatory paragraphs.)

South	West	North	East
1♡	Pass	Pass (1)	Pass (2)

1—North appears unduly timid in passing the heart bid with such an excellent distributional Take-out.

2—East decides that if West is unwilling or unable to take action over the heart bid, it would be too dangerous for him to reopen the bidding.

The play proceeded:

Trick 1: West led the Queen of clubs and South won with the ace.

Trick 2: South cashed the diamond Ace.

Trick 3: South led the diamond 4 and finessed the Ten, East winning with the King.

Trick 4: East cashed the spade Ace and West dropped the eight.

Trick 5: East continued with the spade 9, and West won with the King.

Trick 6: West led a spade and East ruffed.

Trick 7: East led a club and the King won the Jack.

Trick 8: Dummy cashed the diamond Queen, South discarding a club.

Trick 9: Declarer (unwisely) led a third club and West trumped.

West could see at this point that both East and South must hold four hearts. East could see that West must hold two hearts and two spades. The problem of the defense was how to win two of the last four tricks.

Trick 10: West led the spade Jack since a trump lead would obviously be bad. Dummy, of course, played the heart Ten. East set the stage for the swindle by withholding the Jack and playing instead a small heart. South, of course, under-trumped with the eight.

Trick 11: North led a diamond. East played a small trump, and South, after long consideration, played the heart Queen. West could see that to win with the Ace was futile and therefore dropped his remaining small trump.

Trick 12: The refusal of East to over-ruff Dummy's heart Ten and the failure of West to win the heart Queen presented a convincing reading to South that East's trumps were topped by the Ace and West's by the Jack. The count also showed that West at this point held one trump and one spade and that his presumed Jack was therefore blank. On this reading South had no choice but to lay down the King of hearts. The elaborate obfuscation of Declarer thus netted the defense the last two tricks and set the contract one trick. Admittedly, Declarer could have done better guessing, but the defense, in spite of that, was brilliant

Tomorrow's Hand.

North, Dealer.
Neither side vulnerable.

North: ♠ K Q J 10 8 7 4 ♡ 10 7 ♢ J 2 ♣ A 6
West: ♠ 9 6 ♡ K J 9 5 ♢ Q 8 6 3 ♣ K 4 3
East: ♠ A 3 ♡ Q 8 6 4 2 ♢ K 5 ♣ J 10 9 5
South: ♠ 5 2 ♡ A 3 ♢ A 10 9 7 4 ♣ Q 8 7 2

The hand will be discussed in tomorrow's article.

(Copyright, 1934, by Ely Culbertson.)

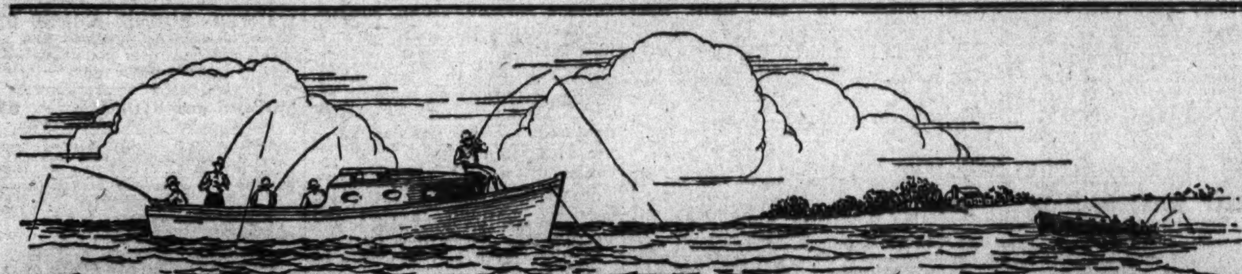

FISHERMEN'S GUIDE

WASHINGTON POST'S FISHERMAN'S TIDE TABLES

(Time of Change of Current Offshore for Fishing Fields.)

The 4-hour periods below (under A. M. and P. M.) represent the last two (or 2½) hours of ebb and the first two (or 2½) hours of flood—currents. Hours between A. M. and P. M. represent the high-water periods. Currents only considered.

AUGUST.	Herring Bay, Shady Side, Galesville. A.M.	P.M.	Solomon I., Cedar Pt., Hooper I. A.M.	P.M.	Tilghman I., Brooms I., Benedict. A.M.	P.M.	Pt. Lookout, Ridge, Pt. No Pt. A.M.	P.M.	Piney Point, St. Geo. I., Tall Tim. A.M.	P.M.
7—Tuesday	9-1	8-12	9-1	8-12	8-12	7-11	7-11	7-11	6-10	6-10
8—Wednesday	10-2	9-1	10-2	9-1	9-1	8-12	8-12	8-12	7-11	7-11
9—Thursday	10-2	9-1	10-2	9-1	9-1	8-12	9-1	9-1	7-11	8-12
10—Friday	11-3	11-2	11-3	10-2	10-2	9-1	9-1	10-2	8-12	8-12
11—Saturday	11-3	11-3	11-3	11-3	10-2	10-2	10-2	10-2	9-1	9-1
12—Sunday	12-4	11-3	12-4	11-3	11-3	10-2	11-3	11-3	9-1	10-2
13—Monday	12-4	12-4	12-4	12-4	11-3	11-3	11-3	12-4	10-2	10-2

Predictions in the tables above are for fishing grounds 2 or more miles offshore in Chesapeake Bay, opposite places named in the tables, and in the rivers to the channel, assuming normal conditions. Currents only considered. (Compiled from records of the United States Coast and Geodetic Survey.)

Washington's Fishing Grounds

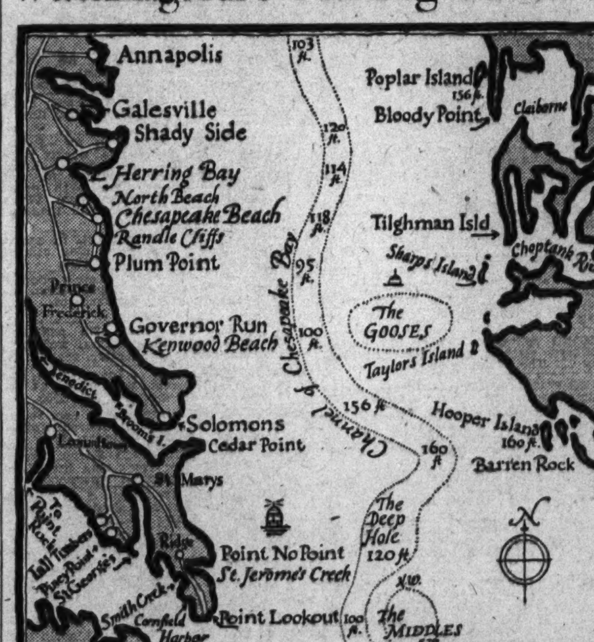

Leonardtown, Md.
(Telephone Exchange, Leonardtown.)

ST. MARY'S HOTEL
Breakfast at 4 a. m. for fishermen. Tel. 63.

Brooms' Island, Md.
(Telephone Exchange, Prince Frederick.)

Capt. H. C. ELLIOTT Lodging, Meals, Boats. Tel. 21-F-24

Capt. HARRY PARKS Boats, Rooms, Meals. Tel. 70-F-5.

CAPT. WARREN DENTON
Three large boats with toilets; 2 others. One dollar a person. 5 hours, 5 people. Bait at cost. Tel. 21-F-21.

Governor Run, The Gooses, Md.
Telephone Exchange, Prince Frederick.

Capt. Geo. NORTH 10 Cambridge type boats. Tel. 10-F-11.

Galesville, Md.
(Telephone Exchange, West River)

Capt. J. W. SMITH Sea-Food Dinners, Beer, Boats. Tel. 215-F-14.

Ernest H. HARTGE Boat Building and Repairing. Tel. 32-F-12

Capt. NOAH HAZARD Same Reliable Service From My Home Wharf. 6 to 15 boats at all times, day or night. Lunches, sandwiches, bait, drinks. Tel. 201-F-11.

Capt. E. N. DIXON & SON Meals, Beer
Dance Hall and Amusement Pier Sandwiches, 8 boats available, long, short trips, any time, anywhere. Tel. 215-F-21.

Castlemans Ferry, Va.
(Telephone Exchange, Berryville.)

S. E. ASHLEY'S On the Shenandoah Castlemans Ferry
Off Berryville pike; bathing, canoeing, boating, fishing. Live bait. Tel. 104-F-22.

Herring Bay, Md.
(Telephone Exchange, West River)

Capt. W. C. COLLINS Boats, Sandwiches, Beer. Tel. 27-F-31

Capt. W. W. WELCH 2 large, comfortable boats. Tel. 212-F-21

Capt. W. H. MANIFOLD Large modern boats Tel. 212-F-15.

Capt. J. W. MANIFOLD & BRO.
Six modern boats, 2 with toilets. All hours, day or night. Tel. 27-F-22.

Capt. Allen PHIPPS Four Modern Boats. Tel. 27-F-23

WARD BROS.—BOB BIRCHETT
Tel. 212-F-6 Tel. 18-F-13
12 modernly equipped boats, featuring Sharps Island. Fishing bait available.

HERRING BAY INN
Light Lunches; Iced Beer.
JAMES WARD—BOB BIRCHETT
Tel. 212-F-6 Tel. 18-F-13.

Island Creek, Md.
(Telephone Exchange, Prince Frederick.)

Capt. M. J. LOCKERMAN Rooms, Meals, Boats. P. O. Is Cr.

Randle Cliffs, Md.

RANDLE CLIFF BEACH
On new State road, 1½ miles through Chesapeake Beach. Special rates, motorboat fishing parties. $1.50 to The Gooses. $1 this side. Service guaranteed. Capt. C. S. SUMMERS.

Prince Frederick, Md.
(Telephone Exchange, Prince Frederick.)

EVANS HOTEL
Stop for Lunches, Tobaccos, Dinners and Beer. Rest Rooms. Tel. 37.

Shady Side, Md.
(Telephone Exchange, West River.)

Capt. Geo. T. PROCTOR Tel. 218-F-12 — 6 Boats — Capt. Wm. H. CRANDELL Tel. 217-F-15.

CAPT. E. E. LEE 10 Boats at all times. Make reservations for week-end trips to avoid disappointment. Sharps Island, Eastern Shore. Lunches, cold drinks. Tel. 217-F-24.

Capt. R. L. ROGERS & SON Telephone 217-F-14.

Chesapeake Beach, Md.
(Telephone Exchange, North Beach.)

Capt. James BLANCH Capt. T. E. JONES
FAST, MODERN BOATS.
All equipped with toilets.
Special Attention to Phone Calls.
Telephone North Beach 4.

Benedict, Md.
(Telephone Exchange, Mechanicsville.)

Capt. W. T. SHORTER Lunches, Cold Drinks, Liquors. Bathing, Row and Motorboats. Tel. 36-F-3.

Capt. G. T. HORSEMAN Meals, Lodging, Boats. Tel. 16-F-3.

Valley Lee, Md.
(Telephone Exchange, Great Mills.)

Capt. J. Roland McKAY Tall Timbers and SW. Middles. Tel. 10-F-24

Piney Point, Md.
(Telephone Exchange, Great Mills.)

OAKWOOD LODGE
New and modern in every detail. Good food, good fishing, bathing. Tel. 18-F-3

PINEY POINT HOTEL
Open for our 29th Season.
Warren Tolson—Julius Tolson.

Capt. J. L. GOLDSBOROUGH Rock Fish. Tel. 18-F-21.

Capt. Dick ROGERS Still Fishing, Trolling, Piney Point. Tel. 9-F-14.

Rock Point, Md.
(Telephone Exchange, La Plata.)

ROCK POINT HOTEL
Featuring Week-End Trips and Vacations. Daily, $3; Weekly, $15. Attention to fishermen—4 a. m. to 4 a. m. Tel. 1-F-24.

Solomons Island, Md.
(Telephone Exchange, Prince Frederick.)

M. H. WOODBURN CO. Modern Fishing
Boats; 3 equipped with oilets. Competent experienced captains. 25c per hour per person. Special rates for 10 or more. Tel. 30-F-32 and 48-F-4.

J. C. LORE & SONS Cruiser Type
Boats; speedy; modern conveniences. Captains with long experience. Standard rates; special for large parties. Tel. 5-F-3. Night, 5-F-5; 41-F-13.

Capt. T. J. DORSEY Fast, Comfortable Boats. Tel. 20-F-32.

POINT LOOKOUT GROUP

Point Lookout, Md.
(Telephone Exchange Great Mills.)

POINT LOOKOUT HOTEL
Modern Accommodations Early Breakfast for Fishermen. Bar. Tel. 5-F-2

GREENWELL Lodging, Meals, Bait, Boats. Tel. 5-F-12.

Capt. J. T. COURTNEY Boats. Fishing, Trolling. Tel. 5-F-32.

St. Jerome's Creek No Point, Point, Md.
(Telephone Exchange Great Mills.)

Capt. Claude McKAY Prompt, reliable Service. Tel. 23-F-2.

Capt. Raub DRURY Fast, Modern Boats. Tel. 23-F-13

Capt. Brady McKAY Any time. Any place Anywhere. Tel. 23-F-3

Baley & Hooper STORE Headquarters for Fishermen. Tel. 23-F-2.

Ridge, Md.
(Telephone Exchange Great Mills.)

Capt. C. F. WILLOUGHBY Board, Lodging, Boats. Tel. 4-F-3

Capt. Wilbur PEMBROKE Up Early and Late. Tel. 16-F-11

Tall Timbers, Md.
(Telephone Exchange Great Mills.)

CHARLES BAILEY'S STORE General Merchandise.
At entrance to Tall Timbers. Fishing supplies, Liquor, Beer, Ice. Tel. 18-F-22.

St. Georges Island, Md.

ST. GEORGE'S INN
St. Georges Island, Md.
"Where Potomac and Chesapeake Meet."
Fishermen's breakfast at 5 a. m. Blue Fish, Trout and Spot now running.

Washington, D. C.

J. Wolf & Co. Sport Shop
Northeast Headquarters for Fishermen and Other Sportsmen.
FULL LINE OF FISHING TACKLE
Blood Worms, 25c Doz. . . . . Shrimp
1332 H St. N.E. Tel. LI. 4546
Open 7 a. m. till 9:30 p. m. Sunday, till 2 p. m.

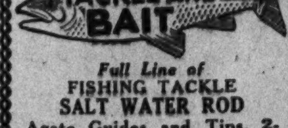

Full Line of
FISHING TACKLE
SALT WATER ROD
Agate Guides and Tips, 2-Handle Grip and Rubber Butt $2.95
BLOOD-WORMS
25c a Dozen
CRABS—SHRIMP
MARINE
HARDWARE
FRANK
DEL VECCHIO
1212 11th St. S.E. Li. 8347-4493
Be Sure to Visit Del Vecchio's Liquor Store
At 1208 11th St. S.E.

Chambers

One of the Largest Undertakers in the World

W. W. Chambers

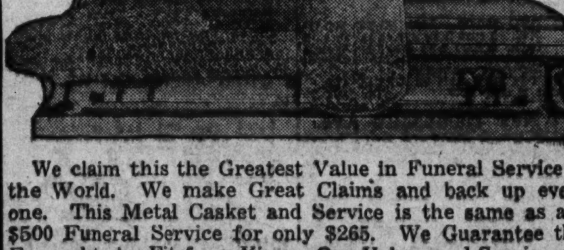

We claim this the Greatest Value in Funeral Service in the World. We make Great Claims and back up every one. This Metal Casket and Service is the same as any $500 Funeral Service for only $265. We Guarantee this Funeral to be Fit for a King. Our Values and Service and Kindness to Widows and Orphan Children have made us One of the Largest Undertakers in the World.

In Case of Death Call

THE GREATER CHAMBERS CO.
Telephone COlumbia 0432

Main Office — 1400 Chapin St. N. W., Cor. 14th St.
S. E. Branch — 517 11th St. S. E., LIncoln 4477

6 Chapels—12 Parlors—17 Cars, Hearses and Ambulances

LEGAL NOTICES

VENABLE, BAETJER & HOWARD, Attorneys.

UNITED STATES DISTRICT COURT FOR the District of Maryland. In re the Washington Consolidated Title Company, Debtor. In Bankruptcy, No. 7780. Pursuant to Order of Court, notice is hereby given to the creditors and stockholders of the Washington Consolidated Title Company: 1. That an order was entered in the above-entitled cause on July 23, 1934, requiring all creditors and stockholders of the debtor to file in said proceeding proofs of their claims as creditors or stockholders of the debtor on or before September 19, 1934, after which date no such claim, unless so filed, may participate in any plan of reorganization except on order for cause shown. Said claims shall be evidenced by Proof of Claim in similar form and verified in the same manner as Proofs of Claims in other proceedings in bankruptcy. 2. That by Order of Court, dated July 20, 1934, a hearing has been set for September 20, 1934, at 10 a. m., before the District Court of the United States for the District of Maryland for the purpose of considering a Plan of Reorganization of the debtor proposed by a committee representing certain holders of the 25 Year 6% Collateral Trust Gold Bonds of the debtor, under an agreement dated May 1, 1933; and all creditors and stockholders of the debtor have been directed to file their acceptance of or objections to said plan on or before September 19, 1934. Copies of said plan are open to inspection in the office of the clerk of the United States District Court for the District of Maryland and at the office of the undersigned trustee.
EDWARD K. DUNN, Trustee.
7.14

AUCTION SALES

MONDAY, AUGUST 13, 1934—
THOS. J. OWEN & SON, Auctioneers.
1431 Eye Street Northwest.

TRUSTEES' SALE OF VALUABLE THREE-STORY BRICK DWELLING, BEING PREMISES NO. 1362, COLUMBIA ROAD NORTHWEST.

By virtue of a certain deed of trust duly recorded in liber No. 6580, folio 263, et seq., of the lands records of the District of Columbia, and at the request of the party secured thereby, the undersigned trustees will sell, at public auction, in front of the premises, on MONDAY, THE THIRTEENTH DAY OF AUGUST, A. D. 1934, AT THREE O'CLOCK P. M., the following-described land and premises, situate in the District of Columbia, and designated as and being lot numbered Ninety-three (93) in Joseph M. Carmody's Subdivision of lot numbered Nine (9) in block numbered Thirty-four (34), "Columbia Heights," as per plat recorded in the Office of the Surveyor for the District of Columbia in liber county 23, folio 127; subject to covenants of record.

TERMS OF SALE: One-third of the purchase money to be paid in cash, balance in two equal installments, payable in one and two years, with interest at six (6) per centum per annum, payable semi-annually, from day of sale, secured by first deed of trust upon the property sold, or all cash, at the option of the purchaser. A deposit of $500 will be required at time of sale. All conveyancing, recording, &c., at cost of purchaser. Terms of sale to be complied with within thirty (30) days from day of sale, otherwise the trustees reserve the right to resell the property at the risk and cost of defaulting purchaser, after five (5) days' advertisement of such resale in some newspaper published in Washington, D. C.
HARRY L. RUST,
GEO. CALVERT BOWIE,
HARRY L. RUST, Jr.,
d&dsexSun—Aug.2 Trustees.

THURSDAY, AUGUST 16, 1934—
THOMAS J. OWEN & SON, Auctioneers.
1431 Eye Street Northwest.

TRUSTEE'S SALE OF VALUABLE REAL ESTATE, BEING A TWO-STORY BRICK DWELLING, CONTAINING SEVEN ROOMS AND BATH, WITH BUILT-IN GARAGE, KNOWN AS 1525 "D" STREET NORTHEAST.

By virtue of a certain deed of trust recorded in Liber No. 6263 at folio 248 of the Land Records of the District of Columbia, and at the request of the party secured thereby, the undersigned will sell at public auction in front of the premises on THURSDAY, THE SIXTEENTH DAY OF AUGUST, 1934, AT THREE O'CLOCK P. M., the following described land and premises, situate in the District of Columbia, and being Lot numbered One hundred and seven (107) in the subdivision made by Thomas A. Jameson of lots in Square numbered Forty-five Hundred and Sixty-four (4564), as per plat recorded in Liber No. 85, folio 127 of the Records of the Office of the Surveyor for the District of Columbia.

TERMS OF SALE: Said property is subject to a prior Deed of Trust securing an indebtedness of $4,500.00, now past due, and said property will be sold subject to said Deed of Trust indebtedness. Of the purchase price over and above said Deed of Trust $750 is to be in cash, and the balance to be secured by second deed of trust on the property sold, payable in monthly installments of $65.00, including interest at the rate of 6%, said payments to also include interest on the first trust; or all cash at the option of the purchaser. Interest and taxes to be paid or adjusted to the date of sale. A deposit of $250 will be required at the time of sale. All conveyancing, recording, revenue stamps, &c. at the cost of purchaser. Good title or no sale. Terms of sale to be complied with within thirty (30) days from day of sale, otherwise deposit will be forfeited and property resold at risk and cost of defaulting purchaser after five (5) days advertisement of such resale in some newspaper published in Washington, D. C.
WILLIAM F. BENSON, Surviving Trustee,
925 15th St. N.W., Washington, D. C.
P—aug6&4dsexSun

MONDAY, AUGUST 13, 1934—
THOS. J. OWEN & SON, Auctioneers.
1431 Eye Street Northwest.

TRUSTEES' SALE OF VALUABLE TWO-STORY BRICK DWELLING BEING PREMISES NO. 435 KENYON STREET NORTHWEST.

By virtue of a certain deed of trust duly recorded, in Liber No. 5706, Folio 465 et seq., of the land records of the District of Columbia, and at the request of the party secured thereby, the undersigned trustees will sell, at public auction, in front of the premises, on MONDAY, THE THIRTEENTH DAY OF AUGUST, A. D. 1934, AT TWO-THIRTY O'CLOCK P. M., the following-described land and premises, situate in the District of Columbia and designated as and being Lot numbered Eighty-four (84) in Morris Cafritz's subdivision of lots and alley closed in Block numbered Three (3), "Whitney Close," as per plat recorded in Liber 70, folio 93 of the Records of the office of the Surveyor of the District of Columbia; said Block numbered Three (3) being known for purposes of assessment and taxation as Square numbered Three thousand forty-five (3045).

TERMS OF SALE: One-fifth of the purchase-money to be paid in cash, balance in four equal installments, payable in one, two, three and four years, with interest at 6 per centum per annum, payable semi-annually, from day of sale, secured by first deed of trust upon the property sold, or all cash, at the option of the purchaser. A deposit of $500.00 will be required at time of sale. All conveyancing, recording, etc., at cost of purchaser. Terms of sale to be complied with within 30 days from day of sale, otherwise the trustees reserve the right to resell the property at the risk and cost of defaulting purchaser, after five days' advertisement of such resale in some newspaper published in Washington, D. C.
HARRY L. RUST,
GEO. CALVERT BOWIE,
JAMES J. BECKER,
d&dsexS—au2 Trustees.

AUCTION SALES

(Continued.)

WEDNESDAY, AUGUST 8, 1934—
NOTICE IS HEREBY GIVEN THAT ON WEDNESDAY, AUGUST 8, 1934, at TEN O'CLOCK A. M., we will sell by public auction, at Weschler's Auto Auction, 920 E street northwest, to enforce lien for storage charges, Essex Coupe, Motor No. 1293067, left with Capitol Motors, Inc., in the name of Carl W. Mensel, LaPorte, Ind. Walter T. Winfree and other parties in interest please take notice. FRICK & MADDEN, Attys., McLachlen Bldg.
P—jul24,31,aug7

FRIDAY, AUGUST 10, 1934—
THOS. J. OWEN & SON, Auctioneers
1431 Eye Street Northwest.

TRUSTEES' SALE OF VALUABLE TWO-STORY BRICK BUILDING, 537 24TH STREET NORTHEAST.

By virtue of a certain deed of trust duly recorded, in liber No. 6217, folio 220 et seq., of the land records of the District of Columbia, and at the request of the party secured thereby, the undersigned trustees will sell, at public auction within the office of Thos. J. Owen & Son, 1431 Eye street northwest, on FRIDAY, the TENTH DAY OF AUGUST A. D. 1934, at ONE O'CLOCK P. M., the following-described land and premises, situate in the District of Columbia, and designated as and being lot 18 square 4517.

TERMS: Sold subject to a prior deed of trust for $3,350.00, further particulars of which will be announced at time of sale; the purchase price above said trust to be paid in cash. A deposit of $300.00 required. Conveyancing, recording, &c., at purchaser's cost. Terms to be complied with within thirty days, otherwise deposit forfeited and the property may be advertised and resold at the discretion of the trustees.
LOUIS L. HASTINGS,
WILLIAM A. FAUCETTE,
P—jul31,aug2,4,7,9 Trustees.

MONDAY, AUGUST 13, 1934—
THOS. J. OWEN & SON, Auctioneers.
1431 Eye Street Northwest.

TRUSTEES' SALE OF VALUABLE TWO-STORY BRICK DWELLING BEING PREMISES NO. 5410 EIGHTH STREET NORTHWEST.

By virtue of a certain deed of trust duly recorded in liber No. 5530, folio 342 et seq., of the land records of the District of Columbia, and at the request of the party secured thereby, the undersigned trustees will sell at public auction in front of the premises, on MONDAY, THE THIRTEENTH DAY OF AUGUST, A. D. 1934, AT TWO O'CLOCK P. M., the following-described land and premises, situate in the District of Columbia, and designated as and being lot numbered sixty-two (62) in Edward McAleer's subdivision of lots numbered seventeen (17) and eighteen (18) in block numbered seventeen (17), "Brightwood Park," as per plat recorded in the office of the surveyor for the District of Columbia in liber 47, folio 185. Said block numbered seventeen (17) now being known for purposes of assessment and taxation as square numbered twenty-nine hundred ninety-four (2994).

TERMS OF SALE: One-third of the purchase money to be paid in cash, balance in two equal installments, payable in one and two years, with interest at six per centum per annum, payable semi-annually, from day of sale, secured by first deed of trust upon the property sold, or all cash, at the option of the purchaser. A deposit of $500.00 will be required at time of sale. All conveyancing, recording, etc., at cost of purchaser. Terms of sale to be complied with within thirty days from day of sale, otherwise the trustees reserve the right to resell the property at the risk and cost of defaulting purchaser, after five days' advertisement of such resale in some newspaper published in Washington, D. C.
HARRY L. RUST,
GEO. CALVERT BOWIE,
d&ds ex S au2. Trustees.

WEDNESDAY, AUGUST 15, 1934—
THOS. J. OWEN & SON, Auctioneers.
1431 Eye Street Northwest.

TRUSTEES' SALE OF VALUABLE UNIMPROVED REAL ESTATE SITUATE IN "THE COLONIAL VILLAGE" OF ROCK CREEK PARK ESTATES, BEING LOCATED ON PARKSIDE DRIVE, BEACH DRIVE, WEST BEACH DRIVE AND PLYMOUTH STREET NORTHWEST.

By virtue of a certain deed of trust duly recorded in liber No. 6540, folio 249 et seq., of the land records of the District of Columbia and at the request of the party secured thereby, the undersigned trustees will sell at public auction, at the northwest intersection of Parkside drive and Beach drive, on WEDNESDAY, THE FIFTEENTH DAY OF AUGUST, A. D. 1934, AT TWO-THIRTY O'CLOCK P. M., the following-described land and premises, situate in the District of Columbia, and designated as and being lots 1, 5 and 9 in square 2752 in Edson W. Briggs Company's subdivision of part of a tract of land called "Clouin Course," as per plat recorded in liber 95 at folio 38 in the surveyor's office of the District of Columbia. Also part of a tract of land called "Clouin Course," being described by metes and bounds in said deed of trust and containing originally about 47,713.00 square feet, more or less, being shown on the aforementioned plat. (About 1,860 square feet of land in this tract has been released.) Also lots 5 and 7 in square 2753 in Edson W. Briggs Company's subdivision of part of a tract of land called "Clouin Course," as per plat recorded in liber 95 at folio 38 in the surveyor's office of the District of Columbia. And also part of a tract of land called "Clouin Course," being described by metes and bounds in said deed of trust and containing about 106,436.14 square feet of ground, more or less, being shown on the aforementioned plat. To be sold as an entirety. All of said land being subject to building restriction lines and covenants of record.

TERMS OF SALE: One-third of the purchase-money to be paid in cash, balance in two equal installments, payable in one and two years, with interest at six per centum per annum, payable semiannually, from day of sale, secured by first deed of trust upon the property sold, or all cash, at the option of the purchaser. A deposit of $1,500.00 will be required at time of sale. All conveyancing, recording, etc., at cost of purchaser. Terms of sale to be complied with within thirty days from day of sale, otherwise the trustees reserve the right to resell the property at the risk and cost of defaulting purchaser, after five days' advertisement of such resale in some newspaper published in Washington, D. C.
HARRY L. RUST,
GEO. CALVERT BOWIE,
HARRY L. RUST, Junior,
P—au4d&dsexS Trustees.

The Washington Post
CLASSIFIED ADVERTISING LOCAL RATES.
For Washington and Points Within 50 Miles of the District of Columbia.
The following rates are for consecutive insertions:
1 time .... 15c per line
3 times ...... 13c " "
7 times ...... 10c " "
30 times ..... 9c " "
Classified Display 2c per line additional.
The one-time rate applies on skip ads or irregular insertions.
OUT-OF-TOWN RATES.
Ads from points more than 50 miles from the District of Columbia are 18c per line each insertion, daily or Sunday.
Kindly estimate 5½ average words to a line.
Rates for special classifications and yearly contracts furnished upon request.
The Washington Post reserves the right to edit, revise or reject any Classified Advertising.
Misclassification of ads not permitted.
Situation Wanted ads are cash with order.
The Washington Post will not be responsible for more than one incorrect insertion on any order.
Kill Orders or Corrections before insertion (excepting Death Notices) can not be made unless ordered before 6 p. m. any day.
The Washington Post strives at all times to prevent insertion of fraudulent or misleading advertisements.
Information concerning any ad that proves misleading or fraudulent will be appreciated.
Phone NATIONAL 4200
Ask For An Ad-Writer

LOST 1

POLICE DOG—Female, long tail; answers to name Lady. Return to 1524 Caroline st. nw. Reward.

WRIST WATCH—Lady's, Bulova, engraved Jessie 1-1-33, on 17th between Church and Que sts. or Que st. to 16th and Corcoran. Reward. DEc. 1600, Apt. 303.

WALLET—Containing $80, driver's permit and other papers bearing name Mackenzie Shannon; lost between Washington Airport and Dupont Circle, Saturday night. Reward. CLeveland 2209.

IN DIAMOND CABS:
Shoes, lady's, new, white, in Cab 1144. Gloves, lady's, yellow, in Cab 1138. Scarf, lady's, brown, in Cab 81. Call Lost and Found Dept., NOrth 3866.

PERSONALS 3

Post Classified Ads.—National 4200.

CHAMBERS CO.
One of the largest Undertakers in the World
Ambulance Limousine Service. Call LI. 5343; local calls $4. Timothy Hanlon, 641 H st. ne.

BEAUTIFUL quiet home; convalescents, invalids; bright, sunny rooms; balanced meals. 1457 Fairmont st. nw. CO. 4318.

DEAFNESS relieved or cured by new method. Dr. P. J. Clifford, D. P., 1715 H st. nw., Wash., D. C. Evenings by appointment.

DR. CUTTY, Army Hosp. exp. medical ampoules for nerve and skin dis. NA. 0809.

EXPERT stenographer wishes home work. For appointment call ADams 8717.

HEMORRHOIDS (piles) eradicated by my own methods; results effective for a lifetime or money back; write for booklet; no drugs or surgery. Dr. SOMMERWERCK, 1365 Columbia rd. AD. 0388.

MARJORIE WEBSTER SUMMER CAMP offers a glorious vacation for girls 4-16 and boys 4-8; boarding and day campers; tennis, swimming, horseback riding, handicrafts, games, dancing, hiking, &c. Camp is open until Sept. 1; register now for 2 weeks or more. Send for booklet. Marjorie Webster Schools, Inc., Rock Creek Park Estates, Washington, D. C. phone GE. 1700.

PERSONALS 3
Post Classified Ads.—National 4200.
(Continued.)

LET DR. DELLA LEDENDECKER'S WONDERFUL HANDS RUB YOUR ACHES AND PAINS AWAY. 3025 O ST. N.W. WEST 1120.

MASSAGES, vapor cabinet baths, sunlamp and infra-red ray; for colds and chronic pains; white nurse. PO. 4721

ORDERS TAKEN FOR delicious home-made cookies, pies, cakes and rolls. 1735 Park rd. nw. Col. 6475-J.

CHAMBERS CO.
Complete Funeral as low as $75.

QUIET, exclusive home for elderly or invalid lady in suburb; call afternoons. 20 Marion st., Hyattsville.

SWEDISH MASSAGE REDUCING TREATMENTS; REASONABLE; WOMEN ONLY. DE. 0826.

UNREDEEMED diamonds, watches, jewelry, silverware, &c., at sacrifice prices. Livingston, 1404 N. Y. ave. nw.

SADDLE HORSES FOR HIRE. PHONE DECATUR 5761.

AUTOS—COACHES for HIRE 7
Post Classified Ads.—National 4200

LINCOLN limousine car for hire. Phone North 9497.

MOTOR TRAVEL 9
Post Classified Ads.—National 4200

Travel Comfortably, safely; private cars. All points daily. ME. 7411.

GREATLY REDUCED RATES. ALL POINTS NEW YORK, one way, 8 p. m., $3. Baltimore, round trip, good until used $1

NEVIN ATLANTIC LINE
1201 N. Y. AVE. NW. ME. 4437.

GO BY Short Line De Luxe motor bus North, South, West; low rates everywhere. Phone Mr. Hill, District 4224.

AUTOMOBILES for SALE 10
Post Classified Ads.—National 4200.

THE "FORD" LADDER
'34 Ford Tudor $525
'33 Ford Tudor $475
'32 Ford Fordor $350
'31 Ford Coupe $225
'30 Ford Tudor $175
'29 Ford Coupe $100
Ford
ANACOSTIA MOTOR CO.
1325 Good Hope Road S.E.
1800 Nichols Ave. S.E.
Open Eves. & Sundays. Linc. 2077

BUICK
1930 model 57 Sedan. This splendid car has new blue Duco and new tires. The engine is extraordinarily fine. Only $375. Carries 30-day guarantee.
L. P. STEUART, Inc.
1325 14th St. N.W.

BUICK
1932 De Luxe Sedan, finished in dark green, with 6 wire wheels, fender wells and trunk rack. Model 8-87 with 104-h. p. 8-cylinder engine, $745. 30-day guarantee. A perfect car.
L. P. STEUART, Inc.
1325 14th St. N.W. DEc. 4800.

BUICK
1930 Master 6 Victoria finished in beautiful black; 6 w. w., well fenders; trunk rack on rear, seat covers protect interior; 98-horsepower motor like new. A big car at small car price. $375.
OURISMAN
625 H St. N.E. LI. 10200.

CHEVROLET '30 sedan; like new $489
1711 Florida Ave. NW. NOrth 8565.

CHRYSLER 1930, "70" sedan; 4-door, 4-speed transmission; splendid condition throughout; $275; terms. Call Mr. Coohsey, Dist 4310. SKINKER MOTOR CO., 1216 20th st. nw.

CHRYSLER
1932 De Luxe "8," 5-passenger coupe; four brand-new Firestone Air Tires; chromium steel wheels; excellent condition throughout. $645
L. P. STEUART, Inc.
1325 14th St. N.W. DEc. 4800.

CHEVROLET
Sport Coupe, 1933. Snappy looking, easy riding; rubber engine mountings; tires like new and two spares. A wise investment at our special price of $510.
LUSTINE-NICHOLSON
MOTOR CO.
Hyattsville, Md. Greenwood 2200.

CHEVROLET
1932 Sedan. A beautiful black. Interior shows little wear; 60-horsepower motor noiseless, smooth and powerful Air-wheel equipped. $385.
EMERSON & ORME
17th and M Sts. N.W. DI. 8100.

CHEVROLET
1933 Sedan. Painted black, low mileage; new-car guarantee 30 days; perfect condition throughout. Your car in trade. Balance to suit; $488.
MANDELL CHEVROLET
13th and Good Hope Rd. SE. ATl. 4400

CHEVROLET
Sport Coupe, 1933. Snappy looking, easy riding; rubber engine mountings; tires like new and two spares. A wise investment at our special price of $510.
LUSTINE-NICHOLSON
MOTOR CO.
Hyattsville, Md. Greenwood 2200.

CHEVROLET 1930 Coach; excellent condition, good rubber; $185. Keystone Repossessed Car Co., 1615 O st. nw.

CHEVROLET '30 Sedan; like new $489
1711 Florida Ave. N.W. NOrth 8565.

PIERCE-ARROW
1930 2-door brougham. This car has been thoroughly checked, brakes relined, motor tuned up, good tires, splendid paint; priced $495. C. C. C. guarantee. Terms and trade. Open evenings and Sunday.
CAPITOL CADILLAC CO.
1222 22d st. nw. NAt. 3300.

PLYMOUTH
1933 5-passenger 4-door Sedan, finished in a beautiful dark blue with straw-colored wire wheels. Driven very little and in the best of condition. Guaranteed for 30 days. $495.
L. P. STEUART, Inc.
1325 14th St. N.W.

PONTIAC
1933 Coach, finished in black with red stripe; trunk rack; str. "8" 77-h. p. engine; one of General Motors greatest cars; only slightly driven; new tires; only $565. 30-day guarantee.
L. P. STEUART, Inc.
1325 14th St. N.W.

SEE STOHLMAN CHEVROLET FOR THE BEST USED CARS IN THE U. S. A.! 3307 M ST. NW.

HUDSON 1932 Sedan; looks and runs like new; just traded by original owner; $525; terms, trade. WESTFALL MOTOR CO., 2813 M St. NW. POt. 2357.

BETTER CONDITIONED CARS ALWAYS
at TAYLOR MOTOR CO.
14th St. at T N.W.
Nearly 100 to choose from—15 Makes; almost any model.

FORD
1931 De Luxe Roadster. Painted a beautiful dark blue. Trunk rack. Rumble seat. Leather upholstery. Tires in A-1 condition. A real sporty car at $235.
LOGAN MOTOR CO.
1417 Irving St. N.W.

CHEVROLET
1932 De Luxe Coupe. Finish in a beautiful duco paint. Free wheeling. Very low mileage of 18,000 miles. Five brand new tires. Mohair upholstery. Rumble seat. Motor A-1 condition. $375.
LOGAN MOTOR CO.
1417 Irving St. N.W.

ESSEX
1931 Coupe. Green finish. Mohair upholstery. Rumble seat. Excellent tires. Motor in good condition. $225
HANDLEY MOTOR CO.
3730 Georgia Ave. N.W. AD. 6060.

Gasoline Alley

Danger Curves Ahead

Reg. U.S. Pat. Off.; Copyright, 1934, by The Chicago Tribune

AUTOMOBILES for SALE 10
Post Classified Ads.—National 4200.
(Continued.)

FORDS—FORDS—FORDS.
STEUART MOTORS.
6TH AND N. Y. AVE. N.W. NA. 3000.

FORD
1931 De Luxe Convertible Coupe. Painted a yellow and black finish. Leather upholstery. Absolutely perfect condition throughout. $265
HANDLEY MOTOR CO.
3730 Georgia Ave. N.W. AD. 6060.

C DICK ENGLISH for a better used car. Capitol Motors, 215 Pennsylvania ave. se.

FORD
1932 Coupe, black finish. Mohair upholstery. Tires in A-1 condition. Low mileage. $350.
HANDLEY MOTOR CO.
3730 Georgia Ave N.W. AD. 6060.

GRAHAM
1931 Coupe. Painted a brown duco. Mohair upholstery. Tires like new Motor perfect. $295.
HANDLEY MOTOR CO.
3730 Georgia Ave. N.W. AD. 6060.

SELECTIE ASSORTMENT of good used cars at low prices. Barry-Pate Motor Co., 1130 Conn. ave. nw.

BEST USED FORDS
LOWEST PRICES.
NORTHEAST MOTOR CO.
920 Bladensburg Rd. N.E. AT. 0200.

LA SALLE
1930 Sport Phaeton; beautiful condition throughout; all new rubber; priced only $439; liberal terms.
"PARKWAY" MOTOR CO.
3040 M St. N.W. WEst 0161.

OLDSMOBILE
1932 6-cyl. conv. Coupe. Body finished in black; natural-wood wheels; 70-horsepower engine in tip-top condition; synchromesh transmission. $445.
EMERSON & ORME
17th and M Sts. N.W. DI. 8100.

OLDSMOBILE
1933 8-cyl. Sedan. A glossy black finish like new. Interior in splendid condition. This car will please the most exacting buyer. 90-horsepower motor perfect. $650.
EMERSON & ORME
17th and M Sts. N.W. DI. 8100.

MOTORCYCLES 10A
Post Classified Ads.—National 4200

NEW INDIAN Sport Scout, $299, delivered. Also good used machines. Indian Motorcycle Sales, 1065 31st st. nw. WE. 0602.

AUTO PARTS—SERVICE 13
Post Classified Ads. National 4200

GENERAL auto repairing; parts for all cars by an ex-service World War machinist; best refs. Marvin Stinnett, 1606 Gales st. ne. De. 5680.

DODGE AND GRAHAM SERVICE.
Auto Painting, Seat Covers.
General Repairs, Body and Fender Work
JAMES E. MURPHY,
1909 M St. N.W. ST. 9504.

J. BRENNER & SON, INC.
2519 M St. N.W. WE. 0101.
The best, most efficient and most prompt service in Washington. Highest cash prices paid for your old car.

WINDSHIELD glass, $2.25 Any size door glass $1.50; seat covers $12.50; auto tops $10 Turner, rear 1417 P nw De. 2798

AUTOMOBILE REPAIRING 14
Post Classified Ads. National 4200

EARL'S AUTO SERVICE SHOP.
General auto repairing and motor rebuilding a specialty. Corner 9th and O sts. nw.; NO 9665.

WANTED—AUTOMOTIVE 18
Post Classified Ads. National 4200

SPOT CASH For your late-model used car. Manhattan Auto & Radio Co., 1706 7th st nw.

Wanted—Used Cars.
Will Pay Cash.
GENERAL AUTO SALES CO.,
Hudson Terraplane Dealers,
21st st. and Va. ave. nw. WE. 2166.

CASH IN 5 MINUTES
BARNES MOTOR CO.
Before you sell your car get our price. We will pay unpaid balance and give you difference in cash. See Mr. Barnes, 1729 14th St. NW.

RECOMMENDED SERVICE 19
Post Classified Ads. National 4200

ALTERATIONS—Home improvements. No cash. Easy terms. Estimates free. Royal Contracting Co., 907 15th st. nw NAtional 3803. Nite, ADams 8529.

ALTERATIONS—Home improvements, new homes, store fronts, garages, porch inclosures, plumbing, repairs and remodeling of every description. Liberal terms or cash. Deal with a reliable firm Save money and trouble by calling NAtional 2805.

ABC CONSTRUCTION CO.
418 Colorado Bldg. Free Estimates.

ANTS, BEDBUGS, roaches, fleas, rats and mice exterminated from your premises; all work guaranteed; reasonable prices. Dependable Exterminating Service, De. 4073-J. 2918 12th st. ne.

ARCOLA HEATING
Complete, 6 rooms, 300 ft. radiation; no cash needed; 3 years to pay; $269. HOME HEATING SPECIALISTS, Lincoln 8144. 1395 Florida Ave. NE

ATTIC, CELLAR, YARD—Cleaned; trash hauled out; reas. No 5193.

BEDDING MATTRESSES—Box springs and pillows reno.; best prices; prompt del. Wash. Mattress Co., 319 L sw. NA. 6679.

CAMERA REPAIRING
Photographic supplies. Fuller & d'Albert, Inc., 815 10th st. nw. NA. 4712.

Carpentry Brick, cement, painting, roofing. Terms. Dist. 6479

DECORATING, roofing, papering, painting, general repairing; guar.; reas. M. L. Smith, 1724 Webster st. nw.; AD. 7108.

EDW. FRISCHKNECHT, only life-time, reliable, genuine Swiss watchmaker, can handle more work; every kind of watch welcome. Correct French and German taught free to graduate. 1750 Columbia rd. nw.

SUMMER PRICES!
Because of the season, we are now able to do
A Reliable Job
At Reduced Prices.
CALL
A Responsible Company
Papering, Painting, Plumbing, Plastering, Roofing, Carpentry, Garages, Stucco, Porch inclosures, Hardwood floors, Wearther-stripping, Electrical work
Pay as little as $5 MONTHLY in October.
General Contracting Co., Inc.
923 New York ave nw. Dist. 5085.

Electric Wiring Old houses, including fixtures (on display) $55 Seymour Levy, 228 G nw. Me. 8835

ELECTRIC WIRING Fixtures & Repairs 6-room house, fixtures and base plugs, $55 Regal Elec Co., 819 Upshur nw CO 8391

FINE WATCH REPAIRING—W. R. Russell, formerly with the Hamilton Watch Co., 951 Shoreham Bldg., 15th and H sts. nw.

FURNACES VACUUM CLEANED $3 All Heating and Plumbing systems repaired or remodeled. Personal service. Call Jack, GE. 8670.

HOME IMPROVEMENTS—Papering, painting, general house repairing done on small monthly payments. HOME DECORATORS, Inc., 1009 9th nw.; ME. 0854.

PAINTING papering; expert work at reas. prices. Call for estimate. H. P. Amos, 726 14th nw Na 1007

PLASTERING repaired or gratexed; stucco resurfaced, cement, chimneys, waterproof basements; damp walls and old roofs repaired; guar.; reas. Minnich, ME. 6762.

RENOVATING—Box sp. mattresses, pillows, comforts, recovered; feather mattresses to order. Ideal Bed., 622 E nw. Na. 4094.

RUGS All Kinds Washed by experts, 9x12, 8x10 $2.75 Capital Carpet Cleaning Co. NAtional 2985.

RECOMMENDED SERVICE 19
Post Classified Ads.—National 4200.
(Continued.)

RUGS DOMESTIC SHAMPOO 9x12—$3.00 8x10—$2.50 LUWIN CO., 1725 7TH ST. NO. 9160.

SCREENS METAL WEATHER STRIP. INCLOSING PORCHES. COFFEY BROS. SCREEN CO. AD. 6015.

SOUTHERN LASTERING CO.—Straight plastering or patching, all kinds stucco, cement work; satisf guar. "Good work, low prices." ME 4490.

SHOES DYED to match your gown. Reasonable. SELIS, 810 14th St. NA. 6780.

SHOE RENOVIZING—Includes half soles, rubber heels, sew rips and welt, heel pads, laces and shine, 75c. Howard Cleaners, 3002 12th st. ne. or branches.

SHOE REPAIRING—Half soles, 65c; genuine oak leather; work called for and delivered. Enterprise, Met. 6819.

VACUUM CLEANER repairing. Any condition Try our $1 service. Wash. Vacuum Cleaner Service. Phone North 4624-9607.

Window Shades Made and installed as low as 75c. KLEEBLATT, 11th and H ne.; Linc. 0879.

HELP WANTED—FEMALE 21
Post Classified Ads.—National 4200

GIRL (white) to help with housework, in exchange for a good home; small salary. Box 38, The Washington Post.

LADY—22 to 35; for permanent position with local concern; positively no interview without appointment. Phone 10 to 12 a. m., Sterling 8463.

NURSE and housekeeper; refined white woman; to take full charge of 2-year-old child and perform duties of housekeeper in attractive home, with aid of colored servant; wages, $40 per month; furnish refs. and full particulars regarding personal history, education and experience. Box 176, Washington Post.

STENOGRAPHER to work in office of large publishing concern; must be fast and accurate; not under 20 years of age. See Mr. Farley between 9 a. m. and noon. Room 409, 1319 F st. nw.

WOMAN, settled; general housework in Chevy Chase; stay nights. Apply 1626 Rhode Island ave. nw.

OPENINGS for 2 refined ladies, age 20-38, who have been local residents over 6 months; about $18 wkly. to start; no canvassing. See Emp. Mgr., 9-12 a. m., Room 603, 1319 F st. nw.

KNITTING INSTRUCTOR
A high type young woman, who is thoroughly capable of giving instructions in knitting. A good position in a first-class store. Box 39, Washington Post.

HELP WANTED—MALE 22
Post Classified Ads.—National 4200

BARBER—First class, sober, steady worker; salary and comm. 2116 Pa. ave. nw.

BARBER—Neat appearance; steady job. Apply at 5501 Georgia ave. nw.

YOUNG MAN to work in order department; permanent position; good pay to start. See Mr. Murray, room 410, 1319 F st. nw.

LARGE CORPORATION will employ a number of men who desire to locate permanently in Washington; applicants will be placed in 3 types of work with chance for steady advancement; experience not as important as neat appearance and a fair education. Applicants interviewed in group only, at 7:45 p. m. sharp Tuesday, Aug. 7, Room 602, International Bldg.

MEN—Can use several men for commercial sales solicitation proposition. Apply Office, 738 Investment Bldg.

MEN—Two; of neat appearance; married preferred; who will start at $25 on job with excellent future. Mr. Barton, 9 to 12, Room 603, 1319 F st. nw.

MEN—Photo coupon sells for $1; you keep the $1; 10 to 20 sales daily. Room 302, 1317 F st. nw.

SALESMAN—Experienced; capable of taking charge of oil burner dept. Phone Mr. Cavanaugh at COl. 0100.

WANTED
WHITE CHAUFFEURS
WITH IDENTIFICATION CARDS
TO DRIVE
NEW DIAMOND CABS
APPLY MR. HIPSON
6 A. M. TO 6 P. M.
1ST AND M STS. N.E.

CHAUFFEURS—WANTED
to drive
BELL CABS
Liberal Proposition.
Apply 1317 L St. N.W.

SALES-MANAGER — Good proposition to the right man. Call today for appointment. Na. 2701, Mr. Sauriol.

HELP—MALE—FEMALE 23
Post Classified Ads. National 4200

SALES PEOPLE WANTED.
MEN AND WOMEN.
We need several high-class men and women for special work. Gov't. workers inquire about part time. 219 Bond Bldg.—Open till 6 p. m.

TAILORESS—White; exp.; seamstress; also presser. 1402 R st. nw.; North 4267.

SALESMEN WANTED 25
Post Classified Ads. National 4200

CALLING ON merchants selling income tax system which carries service of preparing income tax. Sells for $5 a year, your commission $4. Established four years. Distributors wanted for other cities. Federal Income & Audit System, Inc., District National Bank Bldg., Wash., D. C.

AUTO SALESMEN
WE PAY STRAIGHT
5% ON NEW AND USED CARS
No Trades Deducted
WHY WORK FOR LESS?
EVERY SATURDAY IS PAY DAY
Only Salesmen Of Recent Local Experience Need Apply
See DAN ABBOTT
ANACOSTIA MOTOR CO.
Ford
1325 Good Hope Rd. S.E.
Lincoln 2077

BUSINESS OPPORTUNITIES 29
Post Classified Ads.—National 4200.

ROOMING HOUSE (13th and N sts.)—11 rooms; rent, $65; very nicely furnished. Filled. Price, $900. Terms. NAt. 9654. S. WINFIELD. 900 12th ST. N.W.

RESTAURANT—Particularly attractive for summer trade. In heart of business section. High-class trade. Liquor license. Rent only $40. $75 daily business.$1,800. R. M. De Shazo, 1123 14th nw.

MONEY TO LOAN 32
Post Classified Ads.—National 4200

ADVANCES on diamonds, watches, jewelry and silverware, &c.; loans $200 and over, 2%; all tickets good 1 year. Horning's Loan Office, opposite Wash. Airport.

ON diamonds, watches, jewelry, silverware, &c.; no adv. arrangement neces.; lowest int. rates. Rosslyn Loan Co., Rosslyn, Va.

REAL ESTATE LOANS 33
Post Classified Ads.—National 4200.

MONEY TO LOAN ON FIRST MORTGAGE SECURITIES. A. C. HOUGHTON & CO., Realtors, 1516 H ST. NW. DIST. 7536.

DO YOU NEED CASH?
IF YOU OWN FIRST OR SECOND TRUST NOTES OR REAL ESTATE SEE US.
NATIONAL REAL ESTATE ADJUSTERS
230 Woodward Building
15th and H Sts. N.W. Nat. 7060.

AUTOMOBILE LOANS 34

POSTads bring quick results. That's why you see so many here each morning.

QUICK AUTO LOANS
CAPITAL AUTO FINANCE SERVICE,
901 New York Ave. N.W. ME 1355.

INSTRUCTION 36
Post Classified Ads.—National 4200

A GOOD POSITION awaits you if you complete a Boyd Secretarial Course. Subjects offered: Gregg and Boyd "The World Wonder" Shorthand, Touch Typing, Spelling, Business Letter Writing, Jr. Accountancy, Comptometer, Calculating Machines, etc. Small classes, faster progress. Inquire BOYD BUSINESS UNIVERSITY, 1333 F St. NAt. 2340.

CIVIL SERVICE EXAM.
INVESTIGATOR: SALARY, $2,600 to $2,900. BEGIN today. TUITION, $10. Daily, 7 to 9. The Civil Service Preparatory School, 529 12th st. nw. ME. 6337.

BEAUTY CULTURE — Mabelle Honour School. South's original, largest, finest school; new day, eve. classes forming. 818 14th st. nw. and 1325 N. H. ave.

EARN SUCCESS with secretarial training. Poteet's Business College, 14th and Eye sts. nw.; NAt. 4717.

LEARN mechanical dentistry; week's free trial to beginners. National School Mechanical Dentistry, 1301 G nw.; NA. 4092.

PREPARE for pleasant switchboard position; we teach you in 1 wk.; complete course only $10. Apply 226, Bond Bldg.

FILE CLERK COURSE
Instruction daily; tuition very low.

INVESTIGATOR EXAM.
SALARY, $2,600 to $2,900.
The Civil Service Preparatory School,
529 12th st. nw. ME. 6337.

DOGS—CATS—PETS 40
Post Classified Ads.—National 4200

GREAT DANE PUPPIES—Highly pedigreed, largest strain in America; from generations of house pets. SHepherd 2712. 1303 Garfield st., Silver Spring, Md.

JUST RECEIVED 12 good wire-hair fox terriers; pedigreed; will be sold cheap. Schmid's Pet Emporium, 712 12th st. nw. Me. 7113.

PEKINGESE PUPPIES, 3 mos., registered; reas. 641 Morris pl. ne., bet. F and G.

PONY, dark bay, 7 years old, quiet and gentle; very reasonable. Call Georgia 9165.

MISCELLANEOUS for SALE 45
Post Classified Ads.—National 4200.

APARTMENT UPRIGHT—A lovely little piano, one of the latest and most popular instruments. It has been used only a very few weeks. We have put it in new piano condition and are offering it at $175. Pay $5 down, balance monthly. An unusual value. Homer L. Kitt Co., 1330 G st.

APARTMENT GRAND—We have a modern type of piano, lately traded in, that is for sale at only $188. It has been thoroughly reconditioned and is in the best possible condition. Pay $5 down, balance monthly. Homer L. Kitt Co., 1330 G st.

BABY GRAND—Here's another real value in a well-built instrument designed in simple, modern style. It has been used for a short time, but shows very little wear. Now $345. Terms, $10 down, balance monthly. Homer L. Kitt Co., 1330 G st.

BAR and restaurant equipment, office furniture, store fixtures, cash registers, &c. Edgar Baum, Inc., 914 E st. nw.

BAR and restaurant equipment, office furniture, store fixtures, cash registers, &c. Edgar Baum, Inc., 914 E st. nw.

DESKS—Modern, sanitary, mahogany and quartered oak; chairs, $10 up; this week only. Carroll Supply Co., 717 12th nw

DIAMOND—Over 2 karats; perfect, $350; platinum diamond dinner ring, $35. DI. 0413.

DIAMOND solitaire, 1 1-10 kt., perfect platinum setting; cost $500; sell $200. Box 33, The Washington Post.

DINING-ROOM SUITE, 10 pieces, and a pair of love seats. Phone GEorgia 1249.

ELECTRIC REFRIGERATOR—We will give you $20 or more allowance for your old ice box, victrola, radio or piano in trade on a new electric refrigerator. Homer L. Kitt Co., 1330 G st.

ELECTRIC REFRIGERATOR, porcelain inside, Duco outside; brand new; $125 plant for $75. Carroll Supply Co., 717 12th st. nw.

FRIGIDAIRE—15 cubic feet, beautiful 1934 series, 2 doors, porcelain in and out; regularly $473, will sacrifice for quick sale. NA. 7320.

FIXTURES—Grocery store; like new. For appointment call Adams 7731

LEFT HANDED GOLF CLUBS, 2 sets steel, and bag; check protector; file case; price reasonable. See janitor, Randolph Terrace, 3900 14th nw.

GAS RANGES—De Luxe Models; reduced prices; rebuilt ranges, $14.50 up. Capital, 1524 L st. nw.

KIMBALL, AMERICA'S FINEST VALUE SINCE 1857 STANDS UNSURPASSED. Made and sold by the Kimballs now for 76 consecutive years. The popular demand is for the marvelously voiced Kimball as the most wonderful characteristic of the Kimball is the Kimball tone. While you may choose here from many other makes of pianos, the Kimball tone will thrill you with its mellow, yet vibrant resonance and wherever seen or heard, the beautiful Kimball is singled out for attention and comment, for seldom one listens to a piano tone comparable to this world's leader. The flawless action exclusively used in the Kimball, the flowing volume of mellowness in the tonal quality emanating from its finely balanced and patent-protected scale simply can't be duplicated. Before buying any piano, compare Kimball quality and Kimball prices. One price, cash or credit. Terms to suit your individual budget free from the customary added Finance Companies' interest charges. W. W. Kimball Co., 721 Eleventh St. N.W., 3 doors north of Palais Royal.

MODEL airplane supplies; complete stock of Balsa tissue, wire, &c. National Aviation Supply, 1807 14th st. nw.

MAHOGANY buffet, $12.50; velour davenport and chair, $25; large light oak dresser, oval mirror, $10; hair mattress, $7.50; refrigerator, $8; table, pillows, lamps, electric percolator, toaster, iron, other articles; no dealers. Li. 0324.

OFFICE FURNITURE—A large assortment of used pieces at low prices. H. Baum & Son, 618 E st. nw.

PIANOS—We have several good used uprights on sale at reduced prices. Priced at $65, $93, $125, $145. Also a used Steinway in very good condition for $375. Homer L. Kitt Co., 1330 G st.

SMALL SIZE APARTMENT UPRIGHT will be sold for the little remaining balance due on previous purchaser's contract. Just take over weekly payments of $2. This piano is a musical gem and offers most exceptional value for some one. Standard make, full size keyboard and in excellent condition throughout. Don't delay if you want this one. W. W. Kimball Co., 721 Eleventh St. N.W.

MISCELLANEOUS for SALE 45
Post Classified Ads.—National 4200
(Continued.)

SASH AND FRAMES—Steel, double hung, complete, $1.00 each. Half and O sts. se. AT. 3242.

STOVES! STOVES! STOVES!
Oil, gas and coal stoves, all sizes, many styles; excellent condition; exceptionally low prices; free delivery. New Phila. Junk Co., 1436 H st. ne. LI. 10311.

TYPEWRITERS — Reconditioned portables and standards; all makes; excellent rental machines; lowest rates. Typewriter Sales & Service Co., 811 Seventeenth st. nw.; NAt. 5666.

TYPEWRITERS—All makes for sale; rental and repairs. Open eves. American Typewriter Co., 1431 E. Cap. st. LI. 0082.

TYPEWRITERS—Guaranteed one year; low prices; terms; we rent, repair, exchange. Standard Typewriter Co., 723 10th nw.

WALL PAPER—Special room lots, $1.26; sufficient for ceiling, side walls, border; room, 10x14x8; wide selection. Walter Morgan Co., Inc., 421 10th nw.; NA. 7888.

WASHING MACHINE—Famous Apex S-15 Spinner, regularly $165, 1 only, $100. Also Thor Spinner, regular price $79.50, 1 only, $49.50. Carroll Supply Co., 717 12th st. nw.

WONDERFUL BARGAIN IN HIGH GRADE grand piano. Used scarcely seven months and just returned from one of Washington's finest homes. Can not be told from new but due to financial reverses of original purchaser this beautiful instrument is available to anyone assuming the small balance due which may be paid out in small convenient monthly payments. Credits allowed for fine upright and cash paid to date leaves this instrument now reduced $163. Inspect tomorrow if you expect to secure this real bargain. W. W. Kimball Co., 721 Eleventh St. N.W.

WESTINGHOUSE ELECTRIC FANS.
RUDOLPH & WEST.
1332 New York Ave. N.W. NAt. 4870.

TRUNKS luggage, saddlery, harness; all leather goods repaired. G W King, jr., 511 11th nw.; NA. 4242.

WANTED—TO BUY 49
Post Classified Ads.—National 4200

ALL KINDS of furniture, bric-a-brac, vases and china wanted; will pay highest cash prices. Call NAtional 1796.

ANTIQUE JEWELRY, watches, diamonds, coins, gold teeth, silver, mus. inst.; full prices Schiller's, 444 9th st., cor. E nw.

BEST PRICES paid for desirable furniture; also store fixtures; stocks of merchandise. Phone DI. 8112. Prompt attention.

BOOKS, all kinds stamps, magazines, autographs; highest prices paid. Pearlman's, 933 G nw. No branches. Met. 5415.

CASH for gold watches, diamonds, jewelry, antiques, silver. Tendler's Pawnbrokers Sales Co., 913 D st. nw.

FURNITURE—Household and office furniture wanted at once; highest cash prices. Call A. Margolis Furniture Co., ME. 9533.

GOLD OR PLATINUM JEWELRY AND SILVERWARE AND GOLD TEETH; ANY CONDITION. WE HAVE U. S. GOVT. LICENSE TO BUY GOLD AND PAY CASH. A. KAHN, INC., 42 YEARS AT 935 F ST. NW.

OLD GOLD, antique jewelry, rings, watches, gold teeth, coins, silver, music. inst.; top prices. Milsam's, 436 9th st. nw.

OLD GOLD, silver, platinum, diamonds bought by oldest estab Wash. dealers. Louis Abrahams, 711 G st. nw.

RUGS—Two; domestic; about 9x12 ft.; da-bed and dresser. Dec. 3300.

OLD GOLD, SILVER, WATCHES, DIAMONDS
Discarded jewelry, gold teeth. U. S. Government license to buy and sell. FULL CASH PRICE PAID.
SELINGER'S, 818 F St. N.W.

ROOMS—FURNISHED 50
Post Classified Ads. National 4200

ARIZONA HOTEL—310 C st. nw., 1 block off Pa. ave. Neatly furnished rooms; lobby; 3 baths on each floor; shower baths; continuous hot water; $3.50 week up; transients, 75c to $1.

BELMONT RD. NW., 1814—Near 18th st. and Col. rd. Large, cool 2d-fl. room; 5 windows; semi-private bath; reasonable.

CHEVY CHASE—5201 38th nw. Beautiful living room; sleeping porch; twin beds; priv. bath; garage; near cars, bus; 1 or 2 gentlemen; reas.; refs. CL. 2045.

COLUMBIA RD., 1834—Single rooms, $3; dou., $4; all outside; 4 baths; c. h. w.; maid ser.; hall rm., $2.50; men. AD. 10213.

D ST. NW., 205—2 2d-fl. l. h. k. rms., adj. bath; elec., gas, linen; $6.50; infant.

DELAFIELD PL. NW., 1204—Front room in detached private home; c. h. w.; reasonable.

DUPONT CIRCLE—1747 P st nw. Nice, clean, single or double room; in physician's home; every convenience; reas.

EYE ST. NW., 51—Some free rent; $3.75 up; unlimited hot water, elec., linens, shower bath, phone.

EVERETT HOTEL, 1730 H st nw.—Rates, $1.00, $1.25, $1.50.—Special weekly rates and for tourists and groups.—Every room hot and cold running water and telephone.—Tub and show bath privileges.—Location 2 blocks from White House, 4 blocks shopping and theaters.—Center of Govt. offices.

3D ST. NW., 426—Large 2d-fl. ft. room; $5 wk.; newly decorated; also others; convenient to downtown section.

IRVING ST NE., 1715—Lovely double room, use of kitchen, living room; detached home; every convenience. Dec. 4875

LANIER PL., 1794—(Nr. 18th and Col. Rd.) Cool, immaculate rooms; well-kept, Congenial home, best section, reasonable.

LOGAN HOTEL—13th at Logan Circle, 50 rms., 38 baths; rms., with water, $1 up, $5 wkly. up, $20 mo. up. NO. 2000.

MASS. AVE NW., 2110—Large, cool room; next to bath; l. h. k. if desired; unlimited phone; walking distance; reas.

MASS. AVE. NW., 1229—Large, nicely furnished 2d floor front rm.; breakfast, grill privileges optional; reasonable.

MINTWOOD PL. NW., 1849—2 or 3 room with kitchen apt.; also single and double rooms. Call Adams 4003 or Col. 0864.

NEAR Dupont Circle, 1749 Church st. nw. Pleasant, cool front double room; for 1, 2 or 3; very reasonable. POt. 1443.

NEWTON ST NW., 1625—Large cool room; 5 windows; owner's home; gentlemen; $15

PORTLAND—1129 Vermont ave. nw. Cool, downtown; hotel service; $30 month up.

PARK PL. NE., 1134—Nr. Lincoln Pk. 2 attractive rms.; single, double; $12 mo. up; men only; board nearby. LI. $139.

R ST. NE., 18—Large front room; 2d floor; nicely furn; 2 closets; cont. h. w.; couple or ladies.

STUDIO—Near Dupont Circle; beautifully furn.; private shower; use of piano; maid services; $35. North 6316.

3D ST. SE., 223—Lovely front room; suitable for 2 gentlemen; walking distance Navy Yard; reasonable. LI. 4537

917 12TH ST. NW.—Furnished room, light housekeeping; also room, quiet, for sleeping; clean, modern.

7TH ST. NE., 1020—2 front rooms for light housekeeping; 2d floor; all conveniences.

13TH ST NW., 1112—(Downtown); newly dec. and furn cool rooms, $3 wk. up.

18TH ST. SE., 123—Very nicely furnished large front room, kitchen and screened porch; a. m. i.; private home; close to cars, bus; reasonable.

MERRILL MANSIONS,
1361 Fairmont st. nw. Beautifully furnished 1-room, kit., priv bath apts.; $35-$45; also attrac. sleeping rooms, $7-$8.

HOTEL INN 608 9th $1-$1 50-$2 per day; $5-$10 wkly.

HOTEL STRATFORD
25 E ST. N.W.
NATIONAL 5261.
"A RESIDENTIAL HOTEL"
OFFERS SPECIAL SUMMER RATES
For August and September.
We have a few cool, comfortable rooms with private bath, with full hotel service
AS LOW AS $7.00 PER WEEK.
Good food in our Coffee Shop at very low prices.
AN IDEAL HOME FOR BUSINESS MEN AND WOMEN.

Furnished or Unfurnished 51
Post Classified Ads.—National 4200.

EYE ST. NW., 803—2 or 3 rooms, 1st and 2d fls.; for housekeeping; reasonable.

16TH ST. NW., 1020—Rooms; home atmosphere; every convenience; splendid meals; walking distance; reasonable.

ROOMS—UNFURNISHED 52
Post Classified Ads.—National 4200.

9TH ST. NE., 722—3 rooms and bath; light and gas; rent cheap.

ROOMS and BOARD 54
Post Classified Ads.—National 4200

BRYANT ST. NW., 60—Nicely furnished front room; good meals; reas. Pot. 2131.

K ST. NW., 1333—Opposite park; adj. Hamilton Hotel; running water; double and single; home-cooked meals; reas.

K ST. NW., 1764—Attractive double rooms; twin beds; excellent meals; reasonable; reduced rates for summer. Met. 9275.

NICELY furnished double room; 3 windows; adjoining bath. AD. 0202.

K ST. NW., 1733—Vacancies; $28 and $40; meal tickets, 14 dinners, $6.

LAMONT ST. NW., 1700—Large, cool room; choice food; owner's home; refined, convenient location; home privileges.

MASS. AVE. NW., 1408—Vacancies in attractive home with home privileges; excellent meals; walking distance; reas.

SHERIDAN CIRCLE—Very cool, large, artistic rooms, overlooking Circle and Rock Creek Park; roof garden, excellent cuisine, complete service, grounds. 2306 Mass. ave. nw. North 6482.

VERMONT AVE. NW., 1326—Attrac. single, double rms.; excellent home cooking; $35.

4TH ST. NE., 516—Nicely furnished room for lady; excellent home-cooked meals; very reasonable. Linc. 4667-W.

13TH ST. NW., 2903—For 1 or 2 people; priv. Southern family; reas. Col. 1452.

COUNTRY BOARD 57
Post Classified Ads.—National 4200.

BEAUTIFUL Braddock Heights, $8.75 to $13; room and board; low rates; near swimming pool, park, all amusements. Mrs. Clarence W. Rudy, Braddock Hts., Md.

VACATION PLACES 62
Post Classified Ads.—National 4200.

COLONIAL BEACH, Va.—The Buckingham, modern, one block from pier; bus stop; good food, low rates, chicken dinner, 75c. Mrs. Coberth, manager.

WANTED—ROOMS—BOARD 63
Post Classified Ads.—National 4200

ROOM AND BOARD in the Mt Pleasant section by a gentleman. Box 40, Washington Post.

MOVING and STORAGE 64
Post Classified Ads.—National 4200

LONG-DISTANCE, local; regular trips to N. Y. ANDERSON UNITED VAN SERVICE, 11th & N. Y. ave. nw.; NA. 3699.

TO BOOST our moving service, special prices now. Hutchison Bros., WE. 2500.

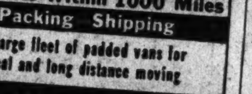

Want to Haul
Full or Part Loads
To and From
All Points Within 1000 Miles
Packing Shipping
A large fleet of padded vans for local and long distance moving
National Delivery Association, Inc.
1317 New York Ave. NW—Na. 1460

APARTMENTS—Furnished 65
Post Classified Ads.—National 4200

ALEX., VA.—Beautiful, large, cool 5-rm. apt.; shower bath; a. m. i.; 13-ft. ceiling; 15 minutes' drive; view of river; only $55; nicely furn. Phone ME. 8731.

ATTRACTIVE outside apartment, 4 or 5 adults; gas, elec., Frigid., phone, priv. bath, laundry included. COl. 9597-W.

CAVANAUGH COURTS, 1526 17TH ST. N.W.
1 room, kitchen, bath, $45.
2 rooms, kitchen, bath, $55.
Electrical refrigeration, switchboard service.
H. G. SMITHY.
811 15th St. N.W. Na. 5904.

CONN AVE NW., 4707—Large, attractive living room bedroom, dinette, kitchen; front porch; beautifully furn EM. 6800

FREE RENTAL AGENCY, CAR & GUIDE FREE APTS. ALL SECTIONS, DAYS & EVE., GE. 4896. 409 FARRAGUT NW

H ST. NW., 2003—Light, cool, well-furnished 3-room apartment.

3 ROOMS, kitchen and bath; gas and elec. included; $50. A. M. COOPER, 820 11th st. nw.; NAt. 1332.

ONE or two men to share apt. with one other; 2 rooms, kitchen and shower. Apt. 21, 1800 I st. nw.

ONTARIO RD. NW., 2735—2 large rms., closets, priv. bath, priv. entrance, porch, sun-ray glass; very desirable. Col. 7499.

QUINCY ST. NW., 427—Nicely furnished apt., 1 or 2 rooms, inclosed porch; continuous hot water; Frigidaire, gas and electric included; adults.

STUDIO, living room, kitchenette; apartments nicely furnished. 2005 Col. rd. nw.

12TH ST. NW., 1210—One large rm.; Murphy bed; dinette-kitchen and bath; refs. required. Apply Resident Manager.

13TH ST. NW., 3113—2 large room apt., nicely furnished; g. l. h. included.

1601 ARGONNE PL. NW.—1 room, kitchenette, dinette and bath. Apt. 420. AD. 8710.

20TH ST. NW., 802—2 rooms, 3d floor, gas, elec., bath; adults; $35 mo.

21ST ST. NW., 1340—Nicely fur., large bedroom and kitchenette; 5 windows; all conveniences; everything fur. NO. 8395.

$39.50— 1220 N St. NW.—1 room, kitchen and bath. Electrical refrigeration.
H. G. SMITHY CO.
811 15th St. NW. NA. 5904.

$48.00 TO $68. THE LINDBERGH, 200 Mass. Ave. N.W. 1 room, kitchen and bath, $48; 2 rooms, kitchen and bath, completely furnished, $68. Electrical refrigeration on house current. Elevators, switchboard; garage if desired. Call NAt. 3492.
H. G. SMITHY CO.
811 15th St. N.W. NAt. 5904.

LONDON HALL,
1133 13TH ST NW.
All outside apts.; large, attractive, newly furnished; bed-living room, kitchenette, bath; Murphy beds; large dressing closets; Frigidaire on house current; homelike atmosphere; $45 month up. NAt. 9010.

Francis Scott Key, Apt. Hotel
ROOF GARDEN
20th and F st. nw., 1 room, kitch., bath; completely furn.; linens, silver; Frigidaire; day, week, month. NAtional 5425.

A CAR AND GUIDE FREE
Furn and Unfurnished Apts and Houses
DISTRICT RENTAL BUREAU
927 15th St. N.W., Room 306 NA. 8717.

Furnished or Unfurnished 66
Post Classified Ads. National 4200

KALORAMA RD. NW., 2010—2-room, kitchen and bath apts.; reasonable.

FLEETWOOD—3707 Woodley rd. nw.; 2 or 3 rms., kitchen, dinette, bath; Frigidaire free; high elevation CL. 0615.

RAVENEL—1610 16th st. nw., 1, 2 and 3 rooms, kitchen and bath; $50 to $100

CHOICE N.W. APTS., $30 UP.
Large Selection, 1 to 5 rooms.
Baskin & Co., 1424 K St. N.W. NA. 5437.

APARTMENT RENTAL BUREAU.
Apartments Every Price and Location.
FREE CAR SERVICE.
918 18th st. nw. Nat. 0470.

ACME RENTAL SERVICE.
Rent Specialists. Real Estate.
4911 W ST. NW. Cleveland 5003.

APARTMENTS — Furnished and Unfurnished. 1321 Conn. ave. DE. 3600. RANDALL HAGNER CO., INC.

APARTMENTS—Unfurnished 67
Post Classified Ads. National 4200

COLORED—1237 Kenyon st. nw. 2 rooms, kitchen and bath, Frigidaire; cont. hot water; refined adults; $35 mo.

CLEVELAND PARK—3026 Porter st. nw., Apt. 304; unusual value; 2 bedrooms, living room, dinette, kitchenette and bath; $55; Frigidaire. Cleve. 1431.

APARTMENTS—Unfurnished 67
Post Classified Ads.—National 4200
(Continued.)

The Cresthill
1430 Belmont St. N.W.
$65.00 Large, cool apartment consisting of 3 rooms, kitchen, bath and porch. Desirable location; half block from 14th st. Electric refrigeration. Resident Manager. AD. 3370.

The Colton
49 Eye St. N.W.
$32.50 to $42.50 Desirable apartments of 1 and 2 rooms, dressing closet, kitchen and bath. Frigidaire on house current. Halls and lobby completely redecorated. Centrally located. Resident Manager, ME. 3896.

5338 Colorado Ave. N.W.
$42.50 Ideal front summer apartment of 1 room, dinette, kitchen, bath and porch. Large lawn surrounding building. G. E. refrigeration. Res. Mgr., GE. 9795.

1708 Newton St. N.W.
$55.00 Large, cool apartment of 3 rooms, kitchen, hall and bath. Quiet, respectable neighborhood. Electric refrigeration. Janitor, CO. 9178.

The Munsey Trust Co.
NAtional 8080.

CONN. AVE. NW., 5435—2 rooms, kitchen, bath; electric refrig. on house current; $50. See resident manager.

CONSULT US about apartments. American Security & Trust Co. Real Estate Dept., 15th st. and Pa. ave. nw., NA. 4815.

REFINED COLORED.
307 M St. N.W.
4 rooms, kitchen and bath $45.00
1621 12th St. N.W.
2 rooms, kitchen and bath $28.50
GEORGE F. HANE, INC.
1422 F St. N.W. Nat'l 3964.

GIRARD ST. NW., 1413—Two rooms, reception hall, kitchen and bath; free refrigeration; $42.50. Res. mgr., Apt. 3.

$29.50—48 H ST. NE.—Three large rooms, kitchen and bath. Henry J. Robb, Inc., 1024 Vermont ave. DIst. 8141.

2151 CALIFORNIA ST. N.W.
Two bedrooms, large foyer, living room, kitchen, bath and ample closet space. Recently modernized; $85. Res. manager.
WM. H. SAUNDERS CO., INC.
1519 K St. N.W. Dist. 1015.

NEAL ST. NE., 1245—Off Trinidad ave., north of Florida ave. ne. Two rooms, kitchen and bath, $42.50; refrigeration.
J. C. WEEDON CO.
1727 K st. nw. ME. 3011.

FAIRMONT ST. NW., 1306—3 rooms, private bath, newly decorated. AD. 3620.

G ST. NW., 2129—4 rooms and bath; 3 exposures; Frigidaire; near G. W. U.; $52.50; manager on premises.

KENYON ST. NW., 1636 (block from Mt. Pleasant car line)—1 room, dressing room, Murphy bed, kitchen and bath; free Frigidaire; $37.50.
J. C. WEEDON CO.
1727 K St. N.W. MEt. 3011.

HARVARD HALL, 1650 Harvard st. nw Desirable 5-room apt., with 3 exposures; rent reas. Call EMerson 9094.

IRVING ST NW. (corner of 16th st.)—The Kenesaw. Every modern convenience. All large, cool, outside rooms 5 and 6 rooms, kitchen and bath, $100 to $112. Resident Mgr. CO. 0712.

MINTWOOD PL. NW., 1843—The Mintwood. 1 room, recept. hall, bath, $27.50; 3 rooms, rec. hall kitchen and bath (front apt., southern exposure), free refrigeration, $47 50.
WALTER A. BROWN,
1400 H St. N.W. NAtl. 1652.

ONLY $35—Two rooms, built-in kitchen and bath; sw. cor. apt., at Masonic Hill. Phone ADams 8555 or NAtl. 1512.

QUE ST. NW., 1600—Desirable; 2 rooms, kitchen, bath, hall, porch; elec. refrig. first floor; $45. PO. 3880-J.

R ST NW., 1635—5 rooms, kitchen, bath; Frigidaire; exceptional value.

WYOMING AVE NW., 1811—2, 3, 4, 5 rms., reception hall, kitchen, bath and porch; refrigeration free; $42.50 to $65.

7TH ST. SE., 746—2 rooms, kitchen and back porch; a. m. i. Also room and back porch; 2d floor; light housekeeping.

1483 NEWTON ST. N.W.
Desirable 3-room, kitchenette and bath apartment; $40 to $52.50.
General Electric Refrigerator.

3153 MT. PLEASANT ST. N.W.
4 rooms, kitchenette and bath, $52.50.
General Electric Refrigerator.
Inquire of Janitor, or
GEORGE F. HANE, INC.
1422 "F" St. N.W. NAtl. 3964.

Select Apartments in All Locations.
WEAVER BROS., INC.,
Washington Bldg. DI. 9486.

Select Apartments in Northeast.
EDWARD M. WILLIS.
1405 K St. N.W. NAtl. 7479.

CONSULT US ABOUT APARTMENTS.
BOSS & PHELPS.
1417 K St. N.W. NA. 9300.

GET OUR for rent list of apartments and modern homes; reasonably priced. John F. Donohoe & Sons, 314 Pa. ave. se.

$55.00 THE MADRID, 2300 18th St. NW. at Kalorama Rd. All outside apartments; beautifully reconditioned throughout, with electric refrigeration; close to stores, movies and car line; 4 rooms, kitchen and bath, $55.00. Your inspection will convince you beyond a doubt that there is no better apartment value offered today. Resident manager on premises.
NATIONAL MORTGAGE & INV. CORP.,
1034 Vermont ave. NA. 5833.

$35.00 TO $55 2100 EYE ST. (The Barclay)—Apts. of 1 and 2 rooms, kitchen and bath; electric refrigeration on house current; elevator service. Resident manager. WEst 1198.
THOS. J. FISHER & CO., INC.
738 15th St. N.W. DIst. 6830.

$45.00 AND $60.00. 1661 PARK ROAD NW. 2 and 3 rooms, kitchen and bath, $45.00 and $60.00. Electric refrigeration on house current. Resident manager.
WASHINGTON LOAN & TRUST CO.
9th and F Sts. N.W. NA. 3440.

1277 New Hampshire Ave.
The Moulton, 2 bedrooms, living room, reception hall, dinette, kitchen, bath; G. E. refrig. Within walking distance of downtown. Only $57.50.

$45.00 to $47.50. 1438 Columbia Rd. N.W. Very desirable apartments, all newly decorated; Electrolux refrigeration on house meter; gas included in rental: 2 rooms, kitchen and bath; 3 rooms, kitchen and bath, $57.50.
H. L. RUST CO.
1001 15th St. N.W. NAt. 8100

HIGHLANDS
Conn. Ave. at California St.
Hotel Service—Dining Room
Cool Roof Garden—Parlors
2, 3 and 4 rooms, kitchen and bath and 6 rooms, kitchen and 2 baths. Electricity Included.
Excellent Resident Management
Reasonable Rentals
LINKINS CO.
Rental Agents
1733 De Sales St. DI. 3522

APARTMENTS—Unfurnished
Post Classified Ads.—National 4200
(Continued.)

PRINCE KARL
1901 K STREET NW.
Four unusually large front rooms and bath; refrigeration; open for inspection.

OFFICES for RENT
Post Classified Ads.—National 4200

CHANDLER BUILDING
1427 EYE ST., in the heart of the financial district, featuring small offices, with secretarial telephone service to handle calls in your absence. Also large undivided space. Low rentals.
SHANNON & LUCHS CO.,
1505 H st. nw. Nat. 2345.

DESK SPACE for RENT
Post Classified Ads.—National 4200

FURNISHED DESK SPACE
In attractive suite; rent reasonable; services optional. NAtional 3329.

HOUSES—Rent—Unfurnished 76
Post Classified Ads.—National 4200

CHARMING HOME—Spanish Architecture, 6803 Conn. ave., Chevy Chase, Md. Exceptionally desirable floor plan; 5 large rooms, 2 baths, spacious step-down living room, with fireplace; excellent condition; oil heat; built-in garage; attractive grounds; reasonable rent. To inspect, call DIXIE REALTY CO., NAt. 3880.

19TH & KENYON STS.—6 rooms, 2 baths, gas furnace, $75 ADams 0651.

COLORED
Neal Pl. N.W., 463—6 rooms and bath, $25.00 per month. NAtional 0334.

CHEVY CHASE MODERN HOMES, 6 rooms and bath to 11 rooms and 3 baths; moderate rentals; auto service for inspection. LESLIE D. MEASELL, Cleveland 4733 or Cleveland 3465.

GET OUR for rent list of modern homes and apartments; reasonably priced John F. Donohoe & Sons, 314 Pa. ave. se.

5718 COLORADO AVE. NW.
Corner, 2-story brick dwelling; maid's room; 2 baths; h.-w. h.; electric refrigeration; built-in garage; $80.
A. C. HOUGHTON & CO., Realtors,
1516 H st. nw. Dist. 7536.

SUBURBAN for RENT 78
Post Classified Ads.—National 4200

NEARBY MD., off Baltimore pike; beautiful, detached corner; 7 rooms and 1½ baths; a. m. i.; 2-car garage; house will be finished like new; $55. A. FISCHER, COlumbia 5610.

6-RM. cottage, 2-car garage; a. m. i., $25 mo. M. O. Bradford Vienna, Va.

LYON VILLAGE and COLONIAL HEIGHTS. Two desirable houses; reasonable.
K. M. LIVINGSTONE,
923 15th st. nw. Dist. 0700.

SHORE—Waterfront—Rent 81
Post Classified Ads.—National 4200

DESIRABLE furnished cottages at Colonial Beach. Phone North 2097-W.

NORTH BEACH, MD.—Furnished 5 rooms, screened porches, elec., water; $15 wk. ME. 3389, after 5 p. m.

SHADY SIDE, MD.—5-room bungalow, on West River; fine view; garage; private pier; August 18 to September 3, $50. CLeveland 0181.

HERALD HARBOR—Owner's cottage, nicely furnished; three minutes from beach; will accommodate 8; $15 weekly, $7.50 week-ends. Walnut 9224.

WANTED—TO RENT 82
Post Classified Ads.—National 4200.

WE HAVE clients waiting for houses and apartments from $50 to $100. TOLEDO GUARANTY CORPORATION 1026 Woodward Bldg. NAtional 2626

WE NEED dwellings for rent, chiefly small and medium size; would appreciate your listings.
LOUIS P. SHOEMAKER,
1719 K St. NW. NA. 1166.

YOUNG MAN, quiet habits, wants room, preferably with board, convenient Navy Yard. Box 37, Washington Post.

PROPERTY OWNERS!
Want Activity—Results—Service? List With WAGGAMAN-BRAWNER REALTY CORP., 1700 Eye st. nw. ME. 3860.

HOUSES FOR SALE 86
Post Classified Ads. National 4200

REAL ESTATE SALESMEN—We own a large number of repossessed detached houses, N.W. and nearby Va. and Md., $2,500 to $17,500, 4 rms ba. to 11 rms., 3 ba., priced below cost of duplication, rented, desirable for home or investment. House shortage at hand; cost of building advanced 35 per cent. Also have building lots Chevy Chase for those who want to avail themselves of the generous new Federal long-term House Bldg. Plan. Fulton R. Gordon, 1427 Eye St. N.W., Dis. 5230.

$4,250—Semi-detached brick. Good Northwest location; 6 rooms, bath, hot-water heat, hardwood floors. Terms.

$9,500—Four-bedroom brick in Mt. Pleasant, ½ square from car line and stores; 20 feet wide, all improvements, extra lavatory on 2d floor, built-in garage.

$12,950—Detached brick, Chevy Chase, D. C., west of Conn. ave.; 4 bedrooms, 2 baths, oil burner, elec. refrigerator, built-in garage; perfect condition. Terms.
SHANNON & LUCHS CO.
1505 H St. N.W. NA. 2345.

COLORED—OPEN.
1243 Kenyon st. nw. 10 rooms, 2 baths; h.-w. h.; open 5 to 9 p. m. DEc. 1160.

List Your Property With Us.
McKEEVER-HARTUNG CO.
Na. 4750. Shoreham Bldg. Na. 2232.

SEE TODAY
New, detached, brick homes, 6, 7, 8 rooms; 2 baths.
FORT SLOCUM HEIGHTS
SAMPLE, 5734 FIRST ST. NW.
(Just above Madison st.)
WAPLE & JAMES, Inc.
(Home Builders)
1226 14th St. N.W. DIst 3346.

LOTS for SALE 89
Post Classified Ads.—National 4200

LOTS FOR SALE—Colored; 19 beautiful lots 20x100; in D. C.; $97.50 each; $1 down, $1 month. NA. 4359.

OWNER will sell very reas lots nearby Md. All clear. COL 5071.

SUBURBAN for SALE 90
Post Classified Ads National 4200

ARLINGTON, VA.—Fireproof brick house; 7 rooms and bath; garage; elec.; well water in house; 30 minutes from Key Bridge Inquire Capt. Warner 3800 K st nw., Great Falls Canoe House.

BUNGALOW, $1,500—4 rooms, elec.; 4 lots, 1 car fare $100 down, $15 month. ZANTZINGER, NAt. 5371.

TAKOMA PARK bargains; fine 8-room, 2-bath home; $7,500. Morrison Agency, Citizens' Bk., Takoma Pk.; Shep. 3444.

HILBERT SPECIAL
REAL BARGAIN
Five-room and bath bungalow. Hot-water heat, gas, electric. Open fireplace. Full concrete basement. In absolutely perfect condition. Large lot. Garage. Near the Washington and Lee High School. 1 fare zone. The best buy in nearby Virginia. Priced at only
$3,500
$250 cash. Bal. $37.50. Total monthly payments.
F. W. HILBERT,
102 Pennyman st., Leeway, Va. Wal. 8652.

FARMS—LAND for SALE 93
Post Classified Ads National 4200

LARGE LISTING farms, suburban and waterfront property R. D. Lillie, 266 Carroll st., Takoma, D. C. GE. 3300.

5 ACRES—Hard road, within 25 minutes to D. C.; good land, high elevation; $1,200, 10 years to pay. George T. McNab, Falls Church 408.

25-ACRE home, well located, on State road; 7-room house, on elevation, with beautiful grove of trees; all cleared but few acres in timber and good state of cultivation; spring and stream through property; variety of fruit, in bearing; convenient to good graded and high school and electric line. Price, $5,500; reasonable terms. Farms and country homes a specialty; convenient to Washington. Let me know exactly what you want. Buell Farm Agency, Herndon, Fairfax Co., Va. Office, Herndon Hotel.

$50 DOWN—1 acre on gravel road; 7½ miles D. C.; $135. Nat. 3753.

70 ACRES close to Leesburg pike; all under cultivation but 10 acres in timber; bored well and two springs; 6-room house on elevation; commanding beautiful view, with electricity installed; very attractive home and farm combined; 45 minutes' drive from Washington; price $5,500, reasonable terms. Many other bargains to offer convenient to Washington. Buell Farm Agency, Herndon, Fairfax County, Va. Office, Herndon Hotel.

SHORE—Waterfront—Sale 95
Post Classified Ads National 4200

WOODLAND BEACH, MD.—5 lots on corner, $300; cost $500; also one lot 50x150, North Beach, Md. $500; cost $750. Terms. GE. 0775.

WATERPROOF TENT (16x16), with flooring, on lot near water front, only 35 miles from Washington, near the shore of beautiful South River. Price for all, $123. Mrs Wiley, NAtional 3916.

WANTED—REAL ESTATE 96
Post Classified Ads National 4200

WE HAVE clients who will pay cash for small properties in the Dist. of Columbia yielding attractive returns on investment required.
A. C. HOUGHTON & CO., Realtors,
1516 H st. nw. Dist. 7536-7537.

ALL CASH for several small houses in any section, D. C. Prompt reply. Mr. Hicks, Nat. 7060. 230 Woodward Bldg.

4 OR 5 ROOM house, 1 to 5 acres; nearby Va.; $250 cash; good monthly payments on balance; give full particulars, location, &c. Box 170, Washington Post.

WANTED—GOOD HOUSES
At today's prices; give location and price. Box 238, Washington Post.

BENNY Useful Dog By J. Carver Pusey

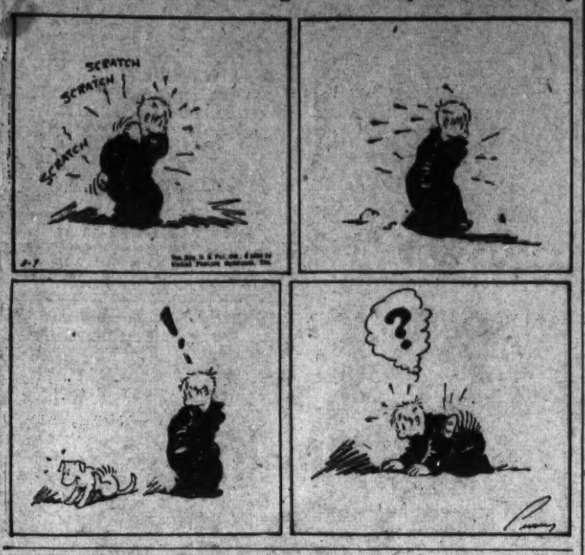

"Cap" Stubbs They're Scared! By Edwina

DON'T YOU BOYS GO TO TH' SHACK TODAY — THERE WAS A TRAMP THERE YESTERDAY — HONEST! HE WAS STANDIN' IN TH' DOOR —
WELL, HE WAS! HE HAD WHISKERS, AN' WAS AS TALL AS A HOUSE AN' WAS OFFAL FIERCE LOOKIN'! DON'T YOU GO!
AW — WHO'S AFRAID!
GEE! THEY WERE SCARED STIFF! WOULDN'T THEY BE SORE IF THEY KNEW IT WAS ME ALL DRESSED UP —
The George Matthew Adams Service, Inc.
YEH! BUT THEY'D BE SCAREDER IF THEY KNEW A REAL TRAMP LOOKED IN TH' WINDOW AT US A MINUTE AFTER THEY RUN —
OH, WELL — I DON'T CARE MUCH 'BOUT GOIN' TO TH' SHACK TODAY ANYHOW! — OH, LONNY —
8-7

Today's Crossword Puzzle

ACROSS.

1 Was under obligation
5 Steps
10 Highway
14 Tropical American tree
15 Positive electric pole
16 With ability
17 Fall in drops
18 Scatter
19 Indefinite amount
20 Stop unintentionally
22 Domestic fowl
23 Forward
24 Greased
26 Article
27 Stutter
30 Term of affection
34 Relish served before a dinner
35 Seize suddenly
36 Equality
37 Leave out
38 Utter
39 Sufficiently cooked
40 Legal action
41 Prejudice
43 Dwelling places
45 Soon
47 Blossoms
48 Distant
53 Exist
54 Velocity
58 Fiber plant
59 Avarice
61 Book of rubrics
62 City in Illinois
63 Asiatic palm
64 Single thing
65 Appear
66 Cooked with dry heat
67 Steeps
69 Gather laboriously
50 Soft minerals

DOWN.

1 Probabilities
2 Small skin tumor
3 Lamb's pen name
4 Tactful person
5 Dance step
6 Pollen-bearing part of a stamen
7 Removed the part containing the seeds
8 Paradise
9 Stitch
10 Slice of bacon
11 Woodwind instrument
12 Egyptian singing girl
13 Stained
21 Not stiff
23 A king of Israel
25 Shelter
26 Light repast
27 Tally
28 Animal handler
29 Aromatic seed
30 Thirsty
31 After song
32 More rational
33 Lock of hair
35 Illuminant
38 Droop
39 Heavy fall of rain
41 Cries of contempt
42 Tavern
43 Liquor
44 Large serpents
46 Association for literary improvement
47 Woolly covering of a sheep
49 European language
50 Strikes gently
51 Toward the sheltered side
52 Learning
53 Irish expletive
55 Sea eagle
56 Prepare for publication
57 Small round marks
59 Prate
60 Father

YESTERDAY'S ANSWER.

M	A	T		A	B	A	T	E		J	A	B		
A	G	O		F	A	V	O	R		E	L	A		
P	E	W		E	N	E	R	G	E	T	I	C		
		A	I	R			S	O	N	S				
B	A	R	N		L	E	O		D	A	M	S		
O	D	D		R	I	M		W	O	M	A	N		
A	M		E	Y	E	B	R	O	W		P	E		
R	I	F	L	E		E	O	N		A	L	E		
S	T	A	B		A	R	T		A	V	E	R		
		B	O	E	R			O	N	E				
F	O	R	W	A	R	D	E	D		N	O	D		
R	E	I		R	E	E	V	E		G	A	Y		
A	R	C		S	T	E	E	R		E	R	E		

(Copyright, 1934.)

Walt Mason, Himself

The Sick Man.

John Calvin suffered all his years, and knew no comfort or repose; he had neuralgia in his ears, and grievous corns upon his toes. He had the quinsy and the flu, he had the ague and the itch, in all the ills the doctors knew, this stricken man was counted rich. There wasn't any punk disease that poor old Calvin didn't own; he had rheumatics in his knees, arthritis made him weep and groan. He took at last a goodly wife, a woman sound and strong and fair, and she proposed to make his life a thing less seasoned with despair. But hardly had she taken hold before she, too, was in her bed; one day she caught a beastly cold, which brought a fever to her head. And from that day until she died she groaned and languished in her pain, and pills and bills were multiplied in hope of healing, but in vain. In Calvin's house there was no fun, there was no rest from bitter pangs; the ailments came not one by one, but came along in rowdy gangs. He had the power of life and death, while pining in his darkened room, and while he choked and gasped for breath, he sent poor mortals to their doom. He stood and watched Servetus burn without a tremor or a blush; he made Geneva's headsman earn his crimson wages, with a rush. So men have said his heart was cold, for mercy it was vain to plead; his methods, harsh and stern and bold, still make men shudder as they read.

(Copyright, 1934.)

THE BUNGLE FAMILY George Wants Another Subject By Harry J. Tuthill

WHAT A LIFE! HA, AFTER A TWO WEEKS' NIGHTMARE ON THAT YACHT, I GOT HOME TO FIND THREE GREASY LOOKING MEN MAKING A TOURIST CAMP OF THIS PLACE.
YOU SAY YOU HAD BAD LUCK ON THE YACHT, JO?
REG. U.S. PAT. OFF. 8-7
I'LL GET TO THAT LATER. MY FEET HURT ME SO BADLY THAT WHEN I GOT IN FRONT OF THIS HOUSE I HAD TO GAIT MY TEETH TO GET UPSTAIRS. THEN PEGGY AND I STOOD THERE FOR HALF AN HOUR RINGING THAT DOOR-BELL.
WHAT HAPPENED ON THE BOAT JO?
THE PIANO FULL OF SCRATCHES AND MOVED INTO THE DINING ROOM, KNOBS PULLED OFF DOORS AND BUREAUS; OLD SHOES IN THE PANTRY; FISHBONES ON THE WINDOW SILLS....
I NEVER LIKED BOAT TRIPS. NEVER.
McNaught Syndicate, Inc., N. Y.
...DISHES BROKEN; LAMPS KNOCKED OVER. THE NEIGHBORS JUST GA-GA WITH EXCITEMENT OVER THE WAY YOU AND THOSE OTHER BULLIES THREATENED THEM FOR ASKING ABOUT THAT FREE-FOR-ALL LODGE FIGHT YOU INTENDED HAVING HERE....
LISTEN JO, WHO WAS AGAINST THAT YACHT TRIP RIGHT FROM THE START? WHO? ME!

JOE JINKS, Featuring Dynamite Dunn Different Opinions By Llanuza

8-7
AN' I TAKE PLEASURE IN INTRODUCING THE GREATEST FIGHTER OF ALL TIME — DYNAMITE DUNN!
THAT EES ONE FALSE-HOOD!
FER GOSH SAKES — SIT DOWN!
THEES PEEG EES NOT THE GREATEST FIGHTAIRE IN THE WORL' — I AM — I, PEPITO DIABLO — AN' NOW I PROVE EET TO YOU — LOOK!!
SMACKO!
(Tm. Reg. U. S. Pat. Off.; © 1934 by United Feature Syndicate, Inc.
FOR THE FIRST TIME IN HIS LIFE, DYNAMITE DUNN IS KNOCKED OUT!

NAPOLEON AND UNCLE ELBY By Clifford McBride

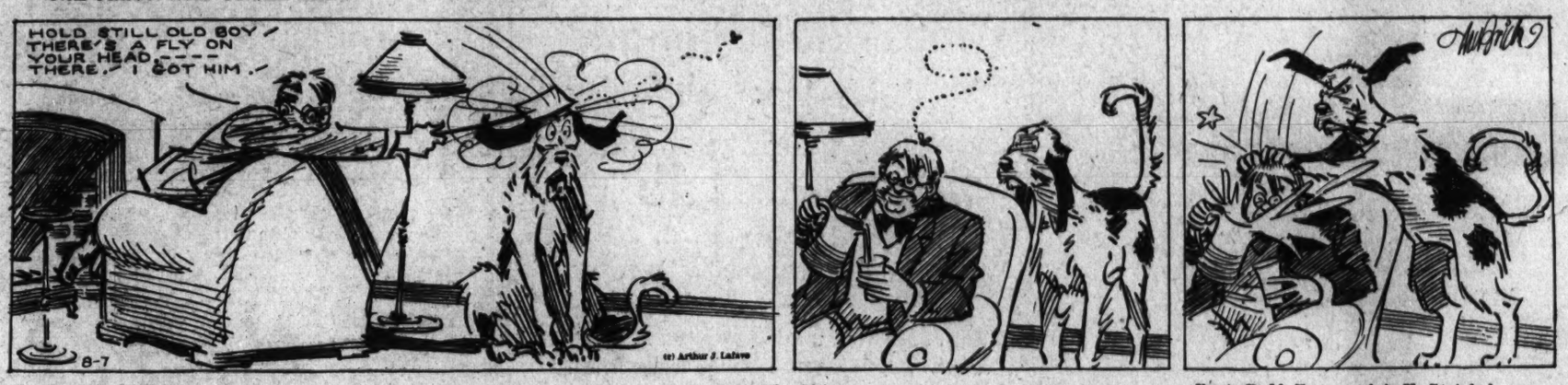

DIXIE DUGAN What Is This? By J. P. McEvoy and J. H. Striebel

I MUST HAVE SLEPT LIKE A SACK OF POTATOES — NEVER HEARD MICKEY COME IN ..... WELL, LET HER SNOOZE..... I'LL SLIP OUT AND TAKE A LITTLE CANOE RIDE BEFORE BREAKFAST
8-7
HM — ONE OF TH' "OMI-EPSI-UPSI'S" — AFTER TH' WAY THEY ALL COLD-SHOULDERED ME LAST NIGHT I SHOULDN'T EVEN TALK TO HIM
HULLO! GOSH — YOU LOOK SO BEAUTIFUL THERE YOU TAKE MY BREATH AWAY!
DO I?
FUNNY I SHOULD LOOK SO BEAUTIFUL IN TH' MORNING WHEN YOU COULDN'T SEE ME FOR DUST IN THE EVENING
I — I DON'T GET YOU —
McNaught Syndicate, Inc., N. Y.
NO? — OF COURSE IT MIGHT REALLY HAVE BEEN TRUE, YOU BOYS WERE ALL SUDDENLY TAKEN SO ILL LAST NIGHT YOU COULDN'T PADDLE ACROSS TO SEE ME
AW — YOU'RE KIDDING! ..... BESIDES — YOU KNOW YOU WERE OUT WITH EDGERTON JEPPWORTH

THE GUMPS The One That Got Away

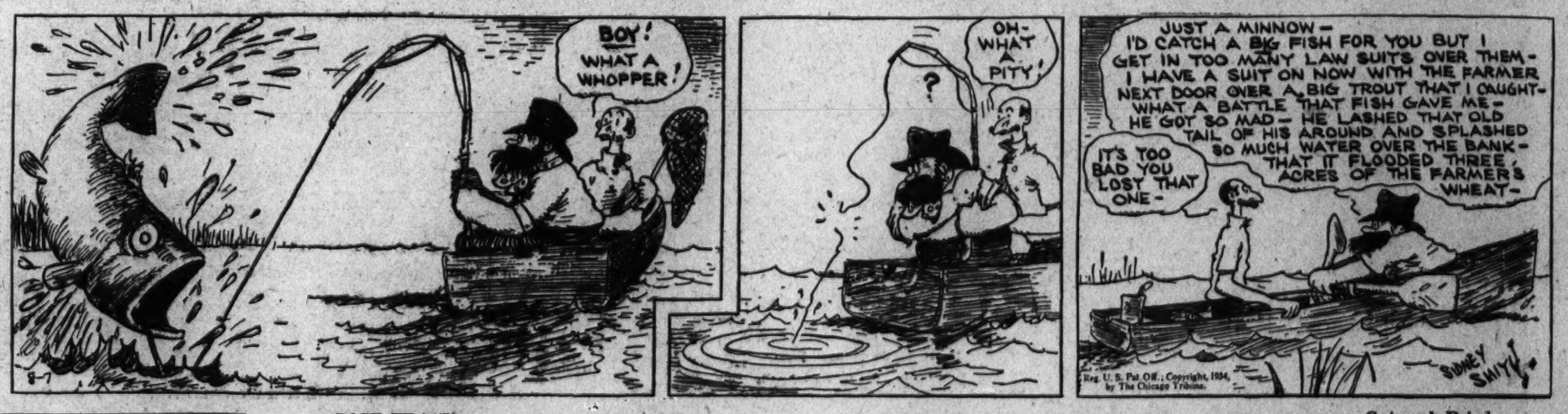
BOY! WHAT A WHOPPER!
OH — WHAT A PITY!
JUST A MINNOW — I'D CATCH A BIG FISH FOR YOU BUT I GET IN TOO MANY LAW SUITS OVER THEM — I HAVE A SUIT ON NOW WITH THE FARMER NEXT DOOR OVER A BIG TROUT THAT I CAUGHT — WHAT A BATTLE THAT FISH GAVE ME — HE GOT SO MAD — HE LASHED THAT OLD TAIL OF HIS AROUND AND SPLASHED SO MUCH WATER OVER THE BANK — THAT IT FLOODED THREE ACRES OF THE FARMER'S WHEAT —
IT'S TOO BAD YOU LOST THAT ONE —
Reg. U. S. Pat. Off.; Copyright, 1934, by The Chicago Tribune.
SIDNEY SMITH

DICK TRACY Cut and Dried

WINNIE WINKLE, the Breadwinner Vacation Versus Vocation

ALL RIGHT THEN — LU — IT'S A BARGAIN! I'LL GO TO CALIFORNIA WITH YOU — TO FIND JUNIOR TRACY'S MOTHER! BUT HOW WILL WE TRAVEL — YOU KNOW I DON'T HAVE A CAR.
DON'T WORRY ABOUT THAT.
I MANAGED TO HOARD A FEW DOLLARS WHILE STEVE AND I WERE TOGETHER. TAKE THIS AND BUY A BRAND NEW "LIGHTNING-8" IN YOUR OWN NAME. GET A BLACK-SEDAN.
THEN GO TO McNICKOLS ON SECOND AVENUE AND HAVE HIM PUT IN BULLET-PROOF GLASS ALL AROUND; THAT'LL BE THREE HUNDRED DOLLARS MORE. HERE.
AFTER EVERYTHING'S SET — CALL FOR ME HERE.: WE'LL GO TO YOUR PLACE, PACK SOME CLOTHES AND FOOD FOR EMERGENCY — AND SET OUT. 'Y' GOT IT?
GREAT, LU. I'LL GET BUSY!
8-7
CHESTER GOULD
GOSH, I LOVE THE GAY CROWDS AND THE OCEAN! HOW I WISH I COULD BE PART OF THEM INSTEAD OF HAVING TO WORK FOR PERRON PULP!
BESIDES, I'VE BEEN WORKING PRETTY HARD LATELY!! I'M GOING TO ASK HIM IF I CAN HAVE A LITTLE VACATION FOR A CHANGE!!
I MEANT TO TELL YOU, MISS WINKLE, THAT WE CAME DOWN HERE FOR THE REST —
WELL, I'M GLAD TO HEAR YOU SAY THAT!!
YES — WE'LL GET AT THE REST OF THE STORY TOMORROW!!
AUG. 7
Reg. U. S. Pat. Off. Copyright, 1934, by The Chicago Tribune.
BRANDON

Taxi Drivers Harrass Safety Drive Scouts

10 Listed Over Week-End; Accident Fatalities Decline Here.

Taxicabs continued to harass members of the secret "observers'" committee yesterday as Washington's Traffic Safety Campaign entered its third week.

With 272 violations reported since July 22, Sergt. Walter H. Thomas, assistant campaign director, said that 53 infractions have been charged to taxis.

"It is a dangerous situation," Thomas said. "We are seeking a solution, but apparently taxi-drivers have not awakened to our safety drive."

Of 39 violation reports over the week-end, 10 cab drivers were accused of passing stops signs, red lights and reckless driving. A policeman has been stationed at the most frequently violated stop sign, Wisconsin avenue and R street northwest.

Evidence that motorists are rapidly becoming "safety conscious" is shown in traffic bureau records. There has not been a fatal accident since July 17 and only minor injuries have been reported. Collateral posted by violators has fallen 30 per cent.

A pedestrian appealed to the "Voice of Safety" to patrol F street near the Willard Hotel. In a letter to Sergt. Thomas, it was claimed that a pedestrian's only chance to cross the street safely is in the middle of the block.

The "Voice of Safety" automobile, patrolling downtown streets 16 hours each day, will become permanent equipment of the Police Department, Maj. Ernest W. Brown, declared.

Adams Quits Colorado Race for Governorship

Denver, Aug. 6 (AP).—W. H. ("Billy") Adams, former Governor, announced today his withdrawal from the race for the Democratic nomination for Governor.

His opponents were Miss Josephine Roche and Gov. E. C. Johnson. Adams said his decision was due to the "present situation" which if allowed to continue "will almost certainly cause friction and dissension * * * and considerable disaster to the party in November." The primary will be held September 11.

Sell your house with a Post Classified Ad. Just phone National 4200.

BLACKIE BEAR

By D. SAM COX

Uncle Joe Gets His Coon Skin

Everybody knows that Dr. Coon is not the only coon in the world, and everybody knows that there have been lots of coons in the world that are not here now. Men and dogs have killed them. Dr. Coon just happens to be one coon that is wiser than the others, and he knows how to keep people and dogs from killing him; besides, he had Jay Bird to help him to keep out of traps.

Just a few days before the things that you are going to hear about happened. Uncle Joe's dog caught a coon, and Uncle Joe had skinned him and thrown the skin over a clothes line to dry. Jay Bird saw the skin and he told Dr. Coon about it, and asked him if he knew whether the coon was any kin to him.

"I don't think he was any of my folks," said Dr. Coon, "but I am going to make Uncle Joe pay more for the skin than just to skin the coon when the dog brought him in.

"Jay Bird, I wish you would go over to Who-Who Owl's house just before dark and tell him that I want him to fool Uncle Joe's dog just as he did Rover Dog the other night. Tell him to go to Uncle Joe's dog just as he did Rover Dog the other night. Tell him to go to Uncle Joe's tomorrow morning just before day and make that same awful noise out at the lot where the geese sleep, and when the dog comes out after him, to keep him there till he sees that I have had time to get to my tree with the coon skin."

Next morning, just as the chickens were crowing for day, Who-Who swooped down over the flock of geese, and made all the noise he could. The Geese all woke up and began doing the same thing, and so did the dog. He ran out after Who-Who, and he barked almost as loud as Howler ever did, but Who-Who didn't go far away. He kept sailing around and around over the lot where he could see all over the place, and he saw Dr. Coon climb up and up and grab the coon skin and scoot off across the field toward the branch where the great high trees were, and climb up the biggest one in sight.

He watched the Doctor climb up and up till he found a nice thick bunch of little twigs and leaves in the forks of big limbs. He crawled in and hung the tail of the coon skin out so anybody could see it from the ground. Then he crawled off that limb onto another tree and another and another, until he was across the branch before he went down to the ground and back home.

While he was doing all this, Who-Who was keeping the dog running round and round after him, and when he knew that Dr. Coon had had time to get clear away over the branch, he flew right over to where the coon skin had been hanging.

Just as soon as the dog came across the fresh coon tracks, he paid no more attentoin to Who-Who, but put out across the field after the coon tracks. In just a minute or two he got to the tree that Dr. Coon had gone up, and there he stood and barked and barked till Uncle Joe came up with his gun.

By this time it was so light that Uncle Joe could see the big, bushy tail sticking out over the limb. He knew that he could sell the skin of a coon that had no holes in it for a good deal more than one that had been all shot up; so instead of shooting him he went back to the house and got his ax and came back to cut the tree down. It was a good big tree and it took him a good hour to cut it down, and he got mighty hot and tired, but there was that big bushy tail in plain sight, and he knew he was going to have a nice big coon pretty soon. The dog nearly barked his head off, and even Aunt Judy came over to see him catch the coon when the tree fell.

And now it was falling! "Crack-crack-crack-bang!" and it struck the ground with such a loud noise that Mr. Man heard it away over at his house.

By the time the tree hit the ground, the dog was right up in the top where the coon skin was, and he had it in his mouth, shaking it, when Uncle Joe and Aunt Judy got up where he was.

And now I am sure you can just see Uncle Joe with the coon skin he'd caught twice in his hand, scratching his head and walling his eyes around at Aunt Judy, as he said, "Well, if that don't beat all!"

(Copyright, 1934, by The Washington Post Publishing Co.)

Post Ad-Writers will be glad to assist you in preparing a good, result-producing ad when you call National 4200.

The Hecht Co.
F Street at Seventh

VAN RAALTE HOSE
"Individual Length"
fits them all!

(Which means made in 3 lengths)
$1.15
3 prs., $3.30

Tall . . . short . . . or just average . . . there's a Van Raalte stocking for you! The Flex-top and Flex-toe make them fit perfectly. Sizes 8 to 11.

Main Floor, Hosiery

4-Proof PANELED SILK Slips
$2.25

- Shadow-proof
- Moisture-proof
- Wrinkle-proof
- Sani-proof

The "Neva Wet" processed under-panel does the trick! Lace trimmed or tailored. 32 to 44.

Main Floor, Lingerie

The Hecht Co.
F Street at Seventh

FISK
Rugby
TIRES
At $5.72
29x4.40x21

Provide the Maximum of Road Safety

It's the open season for riding . . . play safe with new Fisks . . . guaranteed unconditionally against all road hazards. All sizes . . . specially priced.

30x4.50x21	*$6.27*
28x4.75x19	*$6.71*
29x4.50x20	*$6.05*
28x5.25x18	*$7.92*

Other Sizes Equally Low Priced!

Tire Shop—Main Floor.

THE HECHT CO.
F Street at 7th

Tobacco is sold in open auctions. We buy the right kinds—mild and ripe—for Chesterfield—and pay the price

..but even that's not all there is to it

AFTER you receive the tobacco from the farmers you have to dry it just right and then store it away for ageing for over two years.

Then you take the different types of home grown and Turkish tobaccos and weld them together in such a way as to make a balanced blend.

The Chesterfield process of blending and cross-blending tobaccos is different from others, and we believe it helps to make a milder and better tasting cigarette.

Down where they grow tobacco —in most places— Chesterfield is the largest selling cigarette.

© 1934, Liggett & Myers Tobacco Co.